GUERNSEY

BREEDERS' JOURNAL

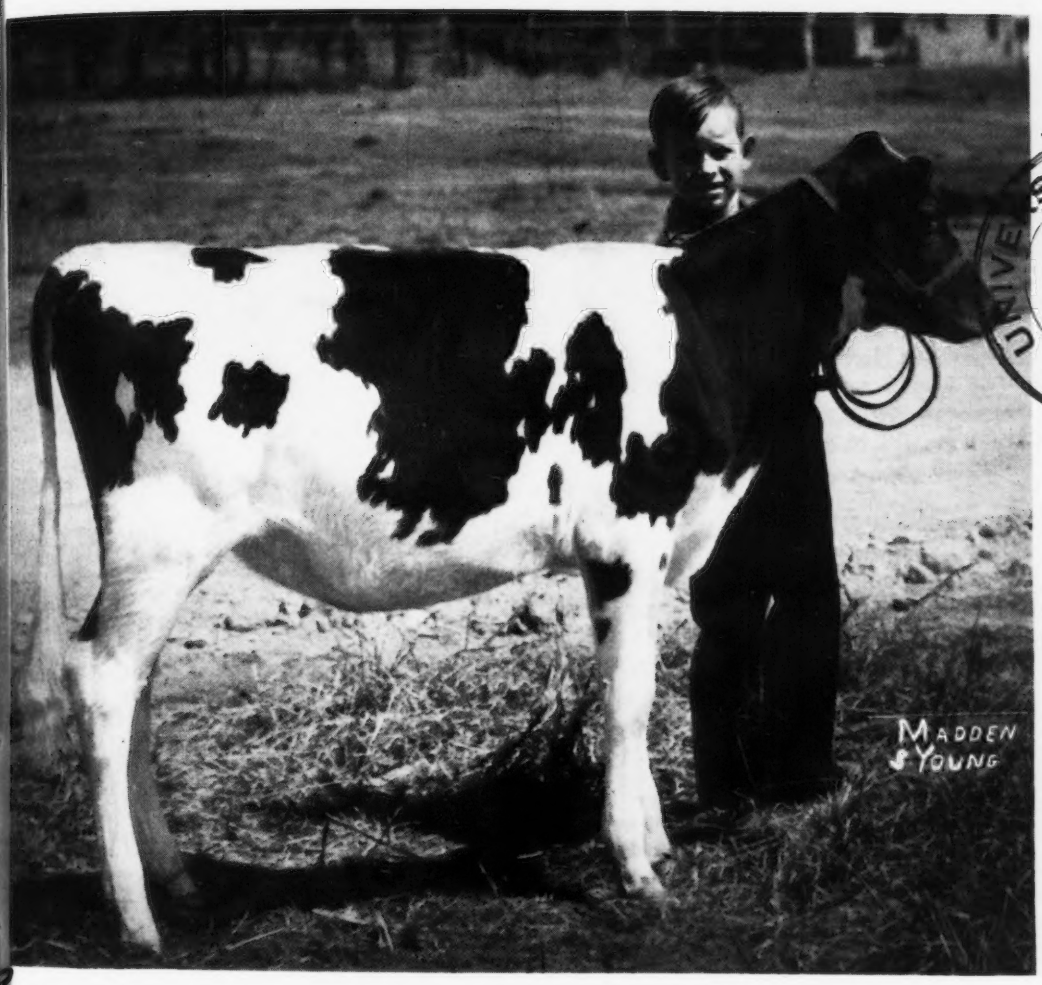

UNIVERSITY OF FLORIDA
Library

December 15
1949

~~36.224~~
933
77
No. 8

Youth in National Role

T. B. ACCREDITED

VACCINATED AND VACCINATED APPROVED No. A2027

FOREMOST GUERNSEYS

Foremost in Name and Breeding Fame

Foremost Acme

THANKS, HARVEY . . .

A 934 FOREMOST

Senior 4-year-old finishes

at Llan Fair Farms

Langwater Foremost

HARVEY DREIBELBIS, Mgr.
Pine Grove, R. D. No. 2, Pa.
Phone: Auburn 24-R-24

WILLIAM L. JONES, Prop.
Schuylkill Trust Building
Pottsville, Pa.
Phone: Pottsville, 969

LLAN FAIR FARMS

REGISTERED GUERNSEY CATTLE

Mr. W. K. Hepburn
Foremost Farms
Hopewell Junction
New York

October 6, 1949

Dear Bill,

It gives us great pleasure to inform you that Foremost Royal's Julietta completed her record yesterday, with 18567—934—Sr4—365C (pending). I believe this is the fifth daughter of Foremost Royal Valor to make 900 lbs. of fat. To my knowledge no other Guernsey bull has equalled this record. Julietta looks as good as ever if not better.

You might be interested in knowing that Foremost Royal's Julietta's daughter (Llan Fair Footprint's Etta) by Foremost Footprint will finish in thirty days with approximately 17300—805—Sr2—365C (pending). This should make her a Class Leader and I believe National Milk Champion Senior Two-Year-Old.

It was a lucky day for Llan Fair the day we chose Julietta. Hope to see you at the fall sales.

Very truly yours,

Harvey C. Dreibelbis

HCD:c

ADD SOME FOREMOST BLOOD TO YOUR HERD.
FOREMOST BULLS FOR SALE.

FOREMOST GUERNSEY ASSOCIATION, INC.

Hopewell Junction (Dutchess County), New York

J. C. PENNEY, President

W. K. HEPBURN, Manager

ACCREDITED **Cesor-Maxims** NEGATIVE

Peace On Earth And To All Men — Good Will

THE OUTSTANDING RECORDS OF —

BOURNEDALE MERRY LASS

BOURNEDALE DOLLY VARDEN

BOURNEDALE MYOSITIS

BOURNEDALE BONNY LASS

CESOR MAXIM AFTON

HAVE BUILT EVEN BETTER RECORDS IN OUR HERD TODAY

KNOW THE PEACEFUL SECURITY OF OWNING

CESOR FARMS GUERNSEYS

AND————GOOD WILL FOLLOWS.

Season's Greetings

CESOR FARMS • New Hudson, Michigan

CHARLES E. SORENSEN, Owner — ALBERT KESSLER, Manager

Blakeford Farms
INCORPORATED

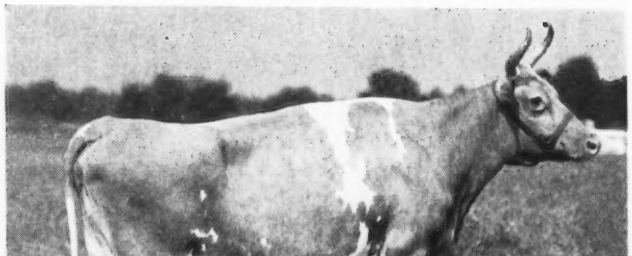

Reveller's Fanny

Born JANUARY 6, 1934

On November 4, FANNY finished her **thirteenth** official record with 14178 Milk, 664 Fat, 14yrs—365. Her total production to date is 167922 lbs. Milk, 8230 lbs. Fat. She is due to calve January 3, 1950.

Season's Greetings

TO ALL GUERNSEY BREEDERS AND TO THE OFFICE PERSONNEL AT PETERBOROUGH, N. H.
FROM
OLD FANNY AND ALL OF US AT BLAKEFORD

T. B. ACCREDITED 462561 . . . BANG'S No. 97

GEORGE M. MOFFETT
President

Queenstown, Maryland

GUY E. HARMON
Manager

ADVERTISERS' INDEX

Ackers Acres—Iowa 1411
Anchor Serum Co.—Ind. 1365, 1368
Archdale Farm—N. C. 1410

Bayville Farms—Va. 1450
Beacon Milling Co.—N. Y. 1371
Belmont View Farm—N. C. 1428
Benton Farms—Va. 1423
Blakeford Farms, Inc.—Md. 1318
Box 176 1365
Box 179 1367
Brays Island Plantation—S. C. 1398
Breeder's Supply Co.—Iowa 1371
Brookberry Farm—N. C. 1449
Brower Mfg. Co.—Ill. 1368
Bryn Du Farms—Ohio 1376
Burkeville Guernsey Farm—Va. 1398
Butterton Guernsey Farm—Calif. 1424

Cesor Farms—Mich. 1317
Clover Hill Farm—N. Y. 1410
Colby Dale Farms—Mich. 1387
Conover's Hightstown Guernsey Dairy—N. J. 1414
Copper Gate Farm—N. J. 1377
Cowham Farm—Mich. 1386
Craigland Farms—Wis. 1395
Crestwood Farm—Minn. 1404

Deep Lake Farm—Conn. 1401
Deershorn Farm—Mass. 1393
Delaware Guernseys—Del. 1396, 1397
Delwake Farm—N. J. 1414
Dinsmore Dairy Co.—Fla. III. Cover
Dunn's Tour—N. Y. & Mass. 1393
Dunwalke Farms, Inc.—N. J. 1458

Elm Lane Farm—Calif. 1383

Fair View Farm—Ore. 1417
Farm Fields—Va. 1416
Farnam Co.—Nebr. 1367
Flo-Ray Farms—Mo. 1381
Flying Horse Farm—Mass. 1362, 1363
Foremost Guernsey Ass'n, Inc.—N. Y. II. Cover
Forge Hill Farm—N. Y. 1426
Forges Farm, Inc.—Mass. 1400
Forsgate Farms, Inc.—N. J. 1431
Fox's Guernsey Dairy—Wis. 1395
Franksville Specialty Co.—Wis. 1370
Fresno Guernsey Rancho—Calif. 1424
Fritzlyn Farms—Pa. 1418

Gallio Farm—Pa. 1409
George Sales Service—Ind. 1371
Gibbs Acres Guernsey Farm—Iowa 1411
Gippy Plantation—S. C. 1415
Glensfoot Farm—N. Y. 1420
Golden Arrow Farms—Ind. 1367
Golden Knoll—Wis. 1393
Goodleigh Farm—Pa. 1422
Granger Sales Co.—Conn. 1371
Great Elm Farm—N. H. 1388
Greystone Farm—N. Y. 1410
Guernsey Grove—Wis. 1393

Happyholme Farms—Calif. 1383
Henslee Farms—Tenn. 1406
Hideaway Farm—Ohio 1400
High Hill Farm—Mass. 1402
Hillandale Farm—N. C. 1416
Hollikinoll Farm—Va. 1391
Hoyt Laboratories—Ind. 1368
Hunterdale—Va. 1429

Idaho Guernseys—Idaho 1379
Ideal Guernsey Farms—N. J. 1408
Iowa Guernseys—Iowa 1411

Keshequa Guernsey Farm—N. Y. 1426
Klondike Farm—N. C. 1422

Laacke Co., R.—Wis. 1368
Lane Guernsey Farm—Ind. 1420
Langhurst Farm—Md. 1413
Langmore—N. Y. 1427
Langvalley Farm—Md. 1392
Larch Farm—Mass. 1389
Laurel Locks Farm—Pa. 1407, 1424
Lawguern Farm—Minn. 1404
Lederle Laboratories—N. Y. 1369
LeGear Medicine Co., Dr.—Mo. 1367
Lone Acres—Wis. 1394
Lyrene Farm—Mich. 1385

Mapleton Farm—Va. 1421
Martin Laboratories—Pa. 1365
Maryland Guernseys—Md. 1413
Mathews Supplement—N. Y. 1365
McDonald Farms—N. Y. 1384
Meadow Lodge Farms—Okla. 1403
Med-O-Bloom—Mich. 1385
Merryman and Sons, Inc.—Md. IV. Cover
Michigan Guernseys—Mich. 1385, 1387
Midview Farm—Va. 1412
Minnesota Guernseys—Minn. 1404-1405
Missouri Guernseys—Mo. 1381
Monterey Farm—Del. 1397
Morton Salt—Ill. 1373
Mt. Ephraim Farm—Md. 1425
Mutual Products Co.—Minn. 1366

Nixon's Guernsey Farm—Mo. 1381

Oakvale Farms No. 2—Minn. 1405
Open Hearth Farm—N. Y. 1378

Papec Machine Co.—N. Y. 1371
Park, Philip R.—Ill. 1368
Pate Sales Co.—N. J. 1380
Performance Register—N. H. 1399
Phillips Sales and Pedigree Co.—Wis. 1420
Pillsbury, John R.—Maine 1423

Quail Roost Farms—N. C. 1460
Quinton Stock Farm and Pleasant Hill Farm—N. J. 1414

Raemelton Farm—Ohio 1459
Ralston Purina Mills—Mo. 1372
Red Cross Farm—Ky. 1375
Robinson, C. W.—Calif. 1366
Rockingham Farm—N. H. & Mass. 1324
Rolling Acres—Minn. 1404
Rolling Acres Guernsey Farm—Mo. 1381
Rosebud Farm—Iowa 1411
Roughwood—N. H. 1402

St. Albans Farms, Inc.—Mo. 1382
St. Clair Farm—Idaho 1379
Sheldegren Farm—Mass. 1405
Sky Brook Farms—N. C. 1428
Snow Summit Ranch—Utah 1390
Spencer's Landing Farm—Md. 1413
Splendor Valley Farm—Wis. 1395
Spring Grove Farm—Pa. 1409
Strohmeyer & Carpenter—N. Y. 1371
Sunny Dale—Wis. 1394
Sunny View Farm—Ky. 1416

Thumb District Guernsey Ass'n.—Mich. 1387
Tillybardin Farm—Wis. 1395
Tom Cooper Farms—Okla. 1419
Transcript Printing Co.—N. H. 1424
Two Brooks Farm—N. J. 1390

Valley Oaks Farm—Calif. 1382
VioBin Corporation—Ill. 1370
Virginia Guernsey Breeders' Ass'n.—Va. 1364

Wadsworth Farm—Mass. 1389
Waukesha County G. B. A.—Wis. 1393-1395
Wern Farms—Wis. 1394
Western Oregon—Ore. 1417
Western Pennsylvania Guernseys—Pa. 1409
Westlynn Farm—Idaho 1379
Weston Mfg. Co.—Colo. 1371
Whippernock Farm—Va. 1407
Willowmere Farms—Va. 1396
Windy Hill Farm—Pa. 1430
Winlochan Farm—Del. 1396
Woodacres—N. J. 1432

Zeitler Farms—Del. 1396

Indicates advertiser is supporting Breed-milk Program.

Chat . . .

A new family of Guernsey breeders is starting in Yamhill County, Ore., including husband, wife, and son in 4-H work. They are Signe and Harley Belt, who recently purchased two females from the John Jacob Astor Branch Experiment Station at Astoria. Their son, Gene Belt, was one of the buyers at the Oregon 4-H Sale in Salem, purchasing one of the two heifers offered by the experiment station.

James E. Pace, Riverdale, Ga., recently purchased a subscription to the Guernsey Breeders' Journal for the Jonesboro Chapter FFA, Jonesboro, Ga. Mr. Pace believes that subscribing to the publication of The American Guernsey Cattle Club can help Guernsey breeders in laying the foundation for potential buyers of their surplus stock. If more breeders would see that the local chapters of the 4-H and FFA were given the Journal, it would help our breed.

Jack Cartwright of Phoenix, Ariz., now has his entire Guernsey herd made up of pure breds, since he just sold 68 head of grades.

Guy Kennedy, manager of Bryn Du Farm, Granville, Ohio, owned by Sallie J. Sexton, reports the sale of Bryn Du Golden Conrad to Mr. and Mrs. Irwin L. Blystone and their daughters, Katherine and Sarah Jane, of Berkey, Ohio. They visited the farm accompanied by Wendell Morgan of Perrysburg, Ohio, who acted as advisor in selecting their new herd sire. The young bull will be bred to Singing Wood Margot, a young cow that Sarah Jane Blystone showed through to the grand championship at the Northwestern Ohio District Show in September.

Anna Johnson, daughter of J. Frank and Hannah, was in a serious automobile accident near Roanoke, Va. She suffered a broken collar bone and arm injury and had to spend a couple of weeks in the hospital. She was returning with a group of students from a football game when the car went out of control and turned over.

Floyd Suglian, son of John Suglian, the pioneer Guernsey breeder in Fresno, Calif., has now become manager of the 150 pure bred Guernseys at Fresno Guernsey Rancho. Floyd majored in dairying but his career was interrupted by the war, during which he served in the Coast Guard. This should make a fine father-and-son combination.

Samuel G. King

As we go to press, word has been received of the sudden death of Samuel G. King, field-man for the Pennsylvania G. B. A. at Douglassville. Before joining the Pennsylvania G. B. A., Mr. King spent many years with Riveredge Farm, Reading. His death will be mourned by a large group of friends and associates.

Entered as Second Class Matter, December 15, 1909, at the Post Office at Peterborough, New Hampshire, under act of March 3, 1879. Acceptance for mailing special rate of postage provided in section 1103, Act of October 3, 1917: Authorized August 9, 1918.

The Cover . . .

This young showman is six-year-old Lanny Morris with his heifer, Glencliff P. Wonder. Young Lanny is learning early and well because his father, Homer Morris, likeable herdsman at Primrose Farm, owned by Mort Woods, Ardmore, Okla., is a good showman in any league. The picture was taken at the Carter, Okla., County Fair on "The Sunny Side of the Arbuckles."

Going, Going, Gone

By EARL N. SHULTZ

THE crowd has gathered in the sale tent, catalogs are opened, the announcements are made from the box and the boys start leading the cattle from the barns. A beautiful cow is led into the ring, well-fitted and well-trained. The breeder of this cow has in her the culmination of years of breeding. He watches her with a mingled feeling of regret and pride. The virtues of this cow and her ancestry are extolled from the box. The auctioneer calls for bids. There is tension in the air as bids come thick and fast. Finally, the bidding reaches four figures. Necks are craned to see who is bidding. Further remarks are made from the box and then bidding is resumed. The last call is made and the auctioneer brings down his hammer and calls "Sold." There is a moment of quiet and then a rising babble of voices as the cow is led from the ring.

History is made as another top price is paid. But what happens to this outstanding cow? Will she be developed as a brood cow? Will her progeny, in turn, make history? Will her blood be lost because her new owner fails in his responsibility as a breeder? Some top cows have contributed inestimable value to the breed, others have faded into nonentity.

Some are unheard of today because they were not given the opportunity their inheritance deserved. The owners of such cows would give great care to an expensive machine. Trained, capable operators would be employed. The highly developed cow, however, may be entrusted into the care of a man without training or experience. Sad stories can be told of such cases. One cow, sold at a high figure, was taken into a herd where the help was careless. The cow was put in a stanchion near a drafty door. The cow was milking heavily and developed mastitis from which she never recovered. Another cow was lost because the handler tried a home-made cure instead of calling a veterinarian. Such losses retard the development of the breed.

Supposing Mixter Faithful had fallen into inefficient hands. There would have been no Valor's Faithful, no Mixter Hardwick, no Superb's Faithful, no Foremost Prediction, and the other noted descendants of this great cow.

The story of the Aiyukpa Dispersal Sale, in 1931, could have been different, but Arthur Galusha, with great courage and borrowed money, bought Shuttlewick Levity, Aiyukpa L. Coronet, Aiyukpa Queen and Golden Coronet of Jean Duluth. What these cows meant to the breed is well-known. How fortunate that these cows were taken by one of our great breeders.

In the same sale, Shuttlewick Mirth was bought by Douglaston Manor. She was not in calf and there was a suspicion she might be a non-breeder. She went to a good home, and dropped many more calves, among them being Douglaston Crown Prince and Douglaston Prince Royal.

This also brings to mind another cow that had a chance, Douglaston Lady Augusta. Her history was written in the Spring Sales.

More could be written, but these illustrations suffice to show the obligation of the purchaser to the breed.

Yes, the buyer has something when an outstanding cow is purchased. She has come about because somebody, sometime, somewhere had the patience, the perseverance and the knack of breeding better animals. This chain of inheritance should be carried on.

The American Guernsey Cattle Club

OFFICERS AND EXECUTIVE COMMITTEE

R. F. Loree, Florham Park, N. J., President '53.
Kent B. Hayes, Oklahoma City, Okla., Vice-President '53.
John S. Ames, Boston, Mass., 2nd Vice-President '51.
Karl B. Musser, Secretary-Treasurer.
James B. Sweeney, Attorney.
George W. Emde, P. O. Box 319, Lodi, Calif. '52.
Granville H. Hibberd, Brooklandville, Md. '51.
George Watts Hill, 111 Corcoran St., Durham, N. C. '52.
Otto H. Liebers, Lincoln, Neb. '54.
J. M. McDonald, Cortland, N. Y. '50.
Gavin W. McKerrow, Pewaukee, Wis. '51.
Owen J. Roberts, Chester Springs, Pa. '50.
B. Royce, R. I., Box 128, Vancouver, Wash. '54.
Fred C. Siess, Lebanon, Ind. '52.
G. B. Walker, Stoneville, Miss. '54.
L. V. Wilson, Excelsior, Minn. '50.
Howard J. Ziegler, Clyde, Ohio '53.
(Year indicates Committee term expiration.)

Central Office

Karl B. Musser, Secretary-Treasurer.
Robert D. Stewart, Asst. Secretary-Treasurer.
Elmer H. Shattuck, Purchases and Production.

ADVANCED REGISTER

C. M. Cummings, Director and Office Manager.
Clarence W. Greenie, Superintendent.
Irving E. Nichols, Asst.

GUERNSEY BREEDERS' JOURNAL

Lincoln R. Lounsbury, Managing Editor.
R. G. Price, Advertising Manager.
Steve W. Close, Asst. Advertising Manager.

HERD REGISTER

J. E. Cunningham, Director.
Floyd L. Greenburg, Asst.

COMPTROLLER

F. Russell Abbott.

TYPE CLASSIFICATION

M. G. Seath, Director, Liberty Corner Rd., R. R. No. 1, Far Hills, N. J. Phone Millington 70623-M.

PROMOTION

E. W. Bunce, Director.

PERFORMANCE REGISTER AND PEDIGREES

Earl N. Shultz, Director, and New England Extension.

EXTENSION

Ballard K. Bennett, West Main St., Lebanon, Tenn.
George W. Chambers, Lewiston, Minn.
Henry T. Child, 34 Brainard St., Mount Holly, N. J.
R. L. Holden, Room 300, 125 North 4th Street, Lafayette, Ind.
J. McK. Jeter, Little Bldg., Second Floor, Box 162, Union, S. C.
Fred W. Madden, 423 East Main St., Grand Prairie, Tex.
Elmer J. Meadows, Room 302, Corbett Bldg., Portland 4, Ore.
Arthur W. Telfer, 221 Calif. Fruit Bldg., Sacramento 14, Calif.
Ray L. West, Western Idaho State Fairgrounds, Route 4, Boise, Idaho.

Golden Guernsey, Inc.

Officers

R. F. Loree, Florham Park, N. J., President '53.
Kent B. Hayes, Oklahoma City, Okla., Vice-President '53.
Karl B. Musser, Secretary-Treasurer.
Vera B. Westover, Chief Accountant.

Directors

Gavin W. McKerrow, Pewaukee, Wis.
Fred C. Siess, Lebanon, Ind.
B. Royce, R. 1, Box 128, Vancouver, Wash.

Advisory Council

Lloyd B. Wescott, Chairman, R. 3, Clinton, N. J. '51.
Oliver M. Burton, Lake Forest, Ill. '50.
W. W. Fitzpatrick, Quail Roost Farms, Rougemont, N. C. '51.
William H. Gould, Burkeville, Va. '50.
W. C. Locke, Kalamazoo, Mich. '50.
John Lyman, Middlefield, Conn. '50.
R. H. McMurtrie, Huntingburg, Ind. '51.
S. C. Price, Hazleton, Pa. '52.
Dudley P. Rogers, Danvers, Mass. '50.
Clarence Sheridan, Fond du Lac, Wis. '52.
A. Ralph Shoemake, Dayton, Ohio '50.
Harold Wakefield, Adohr Milk Farms, 1901 S. LaCienega Blvd., Los Angeles 35, Calif. '52.
John D. Worthington, Bel Air, Md. '51.
(Year indicates Council term expiration).

MILK MARKETING

J. Frank Johnson, Director.
Peterborough, N. H.
Lucius P. Nanning, Asst.
Room 300, 125 North 4th St., Lafayette, Ind.

STATE REPRESENTATIVES

CALIFORNIA

Frank A. Loughary, Sec., California G. C. C., Inc., Room 401, Calif. Fruit Bldg., Sacramento 14, Calif.

CONNECTICUT

Michael Freedman, Field-Sec., Connecticut G. B. A., Box W., Cornwall Ave., Cheshire, Conn.

ILLINOIS

George A. Campbell, Jr., Field-Sec., Illinois G. B. A., Inc., 108 East Wilson, Batavia, Ill.

INDIANA

E. T. Wallace, Sec.
John H. Krauter, Field-man
Ind. G. B. A., 821 Lafayette Life Bldg., Lafayette, Ind.

MARYLAND

Arthur L. Mulford, Field-Sec., Maryland G. B. A., 103 West Chesapeake Ave., Towson 4, Md.

MASSACHUSETTS

James E. Harper, Sec.
Massachusetts G. B. A., 146 Summer St., Boston, Mass.

MICHIGAN

A. P. Cole, Field-Sec., Michigan G. B. A., 212 Abbot Bldg., East Lansing, Mich.

NEW JERSEY

William M. Nulton, Jr., Field-Sec.
Courtlandt L. Terhune, Jr., Asst.
New Jersey G. B. A., New Jersey Agricultural Exp. Sta., New Brunswick, N. J.

NEW YORK

B. J. H. Rikert, Business Manager.
Maynard B. Abbott, Asst.
John A. Sims, Asst.
New York G. B. Co-Op., 1606 E. Erie Blvd., Syracuse, N. Y.

NORTH AND SOUTH CAROLINA

Mack H. Alman, Field-Sec., North and South Carolina G. B. Associations, Little Bldg., Second Floor, Box 162, Union, S. C.

OHIO

Robert W. Bishop, Field-Sec.
Ohio G. B. A., Public Sq., Wooster, Ohio.
H. E. Denlinger, Milk Marketing Representative.

PENNSYLVANIA

William H. Juzi, Field-Sec., Pennsylvania G. B. A., 1211 Payne-Shoemaker Bldg., P. O. Box 491, Harrisburg, Pa.
John B. Blyholder, Jr., Northeastern Field-man, R. D. No. 1, New Cumberland, Pa.
Lloyd R. Eyler, Southeastern Field-man, Pennsylvania G. B. A., 1211 Payne-Shoemaker Bldg., P. O. Box 491, Harrisburg, Pa.
Francis L. Fulton, Western Field-man, 404 Coulter Bldg., Greensburg, Pa.
Samuel G. King, Field-man, Douglassville, Pa.

VIRGINIA

K. M. Mace, Field-Sec.
Stewart Rivers, Asst. Field-Sec.
Virginia G. B. A., 914 Capitol St., Room 903, Richmond, Va.

WISCONSIN

George D. Britts, Sec.
Maynard Matthys, Asst. Sec.
Wisconsin G. B. A., 133 Barstow St., Waukesha, Wis.

GUERNSEY BREEDERS' JOURNAL

Devoted to the advancement of the Guernsey breed . . .

VOLUME 77 — *December 15, 1949* — No. 8

COVER ILLUSTRATION

Lanny Morris, Ardmore, Okla., and Glencliff P. Wonder
Photograph by F. W. Madden

FEATURE ARTICLES

Youth in National Role 1325
Looking West—By H. P. Ewalt 1349
Grand National Livestock Exposition—By A. W. Telfer 1350
Louisiana State Fair—By Ballard K. Bennett 1352
Orangeburg County, S. C., Fair 1352
Reinfeld Farms Dispersal 1354
Gilland's Foundation Guernsey Heifer Sale—By A. W. Telfer 1355
Oklahoma State Sale—By Fred W. Madden 1355
Western Michigan Sale—By A. P. Cole 1356

DEPARTMENT INDEX

Advertisers' Index 1319
Editorial Comment—Going, Going, Gone—By Earl N. Shultz 1320
Canadian News 1361
What the Cows are Doing in the Advanced Register 1433–1457
Applicants for Membership 1448
State Champions 1457

Subscription Price: United States, South America and Central America, $2.00 for 1 year; $3.00 for 2 years; $6.50 for 5 years. Canada, 60c additional per year; Foreign, $4.50 per year.

CLOSING DATES FOR ADVERTISING COPY
7th of the month preceding for issue of the 1st.
23rd of the month preceding for issue of the 15th.

Published the first and fifteenth of each month by The American Guernsey Cattle Club, Peterborough, New Hampshire.

Copyright, 1949, by The American Guernsey Cattle Club.

ANOTHER
STATE CLASS LEADING RECORD

(Picture made when finishing 2-year-old record)

Klondike Pearl

12678—668—Jr2—365
16792—923—Sr4—365 (pending)

Pearl will be the new North Carolina State Class Leader in both the Sr4—365C and the 365 day classes.

She is one of the older daughters of McDonald Farms Predictmost, 26 A. R. daughters, 1 P. R. son. We have 52 daughters of Predictmost, all ages, in the herd now and he is in heavy service. He is a son of Foremost Prediction (sire of more 700 lb. daughters and more Excellent daughters than any bull of the breed) and Coronation Monita, 13959—640—A, 2 A. R. daughters—McDonald Farms Donita, 13493—770—AA, E '47-'48 and McDonald Farms Faithful, 14442—746—7yrs, VG '47-'48, both are full sisters to Predictmost.

Pearl stems from our Gay Countess family. Her dam, Klondike Kary, 12139—568—FF, 14804—715—A, is a daughter of Argilla Knight, 107 A.R. daughters, and out of an own daughter of Klondike Gay Countess, 11865—609—GG. Kary is a maternal sister to Klondike Mollie, 13478—584—G, 15417—693—DD, 17126—710—A.

Pearl's first calf, a heifer, Klondike Hollipearl, by Klondike Hollimost, is on A. R. test as a Sr2-year-old going at a 600 lb. rate. Her second calf, a bull, Klondike Ray Nester, by Klondike Raymost, is herd sire at Rivulet Valley Farm, Bristol, Va. Her third calf, a bull, Klondike Raider's Crescent, by Klondike Holliraider, topped the bulls in the 1949 Klondike Sale at $2,600, going to Maegeo Farms, Lexington, N. C. Pearl finished her recent record on October 31, and is due to calve December 14, 1949, to the service of Klondike Holliraider.

We have a full sister to Pearl, Klondike Premost Faithful, she a bred heifer in calf to Klondike Holliraider, and also a full brother, Klondike Steadmost, 8 months old, that is being retained at Klondike for a herd sire. Her dam, Kary, at 9 years, is safe in calf to Predictmost and is still going strong.

GOLDEN GUERNSEY

KLONDIKE FARM • Elkin, North Carolina

T. B. ACCREDITED No. 560736 - BANG'S ACCREDITED No. 6

THURMOND CHATHAM, Owner — T. F. COOLEY, Manager

Sales . . .

Jan. 26, 1950. 27th Special Guernsey Sale, managed by the Pennsylvania G. B. A., P. O. Box 491, Harrisburg, Pa.

Jan. 30, 1950. Louis Merryman's 73rd Sale, Maryland State Fair-grounds, Timonium, Md. Sale managed by The Louis McL. Merryman & Sons, Inc., Sparks, Md.

Feb. 21, 1950. Sunny Meadows Farm No. 2 Guernsey Dispersal, Walter H. Ball, Huntington, Ind., owner. Sale managed by Everett R. Beaty Sales Service, Huntington, Ind.

March 6, 1950. Arizona State Sale, Phoenix, Ariz. Sale managed by the Western Guernsey Service, C. W. Robinson, 1311 South Pleasant Ave., Lodi, Calif.

March 16, 1950. Eighth Annual Western Pennsylvania G. B. A. Sale, Butler Fair-grounds, Butler, Pa.

March 23, 1950. 28th Special Guernsey Sale, Sales Pavilion, Lancaster, Pa. Sale managed by the Pennsylvania G. B. A., P. O. Box 491, Harrisburg, Pa.

April 6, 1950. Third Royal Guernsey Sale, Sales Pavilion, Lancaster, Pa. Sale managed by the Pennsylvania G. B. A., P. O. Box 491, Harrisburg, Pa.

April 17, 1950. Louis Merryman's 74th Sale, Timonium, Md. Sale managed by The Louis McL. Merryman & Sons, Inc., Sparks, Md.

April 20, 1950. 29th Special Guernsey Sale, Sales Pavilion, Lancaster, Pa. Sale managed by the Pennsylvania G. B. A., P. O. Box 491, Harrisburg, Pa.

May 1, 1950. 11th Quail Roost Maxim Sale, Rougemont, N. C. Sale managed by The Louis McL. Merryman & Sons, Inc., Sparks, Md.

May 4, 1950. 24th New England Sale, Eastern States Exposition Grounds, Springfield, Mass. Sale managed by Dunn & Harwood, Schoharie, N. Y., and Cordaville, Mass.

May 13, 1950. Mid West Invitational Sale, St. Charles, Ill. Gavin W. McKerrow, Pewaukee, Wis., Coordinator.

May 17, 1950. Eastern Guernsey Sale, Glenburnie Farm, Trenton, N. J. Sale managed by the Pates Sales Company, 2064 Lawrence Road, Trenton, 8, N. J.

May 18, 1950. 25th Guernsey Sale, Trenton, N. J. Sale managed by The Louis McL. Merryman & Sons, Inc., Sparks, Md.

May 20, 1950. The Second McDonald Sale, Cortland, N. Y. Sale managed by The Louis McL. Merryman & Sons, Inc., Sparks, Md.

May 25, 1950. 6th Annual Pennsylvania State Heifer Sale. Sales Pavilion, Lancaster, Pa. Sale managed by the Pennsylvania G. B. A., P. O. Box 491, Harrisburg, Pa.

Fairs . . .

Jan. 9-13, 1950. Pennsylvania Farm Show, Harrisburg, Pa. Guernseys will be judged on Jan. 9 by George Newlin.

Meetings . . .

Dec. 17. New Jersey Annual Meeting, Far Hills Inn, Somerville, N. J.

Jan. 10, 1950. 19th Annual Meeting, Pennsylvania G. B. A., Zembo Temple, Harrisburg, Pa.

Jan. 30-Feb. 2, 1950. Wisconsin Farm and Home Week, University of Wisconsin, Madison.

March 11, 1950. Annual Meeting of the Delaware G. B. A., duBarry Room, Hotel duPont, Wilmington, Del., 11:00 a. m.

Chat . . .

Donald E. Fadden, manager of Alfalfa Farm, owned by the John E. Cain Company, Topsfield, Mass., says that they are suffering from growing pains. The latest addition is a loose run type heifer shed which is different in design in their area. Since taking over the farm four years ago they have remodeled one building and built three new ones. Mr. Fadden invites breeders to see this new type of heifer shed.

Mr. and Mrs. Earl Cruse, Wild Rose Dairy, Deer Park, Wash., have recently added 17 head to their herd. They also persuaded a friend to purchase another 17 head, making a total of four herds of Guernseys started through their efforts in the Deer Park district.

At the recent Franchester Sale, it was reported in the Journal that Hominy Hill Astrid, consigned by H. D. Mercer, Colts Neck, N. J., was sold for $1,400 to C. L. Melenyzer, Belle Vernon, Pa. We apologize to R. N. Giesy, Jr., and Leland C. Bingham, Edinham Farm, Lancaster, Ohio, who were the buyers.

Can you report any better heifer luck? Dorothy Palm Lassen, Boulder Knoll Farm, Cheshire, Conn., reports that they have 15 cows in the herd, and all have calved in the last 12 months with live heifer calves, except two that are due. Miss Lassen says that they have had 13 heifers in a row.

Dick Merritt reports that he has recently sold seven head of registered Guernseys to Nantucket Farms, Inc., Nantucket Island, Mass. Dallas Haines, manager, reports that this shipment is the first of registered cattle that have come to the Island for many years, and half of the Islanders turned out to see the cattle unloaded.

Dick Merritt has also recently started three new breeders in Connecticut. R. D. Gillmore, Bethany, purchased about 50 head of registered Guernseys. George Flint, Stony Ridge Farm, Oxford, has acquired a herd rich in Bournedale blood lines. Another, L. Clark, Easton, has selected about seven outstanding Guernseys for the herd he is assembling.

W. W. (Bill) Stephens, formerly manager of Dr. Sam B. McFarland's Robin Roost Farms, Lebanon, Tenn., is now manager of Pondale Farm, owned by Homer Alexander of Hartsville, Tenn.

Mr. and Mrs. M. L. Perry of L. C. Langford's Hermitage View Farm, Hermitage, Tenn., are the proud parents of twin daughters born on November 24. They have been christened Barbara Jean and Rebecca Jane. Grandpa "Perry" Langford is doing as well as can be expected.

D. N. McLeod, manager of Birchfield Farm, South Dartmouth, Mass., recently stated that the Sunday Standard-Times of New Bedford, Mass., gave the farm considerable publicity on a daughter of Chedco Levity Advance.

Arthur M. Youngs, owner of Wilgorlan Farms, Titusville, N. J., reports that lightning struck and killed Wilgorlan Farms Susanne. She would have been the sixth A. R. daughter of Landhome Buttercup Secret, one of the foundation cows. Up to her death, she had made 3103 lbs. of milk and 141 lbs. of fat in 82 days. In speaking of the "Secret" family, Mr. Youngs said: "We have 20 members of the 'Secret' family here at the present time and have sold eight sons from the family. 'Secret' is 11 and due in January and has four A. R. records, 8989—461—FFF, 10073—533—CCC, 11758—615—AAA, and 15974—814—7yrs—365C. In addition to her five A. R. daughters, she has two sons being used, one A. R. granddaughter and three more granddaughters on test."

E. R. McIntyre, well-known among the farm press because of his position in the Office of Information of the USDA, recently returned from several weeks of touring Europe. He sums up his trip as the best of his travels by saying, "After several thousand strange miles by sea and land, it's mighty nice to be back home again. Two points of restraint govern our short term European observations: (1) That shallow surface appearances are often very deceiving, both pro and con. (2) That the creditable missionary zeal of U. S. farm tourists to change the means and methods of agriculture in Europe and to speed up modern mechanization must take into account the traditions of centuries, weariness and inertia, plus economic and social obstacles—and a few ways that excell our own. (Yet much is being done, especially through youth units.)"

Sterlingold Majestic, owned by Charles Lang, Langvalley Farm, Glen Arm, Md., recently died of a knotted intestine. It will be remembered that "Majestic" was purchased some time ago from Sterling Farms, Inc., Stamford, Conn., for $16,500.

In the November 1 Journal on page 884, Spar Hill Farm states that eight records of Gardenville Coronation King average 11224 lbs. of milk and 574 lbs. of fat. Joseph Adams, manager of Wilgorlan Farms, informs us that the eight best record daughters average 12543 lbs. of milk and 642 lbs. of fat.

Maurice Johnson, manager of the New York Artificial Breeders' Cooperative, reports that Golden Warrior of Birch Brae has sired over 10,000 calves, according to their most recent tabulation.

KEEPING ONE ◆ SELLING ONE

Who Wouldn't Want To Use A Bull Bred Like This Pair?

FROM THE ULTRA STAR FAMILY—WITH THE BLOOD OF THE GREAT IMPORTED COW—CHARMEUSE—CLOSE-UP

Your Choice Of One — Full Brothers

Rockingham Repeater

Born: JUNE 12, 1947

Rockingham Remarkable

Born: SEPTEMBER 18, 1948
(See November 15 advertisement for picture)

Both are sons of Rockingham Reliance out of Rockingham Peerlass (see below).

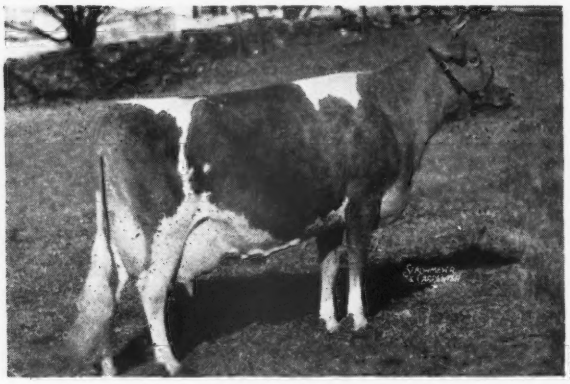

Their Dam
ROCKINGHAM PEERLASS
9873—531—Jr2C, 9734—535—Jr3C
12921—720—Sr4C, 14281—711—6yrs
3 A. R. daughters, 1 P. R. son.

She traces to the Ultra Star Family. Peerlass is out of Rockingham Star Lass, 12236—618—A. She is out of Rockingham Highlight, 18635—875—A, **the highest tested daughter** of Rockingham Ultra Star, 10538—533—F (3 A. R. sons, 4 A. R. daughters), a cow that has meant much as a foundation cow in the McDonald Farms herd. **Here is a family with depth of breeding.**

Two Full Sisters To The Bulls We Offer For Sale

A Show Cow

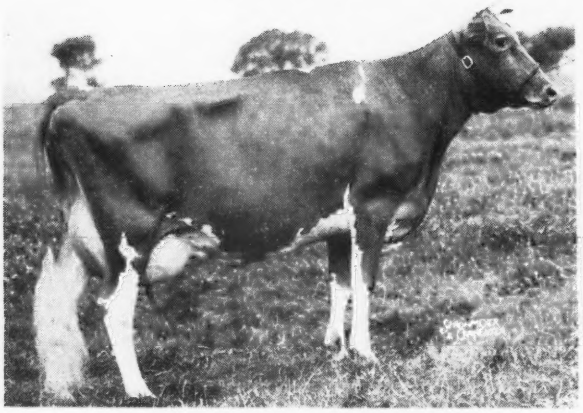

ROCKINGHAM RECOLLECT
Full sister to **Repeater** and **Remarkable—the bulls we are offering you, choice not privilege. One goes—one stays in our herd.**
10868—562—Sr4—305C—3x
12182—627—Jr3C
1st prize Aged Cow, Eastern States Exposition, 1949. Defeating such good ones as Rex's Cowslip of Mt. Ararat, Barbian Mikeda, etc.

Her Full Sister

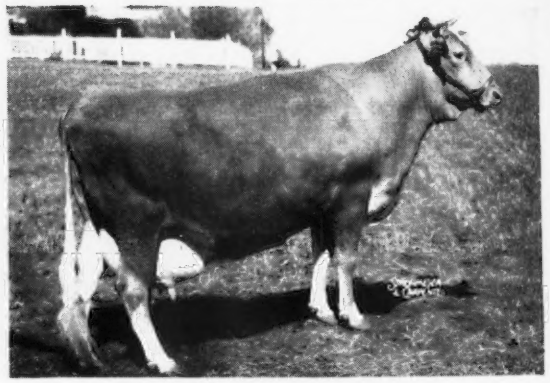

ROCKINGHAM RENA
12767—638—Jr3C, 11737—621—Jr4C
All 4—Repeater, Remarkable, Recollect, Rena are out of Peerlass, a daughter of Rockingham Peer, A. R.—he a full brother to Rockingham Hollirose, 10327—498—E—2x, classified Very Good '47, Good Plus '48. Hollirose has proved to be a good brood cow for L. B. Wescott, Mulhocaway Farm, Clinton, N. J. A daughter finished with 17491—813—7yrsC. Another daughter is the dam of a heifer that sold for $3,000 in the Franchester Sale.

We feel confident these bulls can help you. They come out of proved families that have already proved themselves. The blood in their pedigrees has already proved its worth in our herd, in the McDonald herd, in the Mulhocaway herd and in many others.

Add this proved—valuable—blood to your program.

Your choice of these two full brothers. Send for price. Act now.

"The Sire of Sires"
LANGWATER HOLLISTON, A. R.

ROCKINGHAM and GREYCOURT FARMS

SALEM, NEW HAMPSHIRE **METHUEN, MASSACHUSETTS**

DANIEL G. TENNEY, Owner

Farms conveniently located five miles apart

Cynthia Day, seven years old, of Copper Gate Farm, Basking Ridge, N. J., and her prize winning calf, Innisfree Cherub's Pandora. "Pandora" won at the Far Hills, N. J., 4-H Fair, the Somerset County 4-H Fair, and the Morris County Fair, and was reserve grand champion at the Flemington Fair as well as winning three junior championships. She placed second in the open classes at the Topsfield Fair.

Youth In National Role

Guernsey Progress Stimulated by Junior Breeders

It is with pleasure that we dedicate this issue of the Guernsey Breeders' Journal to the performance and advancement of the junior Guernsey breeders in America. Young men and women, boys and girls, together with many hard working leaders, have made great strides in promoting our breed during the past year. Hard lessons have been mastered in the care and development of young stock; practices in feeding and herd management have been used and different methods proved; experience in the show ring has brought out the character of the exhibitor, and patience and judgment have been developed through the sale ring.

Lessons come hard at times, but when well learned from study and experience they are usually well mastered. From this work with youth have come many fine partnerships of father and son or daughter that have lasted for many years.

It is not unusual for the boy or girl in 4-H and FFA to become so intrigued with the business of breeding pure bred cattle that they establish a herd of their own. Many of these herds have been built during high school days and carried on after going to college. It is not unusual for a youth to build a small herd and from the proceeds of the sale of this herd acquire enough money to pay all college expenses.

All of the advancement of this great army, that makes the backbone of future dairying, would not be possible if it were not for the men and women breeders who give of their time and money to help promote the youth movement.

Here again, as in years past, we wish to honor that great staff of conscientious, hard working men and women who practically devote their lives to youth work. The 4-H club leaders, located in nearly every county, are men and women of vision—vocational agricultural instructors and teachers—who strive to apply everyday lessons to practical projects. All of these men and women deserve great credit for their accomplishments in the development of youth.

The following pages contain many stories of accomplishments and many pictures of the young people with their animals. Each team attending the National Junior Guernsey Show, Waterloo, Iowa, is presented as a feature of this issue. The story of the show was run as a part of the National Guernsey Show presentation on page 847, November 1 Journal.

Jack W. Lively, Dallas, Tex., was selected by the Texas G. B. A. to represent the State at the National Junior Guernsey Show. His Tri-Gables Jalna took the grand championship after placing first in the class for two-year-olds and over.

David H. Woodward, Wilmington, Del., who represented Delaware in the National Junior Guernsey Show, with Woodela's Queen Conrad that took first in a class of 19 heifer calves representing 10 states.

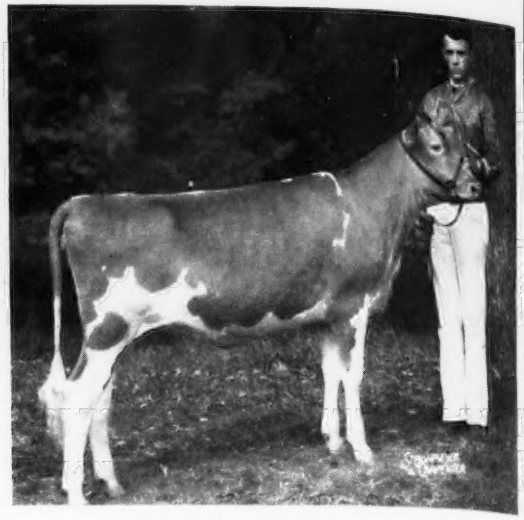

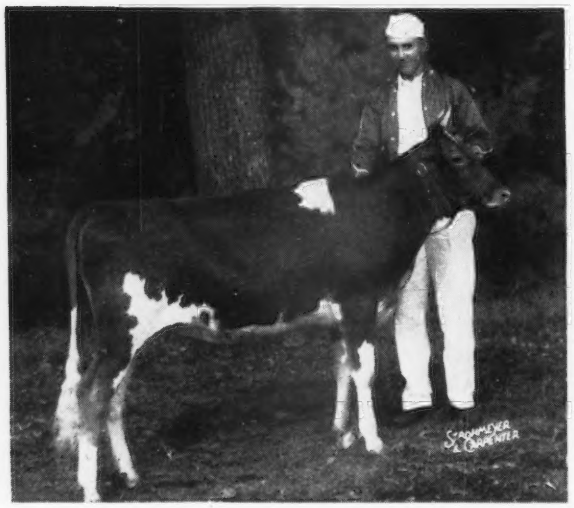

Howard Harder, Buhl, Idaho, was selected by the Idaho G. B. A. to represent the State at the National Junior Guernsey Show. His Diversified Bond Avis was second place heifer calf.

NATIONAL

Selected to represent New York State at the National Junior Guernsey Show was Delbert Ripley, Cortland. He is shown with his heifer, Ripley Farms Bonnie.

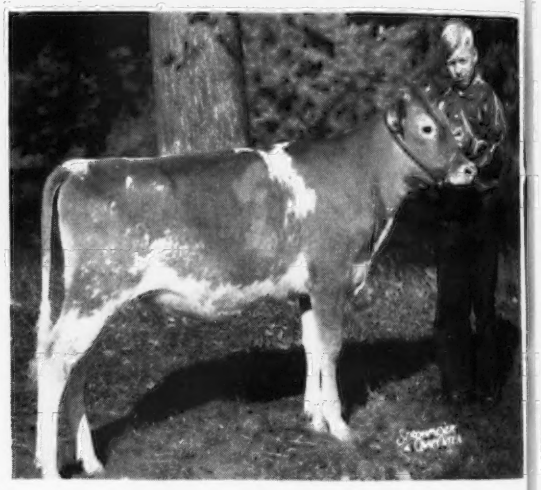

Oklahomans at Waterloo. Pictured at the National Junior Guernsey Show are Elisha K. Griggs, Jr., Oklahoma City, with reserve grand champion, Royal Dimple's Darling, and Jack Guerkink, Ardmore, holding Larry-Don's Princess, second place heifer, owned by Donald Guerkink.

4-H and FFA Show at Iowa State Fair

DELMAR VOS, Newton, Iowa, exhibited the champion Guernsey, Rosebud Farm Kathlene, in the 4-H show at the Iowa State Fair. This exhibit was judged by Floyd J. Arnold of Ames. In the FFA show, which was judged by Arthur Porter and Floyd J. Arnold, Donald Allgood, New Sharon, was first in the heifer calf class with Beulah Lane College Gracious, while Howard and Dale Renaud, Bondurant, exhibited the first place yearling heifer, Faith's Cherry Queen.

Following is a list of awards:

4-H SHOW

CHAMPION

Rosebud Farm Kathlene, Delmar Vos, Newton.

HEIFER CALF, 4 MONTHS AND UNDER 12

1, Rosebud Farm Kathlene, Delmar Vos; 2, Skyline Challenger's Joy, Marilyn Hutchcroft, Mediapolis; 3, Betty Ann of Idle Knot, Graydon Trible, Waterloo.

HEIFER, 1 YEAR AND UNDER 2

1, Jewel of Woodruff Farm, LeRoy Woodruff, Indianola; 2, Miss Vicky Olinian, Johnnie Hansen and Son, Olin; 3, Oakdale's Jane Ann, Dorlis Good, Ogden.

COW, 2 YEARS AND UNDER 3

1, Curtiss Candy Levity Easence, Marilyn Hutchcroft; 2, Designer's Baldet, Raymond H. Vogt and Sons, Haverhill; 3, Honey of Woodruff Farm, LeRoy Woodruff.

FFA SHOW

HEIFER CALF, 6 MONTHS AND UNDER 12

1, Beulah Lane College Gracious, Donald Allgood, New Sharon; 2, Dove's Gertrude of Iowa, Jerome H. Satterlee, Independence.

HEIFER, 1 YEAR AND UNDER 2

1, Faith's Cherry Queen, Howard and Dale Renaud, Bondurant; 2, Dove's Queen, Jerome H. Satterlee; 3, Fern's Clara Bessie, Albert H. Schmidt, Newton.

Kansas State Fair

THIRTY Guernseys were shown by 24 4-H and FFA members in the junior show at the Kansas State Fair, which was capably judged by A. C. Thompson, West McHenry, Ill. The reserve junior champion female of the open show, Hershberger Laddie's Cherub, owned by Glenn Hershberger, Newton, was first yearling and champion of the junior show. Reserve champion of the junior show was the second place yearling, Glencliff A. Pansy, owned by Tommy Young, Halstead.

Eighteen boys and girls participated in the showing and fitting contest. The winner of this contest was Ronald Lloyd Ringer, Wichita. Since Ronnie had previously won a model cow, The American Guernsey Cattle Club awarded the model cow to the second place winner, Dean Mueller, Humboldt.

Following is a list of awards:

CHAMPION GUERNSEY

Hershberger Laddie's Cherub, Glenn Hershberger, Newton.

RESERVE CHAMPION

Glencliff A. Pansy, Tommy Young, Halstead.

Representing Kansas at the National Junior Guernsey Show: An unidentified 4-H girl holding Hershberger Laddie's Arvil, owned by James Hershberger, Newton; Glen Hershberger with Hershberger Laddie's Cherub, and Tom Young, Halstead, with Glencliff A. Pansy. These heifers stood 5th, 4th and 3rd respectively in the yearling class.

Illinois youth at the National Guernsey Show: Phyllis Comstock, Elgin, with Riverdale's Golden Charm; Richard Rader, Carlock, with Pine Row Dellae, and Wayne Mohr, Normal, with Trixy T. Lue Beauty, fourth place cow, two years and over.

Representing Iowa at the National: Jerry Satterlee, Independence, with Dove's Gertrude of Iowa, fourth place heifer calf, and Delmar Vos, Newton, with Rosebud Farm Kathleen. Not pictured here, but showing, was Marilyn Hutchcroft, Mediapolis, with Skyline Challenger's Joy, third place heifer calf.

Maryland Juniors at the National: Ralph A. McCauley, Hagerstown, with Green Bottom's Royal Sandra; Milton G. Hendricks, Parkton, with Calder Farm M. Janet, and Raymond M. Knight, Street, with McDonald Farms High Mame, first yearling heifer.

Representing Michigan at the National were Madelyn Cole, Lowell, with Anita's Snogal of Cole Meadows; Ruth Stencel, Ionia, with Lockshore King's Seafoam, and Ralph J. Frahm, Frankenmuth, with Langmeadow Melba.

Selected by the Minnesota G. B. A. to represent the State at the National Show were: Carlyle Tennis, Hayward, with Alchrist B. Colleen; Richard Engwall, Winthrop, with Hillside Annie of Winthrop, and present, but not shown in the picture, was James Skaar, Hayward, who exhibited Pine Ridge Blondie Girl.

HEIFER CALF

1, Mae's Orchid of Indian Valley, Robert D. Asberry, Effingham; 2, Jewell's King's Ruby, Louetta C. Adams, Newton; 3, O'L Daisy O'Della, Lawrence H. Odgers, Salina.

YEARLING HEIFER

1, Hershberger Laddie's Cherub, Glenn Hershberger; 2, Glencliff A. Pansy, Tommy Young; 3, Entry, Jim Hershberger, Newton.

COW, 2 YEARS AND OVER

1, Chevalier Lassie's Hopeful, Charlene Meinert, Wichita; 2, Rosebud's Golden Dixie, Ronald Lloyd Ringer, Wichita; 3, O'Meg Temoc, Barbara Jane Odgers, Salina.

FRED W. MALDEN

Kentucky District Shows

THE Kentucky junior district shows for 4-H and FFA members for 1949 were outstanding, considering that this is only the second year for such activities in the Blue Grass State. These shows were financed by the Kentucky state legislature and much credit is due Harry F. Walters, Commissioner of Agriculture, J. W. Whitehouse, State 4-H Club Leader, and W. C. Montgomery, Executive Secretary of the Kentucky Association of FFA, for making these shows possible. Both the 4-H Club and FFA Departments, together with their staff, had the shows organized and operating smoothly with few exceptions. Five shows were held at the following locations: Mayfield, Bowling Green, Campbellsville, Shelbyville, and Flemingsburg.

The Dannish system of judging was followed with the cattle being placed in blue, red, or white ribbon groups, according to their individual merits, and with junior, senior and grand championship awards being made at each show for each breed. George M. Harris, Carollton, and Clarence S. Bell, Prospect, both former extension dairymen in the Blue Grass State, gave freely of their time in judging these shows. The classes of 4-H and FFA animals were alternated between the judges.

More than 1,000 head of dairy cattle paraded before these two men at the five shows. The quality of the Guernseys was good and the young exhibitors are to be congratulated for the exceptionally well-fitted cattle which they presented. Guernseys were second in total numbers exhibited, and definitely predominated at the Flemingsburg show, and were about equal in numbers at two of the first four shows. John W. Foster, Extension Dairyman for Kentucky, furnished transportation for the judges and helped with the shows whenever needed.

In the 4-H division, Luther Cunningham, Clinton, was first at the Wayfield show, with Gayoso Ina Nannette; Harold White, Bowling Green, was first at Bowling Green Show with Kittlestick Patsy; Joan Moss, Camp-

bellsville, was first at Campbellsville with Douglas Manor Harriet; Edward Kerr, Shelbyville, was first at Shelbyville with Corn Blossom Phyllis; Clay Pruett, Winchester, was first at Flemingsburg with Quail Roost Lucky Maid.

In the FFA division, Luther Cunningham, Clinton, was first at Mayfield with Corum's May Queen; James H. Rafferty, Owensboro, was first at Bowling Green with Red Cross Belle; James and Mack Cottrell, Shelbyville, were first at Campbellsville with Joybell's D E of Cedar Lawn; Billy A. Hall, Brookville, was first at Flemingsburg.

Louisiana 4-H Show

THIS year's results in the junior show is just the beginning of a promising future among the juniors of Louisiana in their relation with Guernsey cattle. Much credit is due E. W. Neasham and his associates in dairy extension as well as W. R. Vallot and A. J. Melancon, Parish agents, for the rapidly growing interest in this breed. Last, but not least, is the interest of M. W. Walker and his farm manager, Louis Alsobrook, in making it possible for these club members to secure good calves.

This combination of men behind junior dairy work in Louisiana made possible the good showing by 4-H Club members at their Junior show held in connection with the state fair. Good quality animals were exhibited, and in the eyes of many observers Guernseys were the best fitted. Professor R. E. Leighton, of the Texas A. & M. Dairy Department, served as judge, and did a thorough job of looking the animals over.

Following is a list of awards:

CHAMPION FEMALE

Green Hill's Dictator's Vera, Lucille Caldwell, Opelousas.

HEIFER CALF, 4 MONTHS AND UNDER 12

1, Noble Jim's Bessie, John Comeaux, Opelousas; 2, Entry, Herman Taylor, Natchitoches; 3, Arden Colfax's Spot Light, Rowena Comeaux, Church Point.

HEIFER, 1 YEAR AND UNDER 18 MONTHS

1, Notla Scarlett's Patty Girl, Matern Bourque, Washington; 2, Gardenia Maxim Princess, Gerald Phares, Jr., East Baton Rouge; 3, Maple Grove's Majesty June, Charles Hickman, Rapides.

HEIFER, 18 MONTHS AND UNDER 2 YEARS

1, Raider's Noble Queen, B. N. Bybee, Leesville; 2, Entry, Billy Lewis Beckham, Washington; 3, Entry, Jerry Barron, Rapides.

COW, 2 YEARS AND OVER

1, Green Hill's Dictator's Vera, Lucille Caldwell, Opelousas; 2, Bayville Levity Gladness, Gerald G. Phares, Jr.,

BALLARD K. BENNETT

Maryland State Fair

IN the Maryland State Fair 4-H Show at Timonium, a two-year-old cow was senior and grand champion, Valzac K.

Representing Missouri at the National were John E. Wallis, Springfield, with Wallis Emily Piper; Eunice J. Vieten, Leslie, with St. Albans Grandee Honeysweet, and William B. Lusk, Springfield, with Winamere Catherine.

Selected by Nebraska to represent the State at the National Junior Show were Arthur Schreiber, Jr., Columbus, who showed Curtiss Candy Cherry Blossom, and Burneill Ecklund, Mead, who showed Skyline Hercules Holly. Showing, but not pictured, was Janet Egger, Roca, with Valley Grove Top's Demeter.

New Jersey youth at Waterloo: J. Ellis Croshaw, Jr., Wrightstown, with Innisfree Cherub's Flora, and George G. Aaronson, Jr., Columbus, with Inspiror's Madgette of L. H., fifth place cow, two years and over.

North Dakota Youth at the National Junior Show: Ronald G. Anderson, Crary, with Meyer Farm Marian's Joy, and Cleo Jean Olson, Edgeley, with Rolling Acres Hilda.

Heather, shown by E. Gittings Merryman III., Cockeysville. The senior yearling heifer, shown by A. J. Ensor, II, and Sons, Forest Hill, Bogheid Leader's Charm, was junior champion, while the reserve junior champion, Mill-Dale Starlight, was the first prize junior yearling heifer, shown by John Chambers, Westminister. The reserve senior champion was Proson's Jewell, exhibited by Ellen Chambers, Westminister.

Following is a list of awards:

SENIOR AND GRAND CHAMPION FEMALE

Valzac K. Heather, E. Gittings Merryman, III., Cockeysville.

JUNIOR CHAMPION FEMALE

Bogheid Leader's Charm, A. G. Ensor, II, and Sons, Forest Hill.

RESERVE SENIOR CHAMPION FEMALE

Proson's Jewell, Ellen Chambers, Westminister.

RESERVE JUNIOR CHAMPION FEMALE

Mill-Dale Starlight, John Chambers, Westminister.

BULL CALF, UNDER 1 YEAR

1, Goldwood Anita's Hardwick, John W. Wysong, Forest Hill; 2, Entry, John Chambers; 3, Mayborne's Rose King, Raymond M. Knight, Street.

HEIFER CALF, UNDER 6 MONTHS

1, Green Bottom's Royal Sandra, Ralph McCauley and Sons; 2, Green Bottom's Royal Sterling, Nancy McCauley; 3, Calder Farm Jed's Holly, Melvin J. Burnham, Jr., Owings Mills.

HEIFER CALF, 6 MONTHS AND UNDER 12

1, Entry, Glen Hendrix; 2, Driftwood's Royal Robin, Mable Potter, Cambridge; 3, Sportsman's J. Moonbeam, Howard Meredith, Queen Anne.

HEIFER, 1 YEAR AND UNDER 18 MONTHS

1, Mill-Dale Starlight, John Chambers; 2, Entry, Donald E. Baker; 3, Beaver Run's Norma's Alberta, E. Gittings Merryman III.

HEIFER, 18 MONTHS AND UNDER 2 YEARS

1, Bogheid Leader's Charm, A. G. Ensor II. and Sons; 2, Brooklandwood Leading Lady, Melvin J. Burnham, Jr.; 3, Calder Farm M. Joyous, Kenneth C. Roche, Glencoe.

COW, 2 YEARS AND UNDER 3

1, Valzac K. Heather, E. Gittings Merryman III; 2, Brinco Emblem's Angel, William Curry; 3, Elkhardt's Frieda, Ralph McCauley and Sons.

COW, 3 YEARS AND OVER

1, Proson's Jewell, Ellen Chambers; 2, Clear View Dot's Dora, G. M. Knight and Sons, Street; 3, Stella of Rappahannock, B. Hamilton Roche, Jr.

DAIRY HERD

1, Baltimore County; 2, Baltimore County; 3, Harford County.

HENRY T. CHILD

Nebraska Junior District Shows

THREE years ago, in Nebraska, there was initiated a series of district dairy shows for junior exhibitors. In 1947 six shows were conducted in different parts of the state and 346 calves were exhibited by 4-H club and FFA members. The number of shows was increased in 1948 to seven, and 529 calves were exhibited. This year the same number of shows were held, but the animals exhibited increased to 546. The shows are sponsored by the

Pennsylvania Youth at the National Junior Guernsey Show: Charles W. Van Horn, Jr., Perkasie, with Green Hills Emarie, fifth place heifer calf; Patricia Ann Stickel, Mill Run, with Rhodo-Den's Coronation Flora, and Samuel B. Price, Hazleton, with Coldspring's B. R. Rosette.

Selected by the South Carolina G. B. A. to represent the State at the National Junior Guernsey Show were Ann Culp, Edgemoor, with Hornet's Queen's Joy; Joan Morrison, Richburg, with Jewell's Lucky Lady, and Swinton W. Gramling, Jr., Orangeburg, with Fairwold's Princess Tut.

Virginia youth at the National Junior Guernsey Show: William Wingfield, Martinsville, with Favor's Patsy; Earl McKesson, Richmond, with Elkhard's Joyce, and Earl Frith, Bassett, with Lizzie of Cedar Crest.

Agricultural Committee of the Omaha Chamber of Commerce, the Cooper Foundation, and the Agricultural Extension Service and the chambers of commerce in towns where the shows are located.

The shows are one-day affairs with the animals in place by 10:00 a. m. After the animals are in place, and before the show starts in the afternoon, a fitting and showing demonstration is conducted. Junior exhibitors are given many pointers on the proper fitting and showing techniques at the time of the demonstration by the extension dairymen.

One judge places all classes at the district shows and the Danish system of judging is used. No champions are selected.

At the seven district shows, 10 per cent of the animals were in the purple group, 47 per cent in the blue ribbon group, 36 per cent in the red ribbon group and seven per cent in the white ribbon group. Compared to previous years, there were less animals in the white ribbon group and more in the purple and blue ribbon groups. This shows that better quality calves are being exhibited, and that the junior exhibitors are taking better care of their animals. The same premium money is paid the junior exhibitors in their respective groups. Fifteen purple ribbon Guernseys were exhibited at the different shows.

During the afternoon program, when the classes are being judged, a committee generally of county agents and vocational agriculture instructors, select the best showmen to return for the showmanship contest. The fitting and showing contest judged at all the shows by Chris Sanders of the Cooper Foundation is generally the highlight of the program.

This year, four of the seven showmanship contests were won by junior exhibitors showing Guernseys. At Aurora, Jerry MacKenzie of Milford, was selected as the exhibitor with the best shown and fitted animal. At Fremont, it was Burneil Ecklund, Mead, a young Guernsey breeder with his well-trained purple ribbon cow. At Mitchell, in the western end of the state, it was Charles Maxwell, Scottsbluff, with his yearling heifer. At Norfolk, where the last of the shows were conducted, Arthur Schreiber, Columbus, won the showing and fitting contest.

The shows are conducted at different places, sometimes at the county fairgrounds, sometimes in the city park or on the streets of the host city. At Beatrice, where the largest of the seven shows was conducted, with 149 entries, temporary tie-racks were placed under the shade trees in the city park. The show ring is the good grass turf and around the ring a large interested ringside follows the judging from start to finish. Reasons are given on every class and every effort is made to make these one-day shows interesting and educational.

Following is a list of Guernsey exhibitors who won purple ribbons: Hubert Burtis, Imperial; Charles Maxwell, Scottsbluff; Rodney Imig, Seward; Janice Imig, Seward; Jerry MacKenzie, Milford; Burneil Ecklund, Mead; Eddie McReynolds, Ashland; Rosanne Emanuel, North Bend; Arthur Schreiber, Columbus; Bill Avery, Norfolk; Gordon Muller, Kearney; Patty Leibel, Hemingford; Betty Ashmore, Roca; Eddie Mooremeier, Roca, and Janet Egger, Roca, two animals.

C. W. NIBLER, Extension Dairyman

New Jersey State 4-H Show

THE New Jersey State 4-H Dairy Show is held each year at Flemington. Animals which are eligible to compete in the coveted show must have classified good plus or higher in their local county fairs. This year, more than 250 head were exhibited, which represented the largest number of 4-H animals in Flemington Fair history.

Something new at the Fair was the introduction of out-of-state judges for the various breeds. Guernseys were judged by William K. Hepburn, Jr., of Hopewell Junction, N. Y., and more Guernseys were shown than at any previous time.

The 4-H Guernsey winners were as

Senior fitting and showmanship class at the Oregon State Fair. Winner was Marian Maynard.

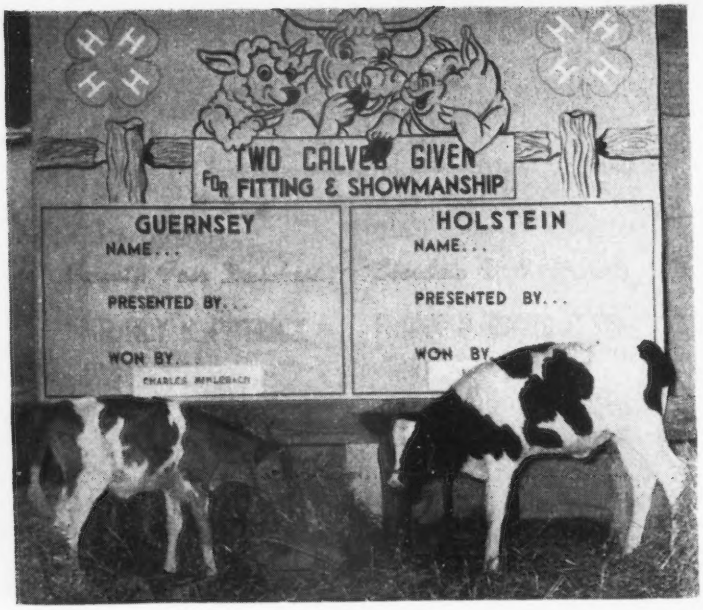

Two calves given for fitting and showmanship at the Cumberland County, N. J., Fair. Charles Mihlebach, 4-H member from Gloucester County, won the Guernsey, County Fair Dutchess, presented by Roy C. Patrick.

follows: The junior champion female was owned by Cynthia Day of Basking Ridge, an outstanding junior calf out of the national record cow, Willowmere Pearl, with a record of 22546 lbs. of milk and 1071 lbs. of fat, 8yrs 365C. Senior and grand champion female was won by Daniel Wengryn of Somerville on Green Meadow Viking's Loretta. Grand championship for bulls went to John Vanderveen, Oxford, on his two-year-old, Willever Lake Joy's Laddie.

The State G. B. A. awards for showmanship and fitting were won by Leigh Robacher, Belmar, Lance Martin, Freehold, J. Ellis Croshaw, Jr., Wrightstown, and Joe Maghan, Freehold.

Each year, Mr. and Mrs. Lloyd B. Wescott, Mulhocaway Farm, Clinton, present a fine Guernsey calf to the 4-H boy or girl who did the best all-round Guernsey club work for the year. The recipient of the calf was J. Ellis Crowshaw, Wrightstown. Ellis, who for nine years has done exceptionally well in 4-H Club work, entered Cornell College of Veterinary Medicine this fall. His four-year college career was completed this spring at Rutgers where he received the high honor of election of Phi Beta Kappa.

WM. M. NULTON, JR.

New York State Fair

ROBERT CAREY, Locke, N. Y., exhibited the champion 4-H entry at the New York State Fair, Adju of Munroholm, while Larry Bush, Athens, exhibited the reserve champion, Indian Pat's C-ad Arbutus. Clyde Williams, Jr., Albany County, was top showman winning the showmanship contest.

Following is a list of awards:

CHAMPION

Adju of Munroholm, Robert Carey, Locke.

RESERVE CHAMPION

Indian Pat's C-ad Arbutus, Larry Bush, Athens.

CHAMPION SHOWMANSHIP

Clyde Williams, Jr., Albany County.

HEIFER CALF, UNDER 6 MONTHS

1, Oxford Homestead Loyal Alice, Chester Silverna, South Plymouth; 2, Entry, James Nesbitt; 3, Ripley Farm's Caroll, Roland Ripley, Cortland.

HEIFER CALF, 6 MONTHS AND UNDER 12

1, Ripley Farm's Bonnie, Delbert Ripley, Cortland; 2, Entry, Gilbert Baright; 3, Foremost J. C. Rittie, George Ramsey, Poughkeepsie.

HEIFER, 1 YEAR AND UNDER 18 MONTHS

1, Ledge-Ever Janalee, Betty Kay Johnson, Ticonderoga; 2, Holcomb's Royal Eloise, Lois Holcomb, Greene; 3, Old Homestead A. Alpha, David Bray, Remsen.

HEIFER, 18 MONTHS AND UNDER 2 YEARS

1, Nancy's Fay of Grand View Farm, Elizabeth McVey, Black Creek; 2, Islander's

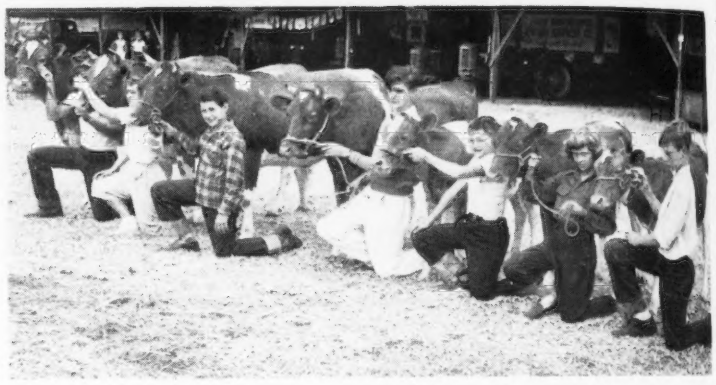

Cowlitz County 4-H Guernsey herd that represented the County at the State 4-H Dairy Show at the Western Washington Fair, Puyallup, Wash. All were blue ribbon winners at the county fair and the herd received a blue ribbon in competition with county herds from all parts of the State. Left to right: Donald Stuart, Clover Valley Club; Elizabeth Dudonsky, Sandy Bend Club; Carl Rae Stuart, Clover Valley Club; Walter Neiman, Cloverdale Club; Robert Kiser, Lexington Club, and Elizabeth and Martin Lee Johnsen, Rose Valley Club.

Top three showmen in the 4-H division at the Western Washington Fair: Mr. Girdle, county Agent, Whatcom County, making presentation of plaque to the winner, Donald Price, Port Orchard, Wash. Others pictured, from left to right: Robert Swain, Auburn; Floyd Squire, Jr., Bow, and judge Frank Meyer, Delphi Dell Farm, Olympia.

Jim Johnson, Kings County Agent, with their 1st place county herd at the Western Washington Fair, Puyallup, Wash.

Walter Rankin, Lincoln, Ill., and Littlewood Callistia, 1st prize heifer of the Illinois Junior show and winner of the Curtiss Candy Company award.

Guernsey project animals owned by Betty Lou Lusk, Wauconda, Ill. Left to right: Adorable's Nancy of Coronet, Josephine of Coronet and Gaylord's Levity Adorable. Both of the heifers are out of the cow and she was the first animal owned by Betty. The calf's show record was 1st prize junior calf at the Lake County 4-H show and 2nd in the open class at the county fair, while the yearling heifer placed 1st in the 4-H and 2nd in the open class, and the cow placed 1st in both the 4-H and open show. Harry Reardon, Wauconda, Willard Knigge, Barrington, and Betty Lou are holding the animals.

Willis Hill, manager of the Utah State Livestock Show in Spanish Fork; Mrs. Sheldon Harris and Ronald Harris, Linden, proudly pose with the Guernsey heifer awarded to Ronald by the Salt Lake Tribune for his outstanding 4-H Club work. The heifer, named Ann Howe, after Joe Palooka's comic strip sweetheart, was purchased from Storm McDonald, Heber, Utah.

Queen, Delbert Ripley, Cortland; 3, Duchess Marie of Gwendale, Ann Marie Behling, Weedsport.

COW, 2 YEARS AND UNDER 3

1, Indian Pat's C-ad Arbutus, Larry Bush; 2, Onisquethaw Helen, Clyde Winne, Jr., Feura Bush; 3, Entry, Pauline Herman.

COW, 3 YEARS AND UNDER 4

1, Princess Triskit, Ann Marie Behling.

COW, 4 YEARS AND OVER

1, Adju of Munroholm, Robert Carey.

HENRY T. CHILD

Illinois Valley 4-H Awards

THE Illinois Valley G. B. A. is proud of its junior members. Five of them, Barbara Jean Miller, of Washington; Wayne Mohr, of Normal; Walter Rankin, of Lincoln; Willis Laesch, of Carlock, and Richard Rader, of Carlock, just about made a clean sweep of the blue ribbons in the Guernsey

Winners in the fitting contest in the 4-H Club project at the Connecticut Sale. Right to left: Herman Weingart, Jr., first place winner; Virginia Vail, second place winner, and Buckley Gibson.

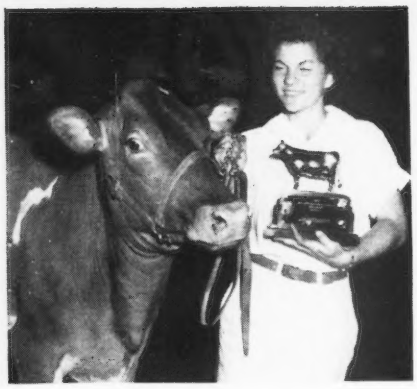

Evelyn Burns, Union County, Ohio, holds the trophy she won in Guernsey showmanship at the Ohio Junior Fair. (Photo Ohio Farmer.)

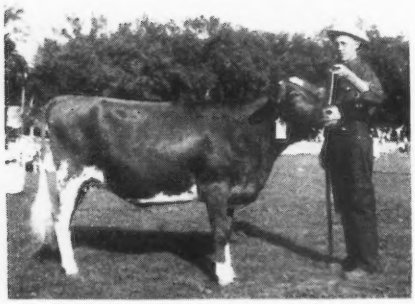

Jackie Gibson, Boulder, Colo., and his senior yearling heifer, Grenfel El Cid's Anne, that won senior and grand championship over all breeds in the junior division at the Boulder County, Colo., Fair. Jackie purchased this heifer in the 1948 Colorado 4-H and FFA Guernsey Heifer Sale, paying top money of $280.

section of the 4-H Show at the Illinois State Fair.

Wayne Mohr won first with his junior heifer calf, Beauty Princess; first and reserve champion with his junior yearling heifer, Chesterluck Levity Vicky, and first with his two-year-old, Trixy T. Lue Beauty. He won second in both the Illinois breeder's division and the open class with the junior yearling, and eighth in the open class with the two-year-old.

Walter Rankin won second with his junior heifer calf; first with his senior heifer calf, Ace of Hearts' Sally, a granddaughter of Curtiss Franchester Levity Ace, and champion of the Guernsey division with this calf; fourth with his junior yearling heifer, Curtiss Candy Iris, and second with his senior yearling heifer, Maestro's Levity Honey. This heifer also won fourth in the Illinois breeder's division and fifth in the open class. His aged cow, McDonald Farms Pre Jessica, won first in the Illinois breeder's division, second in the open show, and was best uddered cow of the fair. Littlewood Callista also took first prize in the junior competition. With this winning, Walter became richer by $142.50, or about $130 more than first prize money. It all started two years ago when Curtiss Candy Company Farms at Cary, Ill., decided to make available their pure bred livestock at special auction sales for members of the 4-H Club and Future Farmers of America.

To further stimulate the youth who buy such animals, all at prices within their means, Otto Schnering, president of the company, announced he would award one-half the purchase price to any purchaser whose animal later won a major award in state or national competition. Walter Rankin became the first individual to qualify for the award. He purchased his Guernsey heifer at the Curtiss 4-H and FFA sale last December for a top bid of $285. His refund, therefore, amounted to $142.50.

Richard Rader won first with his junior yearling heifer, Pine Row Dellae. Willis Laesch won third with his junior yearling heifer, Curtiss Candy P Kathryn, while Barbara Jean Miller won first with her senior yearling heifer.

Two other juniors showing this year for their first time as 4-H Club members deserve mention. Mary F. Reed, of Elmwood, with her heifer, Butler Farm Champion's Darling, won second in the open class in the Stark County Fair at Lafayette; first in the 4-H class and second in the open at the Knox County Fair at Knoxville and first in the A. Division of the Peoria County 4-H Show.

Eugene Foster, of Dallas City, showing at the Hancock County Fair at La-Harpe, with 50 Guernseys exhibited, won first with his senior heifer calf

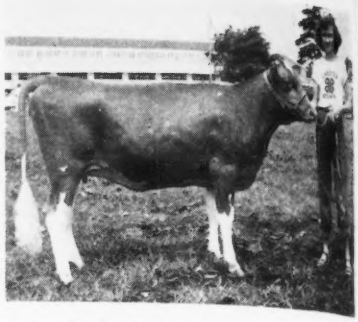

Jewell's Lucky Lady, 4-H champion female at the Chester County, S. C., Festival, and Joan Morrison, Richburg, S. C., owner, at the halter.

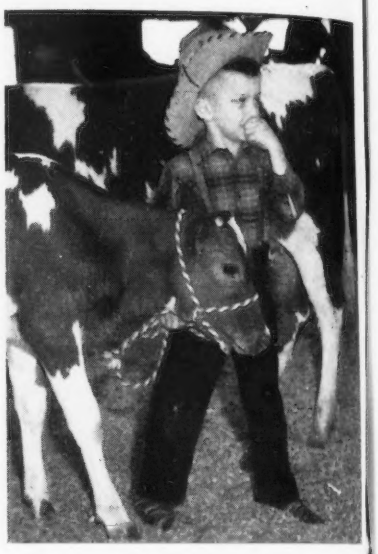

This pair of youngsters stole the show at the Sooner State Dairy Show, Enid, Okla. The boy is five-year-old Pharis A. Engle, Jr., whose father is herdsman for the Jerry Oven Guernsey Farm, Enid, Okla. The heifer, three months old, is Kaye Allard Avalon.

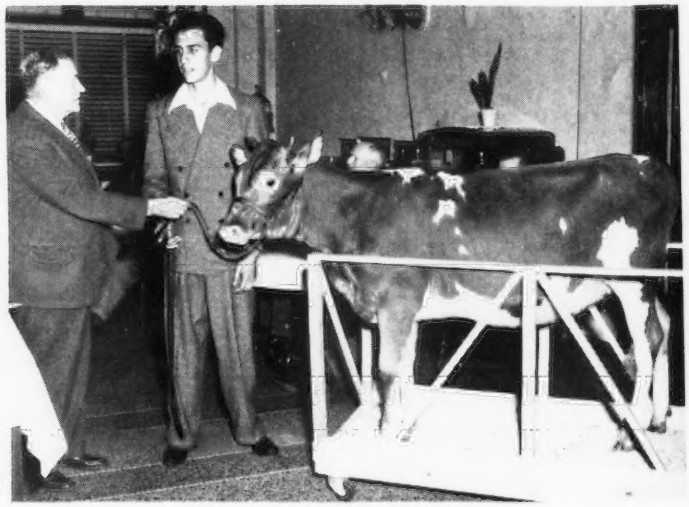

Burton Lane Ace's Pet and Jerrold Whitchurch, Centralia, Ill., who won the award through his 4-H club work. Jerrold is a typical example of determination and courage. A victim of polio in his early years, he did not allow his handicap to deter him from his aim of one day becoming a top 4-H club boy. In 1948 he attained this achievement and deserves much credit. The heifer, given by Oliver M. Burton, Burton Lane Farm, Lake Forest, Ill., president of the Illinois G. B. A., was presented at the Illinois State Sale Banquet.

and first with his junior yearling heifer, Keppel Acres Starlight, also winning champion Guernsey with this heifer.

L. E. DENNIS

4-H Club Show at California State Fair

PROBABLY no other Guernsey promotional project brought forth the interest that the Kenney Brothers Showmanship trophy made. All Guernsey juniors were more than willing to try for the award. Judges are asked to leave three Guernsey showmen in the ring, and wherever they are placed, the first three with Guernseys get the Kenney medallions, with the first one also taking home the Kenney Trophy to either their county association, or high school, the place resting upon the decision of the leaders and breeders in the case of 4-H Club members.

The girls took all Guernsey honors in the 4-H, topped by Diann Hale, of Gridley, Butte County, the daughter of Mr. and Mrs. J. W. Hale of Hi-Oaks Guernsey Farm. Diann was third in a class of 45 of all breeds. She showed her first place two-year-old, Happyholme Valor's Benita, a very typy daughter of Foremost May Valor. Second to Diann in showmanship, and winning the silver medallion, was Iola Ruth Vineyard, of Lincoln. Third, with the bronze medallion, was Mary Ann Bachman, the latter two being from Placer County. The trophy was exhibited at the Butte County Fair the week after winning.

Champion 4-H bull was Oakcrest Niack Lad, shown by Janie Bachman of Lincoln. Barnegat Itea 3d, a coming five-year-old, exhibited by Charles E. Griffith of Auburn, whose father, G. O. Griffith, is president of the Placer County G. B. A., was champion female. She is a daughter of the 17-year-old class leader, Barnegat Itea, purchased by him in the Western Guernsey Classic. The show was judged by William A. Regan of the University of California, Department of Agriculture.

Altogether, 20 4-H Club exhibitors showed 50 head at the fair which, added to the FFA numbers, made 131 head shown by 55 juniors. Judging came just at dusk, and since there were too many for the ring, the cattle were paraded on the gravel walks between the barns and the ring. It is hoped by all the large ringside who witnessed the showmanship class this year, that other arrangements can be perfected for the showmanship class next year. Much credit should be given to Ray Rodgers, farm editor of the McClatchy Radio Stations' KFBK,

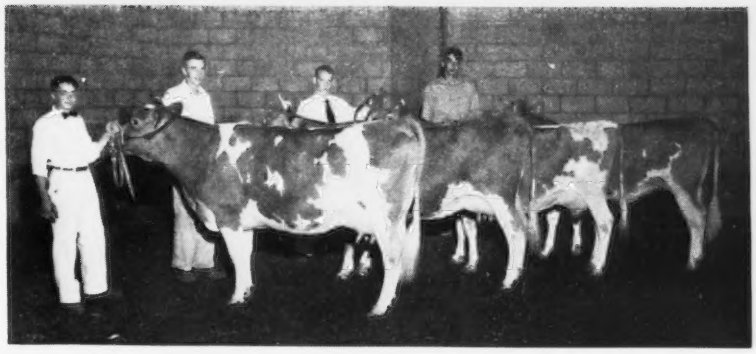

Four top 4-H Guernseys at the Mower County, Minn., Fair. All were blue ribbon winners at the Minnesota State Fair. Left to right: Delmar Staples, Richard Barrows, Virgil Norveson and Carl Kehret, Jr.

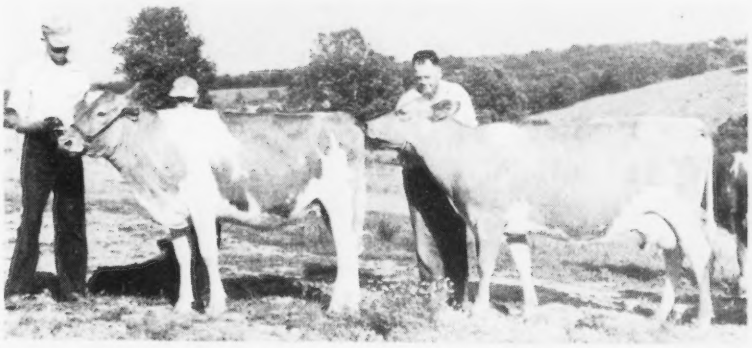

At the Harrison County, Ky., 4-H show, Johnnie K. Lowsent, Larry K. Adair, and Milton D. Adair, with Riada's Penilla, grand champion, and Riada's Maxim Sunday, 10752—606—305—DHIA. In six years Guernsey interest at the Fair has grown from one calf to 22 calves and cows. County Agent Robert Wigginton and Milton Adair have pushed the project.

The 18 4-H members and their heifers at the Saginaw Valley, Mich., Parish Show. Walter Jackson, Caro, was winner of showmanship and junior championship; Ralph Frahm, Frankenmuth, winner of grand championship, and Donna Thurlow, Freeland, winner of grand championship in 1948.

Kenney Brothers Showmanship Trophy being awarded in the 4-H Show at the California State Fair: Mary Ann Bachman, Lincoln; Iola Ruth Vineyard, Lincoln; Diann Hale, Gridley, and Herman Kenney, Winton, donor of the trophy, shown with Happyholme Valor's Benita.

4-H Club Show at the Ohio State Fair.

for the many "plugs" he gave throughout the fair for the juniors and their shows.

Other first placings were:

BULL, 18 MONTHS AND UNDER 2 YEARS
Indian Valley's Royal Lad, Virginia L. Orr, Novato.
BULL CALF, 6 MONTHS AND UNDER 12
Rocky Knolls Aristocrat Prince, Iola Ruth Vineyard, Lincoln.
BULL CALF, UNDER 6 MONTHS
Hi-Oaks Vicar's Doc, Diann Hale, Gridley.
HEIFER, 18 MONTHS AND UNDER 2 YEARS
Entry, Marilyn Hensley, Elk Grove.
HEIFER, 1 YEAR AND UNDER 18 MONTHS
Kenholme's K. Nugget, Perry Hibdon, Orland.
HEIFER CALF, 6 MONTHS AND UNDER 12
Golden Butte Del Patsy, James Kirby, Gridley.
HEIFER CALF, UNDER 6 MONTHS
Rancho Azevedo Dimples, Beverly Azevedo, Sheridan.
PRODUCE OF DAM
Diann Hale on produce of Shacona Dot.
YOUNG HERD
Diann Hale on produce of Shacona Dot.
YOUNG HERD
Entry, Diann Hale.

A. W. TELFER

1949 Ohio Junior Show

QUALITY rather than large numbers of entries marked the 1949 Junior Guernsey Show at the 1949 Ohio State Fair. With 96 entries, Guernseys had the second largest number, with Jerseys first with 97 head. Dr. Fordyce Ely, Ohio State University, judged the show and Frank Greeneisen, county agent from Union County, was supervisor and announcer of the show.

In the 4-H division, the winners of their respective classes were James M. Bouton, Knox, heifer calf class A; Jo Ann Heifner, Sullivan, heifer calf class B; Ruth Hathaway, Ashland, junior yearling heifer; Jeanette Schnieder, Canal Winchester, senior yearling heifer; Clyde Hutton and Donald Elliott, Galloway, two-year-old heifer, and Richard Lewis, Johnstown, aged cow class.

The junior champion of the 4-H show was Jo Ann Heifner's Villa Way Queen Bonita that was the first prize heifer calf, class B. She was a beautifully fitted daughter of Villa Way Carhomet. The grand champion of the 4-H show was Clyde Hutton's Sunbeam of Darbyvale, a grandson of Langwater Forward, that was also the grand champion last year. This same heifer went into the open show and won her class. With his co-owner Donald Elliott, Clyde won the award, given by the Ohio G. B. A., for the best two-year-old bred by an Ohio exhibitor.

Lowell Studebaker, FFA member from Union, Ohio, led the way in the FFA division. His four-year-old cow, White Springs Irene, was first prize cow and was later made grand champion FFA Guernsey. This entry had been champion twice at his local fair in Miami County. Other winners of the FFA division in the respective classes were Wesley Honsberger, heifer calf class, and Jim Reedy in the yearling heifer calf class.

Each year the showmanship classes seem to be the highlight of the Junior Show. Evelyn Burns, Milford Center, survived the grueling competition throughout the day and won the Ohio G. B. A. trophy for showmanship. She has been in 4-H club work in Union County for eight years.

Lowell Studebaker, who had the grand champion FFA Guernsey, also won the FFA Showmanship in the FFA Guernsey show. He later won the championship over all dairy breeds in FFA showmanship. As winner of a milking contest and receiving the Borden trophy, Lowell took home a total of five trophies for his efforts at the fair.

Roy E. Diley, vocational agriculture instructor from West Milton, Ohio, assisted Lowell with his project. It will be recalled that one of Mr. Diley's students, Wistone Vare, won the FFA Guernsey showmanship at the Ohio State Fair last year.

For the past three years the Ohio G. B. A. has presented a cash award for a group of five 4-H heifers from the same county. This year, Union County was first with five very uniform heifers shown under the supervision of Frank Greeneisen, their county agent. Counties exhibiting in the group class and listed as they ranked in the class are Union, Mercer, Knox, Licking (2), Ashland, Champaign, Fairfield, Darke, Medina, and Clinton.

R. W. BISHOP

The four winners in the junior division of the Northern Illinois Show. Left to right: Valerie Creaves, Wauconda, with 1st senior yearling heifer; Roland Kane, Mundelein, with 1st junior yearling heifer; John Knutson, Dundee, with 1st junior calf, and Phyllis Comstock, Elgin, with 1st senior calf and champion of the junior division.

Upper Peninsula State Fair 4-H Show

IN the Upper Peninsula of Michigan grade dairy cattle are recognized as suitable for project work in the 4-H Clubs even to the extent that grades and pure breds are shown together in the 4-H Club Show at the Upper Peninsula State Fair. As a means of training, the program seems to have worked satisfactorily for a good many years.

C. B. Finley, Grimes, Iowa, judged the show on August 18. He not only

Thomas Wentz, member of the Cumberland County, Pa., 4-H Guernsey Club. In the round-up at the Carlisle Fair, he had champion 4-H female, best fitted animal and was best in showmanship. In the background, Carl Wentz, Mechanicsburg, assistant local leader, Ross Goshorn, Mechanicsburg, assistant local leader, and Donald T. McCullough, Newville, local leader.

The Lancaster County 4-H Dairy Club boys had the champion county group of four Guernseys at the Southeastern Pennsylvania 4-H District Dairy Show held at Lancaster. 4-H members from 12 counties fitted and showed 121 animals. J. Rohrer Witmer, Willow Street, was first in the junior yearling class. Left to right: J. Rohrer Witmer, with Pleasant View Royal Lucia; Robert Wolff, Quarryville, with General Arnold's Beauty; J. Mervin Breneman, Willow Street, with Pequa View's Lu Ella, and Edward Houser, Kirkwood, holding Meadow View's Select Audrey, owned by J. Rohrer Witmer.

did a careful job of placing the animals, but he also gave excellent reasons and advice to the Club members during the showing. Placings were made on the Danish System giving those that the judge thought to be of blue ribbon caliber first place and the next grade red ribbons and the final grade white ribbons. The emphasis in this show is not on the animals. The placings are made on the boys and girls, a third on the way they fitted their animals, a third on the way they show them and a third on the animals themselves. This makes it difficult to judge, but places the emphasis on the boys and girls rather than the calves. During each class those who may seem to be outstanding as showmen are notified to return for the final showmanship contest. In that class the winner proved to be Geraldine Kaski of Crystal Falls, who was presented with a model Guernsey cow sent by The American Guernsey Cattle Club. Second went to William Lange, Merriman, who was given a plaque of Quail Roost Noble Primrose, and third went to Geraldine's brother, Marvin Kaski, who was given a plaque of McDonald Farms Prediction. Finally, there was a showmanship contest for the three winners of each of the four breeds. The first in this sweepstakes class also went to Geraldine Kaski with third going to William Lange.

Eastern States Junior Show

THE junior show at the Eastern States Exposition, Springfield, Mass., was a well-balanced show and the boys and girls presented their heifers in a manner to be proud of. New Hampshire entries took two first awards and the other class was won by a New Hampshire-bred calf. The champion heifer of the show was Craney View Carolyne, shown by John D. Hesketh, of Dover-Foxcroft, Maine.

Following is a list of awards:

CHAMPION

Craney View Carolyne, John D. Hesketh, Dover-Foxcroft, Maine.

HEIFER CALF, 6 MONTHS AND UNDER 12

1, Craney View Carolyne, John D. Hesketh; 2, McDonald's Farm BB Nelicia, Lawrence MacKenzie; 3, Sheldegren Emerald, Ronald Southard.

HEIFER, 1 YEAR AND UNDER 18 MONTHS

1, Summit Farms Barbara, William Houston; 2, Aldrich Farm Sally Ann, Howard Hall; 3, Entry, David Meigs.

HEIFER, 18 MONTHS AND UNDER 2 YEARS

1, Orchard Meadow's Athenia, Stuart Smith; 2, Fair Holm's Marcene's Alpha, Lloyd Anthony; 3, Carol of Flat Acres, Burton Leffingwell.

4-H & FFA Heifer Sale and Evergreen State Fair

FOR the third year the directors of the Evergreen State Fair arranged for heifers of the three most popular breeds to be sold at the Fair at Monroe, Wash., with the bidding limited to junior dairymen. This year 17 head were selected, six Guernseys, seven

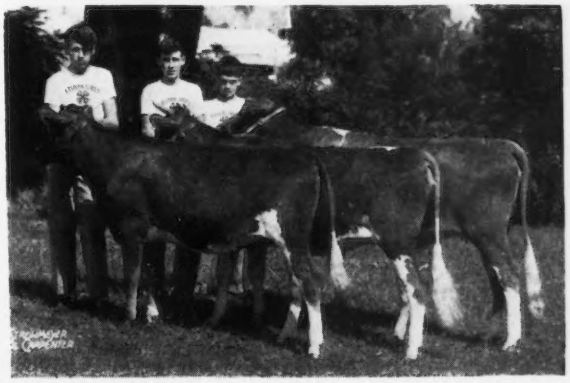

New Hampshire State 4-H Guernsey herd at the Eastern States Exposition: Lawrence MacKenzie and McDonald Farms BB Nelicia; William Houston and Summit Farms Barbara, and Stuart Smith and Orchard Meadow's Athenia.

Holsteins and four Jerseys. The 17 head averaged $200.36, while the Guernseys averaged $248.33. Top heifer was consigned by Zweegman Brothers, Lynden, and was purchased by George Gamble, Auburn, for $330. Second high was consigned by W. G. Reed, Sequim, and purchased by John Gamble, Auburn, for $305, a brother of the boy selecting the top. Third high was consigned by Western Glow Farms, Inc., Bow, and bought by Wesly Gatyke, Sultan, for $300.

Charles Adams from California was auctioneer, and sold the calves before the grandstand at the Fair with a crowd of at least 1,000.

Following is the sales list:

George Gamble, Auburn, Wash.	
Rozelyn Eldee Betsy	$330
John Gamble, Auburn, Wash.	
Graysmarsh Jennifer	305
Noelbrook Ace's Ruby	170
Wesly Gatyke, Sultan, Wash.	
Western Glow Flame's Iris	300
Harold Erickson, Ferndale, Wash.	
Chukluck Navon	185
Dorothy Phelps, Redmond, Wash.	
Valley Gem Timandra	200

ELMER J. MEADOWS

Ohio Guernsey Queen

MISS Ruth Hathaway, Ashland, Ohio, was the 1949 Ohio Guernsey Queen, and represented the breed during all Guernsey activities at the Ohio State Fair. Miss Martha Jane Stebbins of Farmersville was designated as her alternate.

Miss Hathaway, who is 17, represents the Ash-Med-Way Guernsey Association and has been active in 4-H Club work for a number of years. She was a Guernsey exhibitor at the 1948 Ohio State Fair and was also a member of the Ashland County dairy judging team at Dairy Day in Wooster and at the State Fair. She comes naturally by her interest in Guernseys as her father operates a 160-acre farm in Ashland County and owns a herd of 25 Guernseys.

The selection committee, composed of Mrs. Sallie J. Sexton, chairman, Mrs. Robert Phillips, and Ralph Shoemake, took into consideration not only the age and personal appearance of the contestants, but also 4-H Club experience, farm background, and present connection with Guernseys.

Cumberland County 4-H Round-up

FOURTEEN members exhibited 4-H animals at the Carlisle, Pa., Fair the week of August 15 and took part in the annual round-up on Wednesday. Clyde N. Hall, extension dairy specialist at Pennsylvania State College, was the judge. Final score of each member was based on type of animal, its care and management, excellence of fitting, skill in showmanship, and completeness of record book.

In the placings on type, ribbons were supplied by The American Guernsey Cattle Club, through Byron B. Konhaus, Mechanicsburg, president of the Cumberland County G. B. A. Awards were as follows: Junior Calf: 1st, Frances McCullough, Newville; 2nd, Alan Wentz, Mechanicsburg. Senior Calf: 1st, Grover Souder, Shippensburg; 2nd, Mary Jane Barger, Mechanicsburg; 3rd, Chloe Bouder, Newville; 4th, Charles Shettle, Mechanicsburg. Junior Yearling: 1st, Betty Watson, Newville; 2nd, Mary Sheller, Mechanicsburg; 3rd, Ann Wentz, Mechanicsburg. Senior Yearling, 1st, Thomas Wentz, Mechanicsburg; 2nd, Donald F. VanSoyoc, Jr., Shippensburg. Two-year-old: 1st, Harry Goshorn, Mechanicsburg; 2nd, James Barger, Jr., Mechanicsburg. The

Recipients of junior awards at the Alabama Annual Meeting to boys and girls showing grand champion female at each of the four district shows. Left to right: Donald Dunn, Davidson, grand champion at Dadeville District Show; Lewis Key, Decatur, winner at Decatur District Show; Joe Brock, Vernon, grand champion at Fayette District Show, and Caroline Lucy, Portersville, grand champion at Gadsden District Show. (Photo Robert Adams)

Ruth Hathaway, Ashland, Ohio, Guernsey Queen during the Ohio State Fair, and Sallie J. Sexton, chairman of the selection committee. (Photo Ohio Farmer)

4-H Club class at the Eastern Maine Parish Show.

New Hampshire boys and girls believed outstanding in 4-H projects were given Guernsey calves, gifts of individual breeders, at the eighth annual Guernsey parish show held in Peterborough. Left to right: George Evans, Madbury, donor, and Lawrence MacKenzie, Keene; Robert Bartlett, Newport, and A. K. Pringle, Lebanon, donor; Roger C. Sanborn, Boscawen, donor, and Jean Webster, West Canaan; Harley Cole, Exeter, and Floyd Wilson, Henniker, donor; Robert Martin presenting for Mrs. Helen Hood, Derry, donor, and Merton Merrill, Sullivan; Thomas Shultz, Peterborough, receiving for Frederick Cummings, Colebrook, and Arden Jordan presenting for his father, William T. Jordan, Concord; Harold Newton presenting for S. E. Brown, West Swanzey, and Robert De Lucca, Laconia; Richard Edwards, Henniker, who received a calf from Runnymede Farm, North Hampton. (Photo by Ron Dutton)

This year Guernseys were judged last, and the slowness with which the other breeds were judged made it necessary to finish the show on the driveway outside the big Coliseum literally by moonlight.

Max L. Dawdy, from State College, Pa., judged the Guernseys. One feature of the Indiana show has been the showmanship contest. This year a committee of breeders judged the young exhibitors for showmanship, while Mr. Dawdy judged the calves and they did a very fine and workmanlike job. This committee consisted of Melvin Young, Greentown, Fred Biederwolf, Monticello, and Darius Kingen, Muncie. From the various classes they selected an honor group of 13 boys and girls, who were requested to bring their calves back at the end and compete in a final competition, from which five were selected for blue ribbons awarded by the State Fair and for champion showmanship.

champion 4-H Guernsey female was shown by Thomas Wentz, who also took first place in fitting and showmanship. Second place in fitting was taken by Harry Goshorn and second in showmanship by Grover Souder. For these accomplishments, Thomas, Harry and Grover received plaques furnished by The American Guernsey Cattle Club.

The local leader is Donald T. McCullough, Newville. His assistants are H. K. McCullough, Newville; Carl Wentz, Mechanicsburg, and Ross Goshorn, Mechanicsburg.

W. IRVIN GALT, County Agent

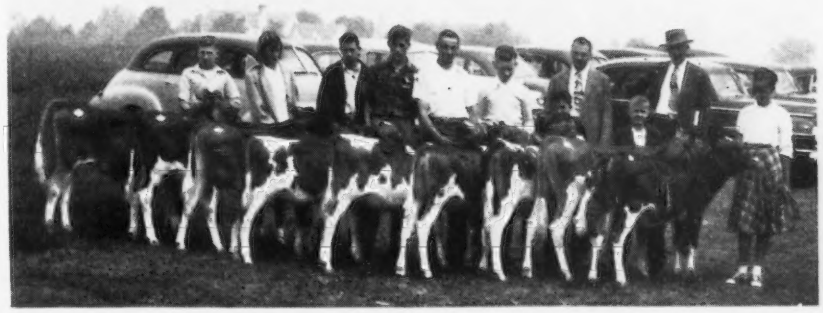

At the New Jersey 4-H Sale held just prior to the Eastern Guernsey Sale: Joseph Jones, Gloucester County; Albertina Van den Veen, Warren County; Joseph Cox, Cumberland County; Arbid Munson, Morris County; Eugene Krugh, Hunterdon County; Thomas Murray, Mercer County; Robert Wilson, Monmouth County; William Jones, Gloucester County, and Amy Craig, Hunterdon County. In the background: Rollyn P. Winters, State 4-H Leader, and Auctioneer E. M. Granger, Jr.

Indiana State Fair

WITH 126 entries, Guernseys exceeded the next closest breed by 25 head in the Club Show at the Indiana State Fair. This year the show was held on the Friday before the main show week, instead of on Saturday as heretofore. Part of the reason, at least, is to make an opportunity for those Club heifers that are not going to be shown in the open show to be taken home and their space made ready for open show entries.

The 1949 show, in general, was of considerably better quality than a year ago, but still lacked the quality as well as the showmanship which might be expected in a state in which Dairy Club work is as old and as extensive as it is in the Hoosier State.

The Indiana G. B. A. gave a model cow to the champion showman, a showhalter to second place, and a plaque to third, while each of the 13 in the honor group were given automatic pencils. Paul M. Clark, of New Ross, was declared champion Guernsey showman; John L. Gordon, Russiaville, was second; Robert Brene-

Cumberland County, Pa., 4-H Guernsey Round-up at the Carlisle Fair.

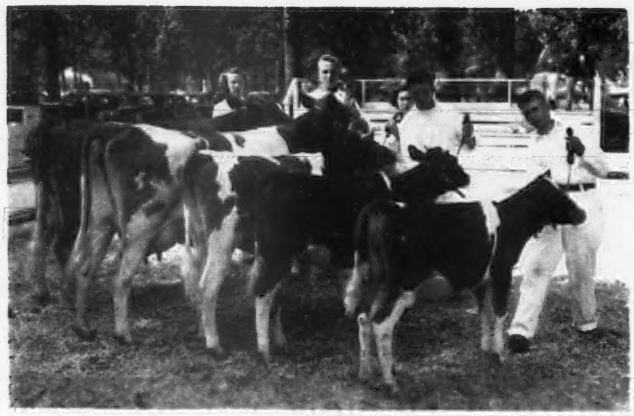

1st Yamhill County 4-H herd at the Oregon State Fair.

man, Elkhart, third; Doris Virginia Cox, Zionsville, fourth, and Jerry Hauser, Mooreland, fifth. Other members of the honor group were: Ronald Coleman, Bunker Hill; Ronald Wenger, Goshen; Keith Weldy, Elkhart; George Kirk, Veedersburg; Floyd Cole, Lewisville; Victor Peacock, Mooresville; Joe Livingston, Hillsboro, and Catherine Cox, Zionsville.

Following is a list of awards:

CHAMPION GUERNSEY

Eagle Valley Hassan's Rena, Doris Virginia Cox, Zionsville.

HEIFER CALF, 6 MONTHS AND UNDER 12

1, Eagle Valley Hassan's Flo, Mr. & Mrs. Stacy Cox and Daughter, Zionsville; 2, South Wind Princess, Charles L. Coble, Huntington; 3, Lady's Philodendrom, Victor Peacock, Mooresville.

HEIFER, 1 YEAR AND UNDER 18 MONTHS

1, Hagueland L. Melody, A. R. Hague & Sons, Kendallville; 2, Prospect's Joyce, Trees, Schock & Sons, Frankfort, 3, Entry, George Kirk, Jr., Veedersburg.

HEIFER, 18 MONTHS AND UNDER 2 YEARS

1, Curtiss Candy Levity Petal, Ronald Coleman, Bunker Hill; 2, Bonnie's Donna Belle, L. E. Hopkins & Sons, Sheridan; 3, La Crest Kate Nora, Bernard Wappes, Churubusco.

COW, 2 YEARS AND OVER

1, Eagle Valley Hassan's Rena, Doris Virginia Cox; 2, Flower's Buttercup, Dallas Livingston, Son & Daughter, Hillsboro; 3, Sonny Acre's Ace's Blossom, L. A. Parsons & Sons, Greentown.

PRODUCTION CLASS

1, Eagle Valley Hassan's Rena, Doris Virginia Cox; 2, Elmdale King's Lena, Wilbert R. Logan, Lafayette; 3, Chanticleer's Carol, Melvin R. Cole & Sons, Lewisville.

COUNTY GROUP

1, Hamilton; 2, Elkhart; 3, Boone.

SHOWMANSHIP CLASS

1, Paul M. Clark; 2, John L. Gordon; 3, Robert Brenneman.

R. L. HOLDEN

Guernseys at Rotary

THE Defiance Rotary Club presented the six-month-old Guernsey calf, Mark-Haven Romulus Chloe, to Duane Robertson at their regular meeting at Defiance, Ohio, on June 27.

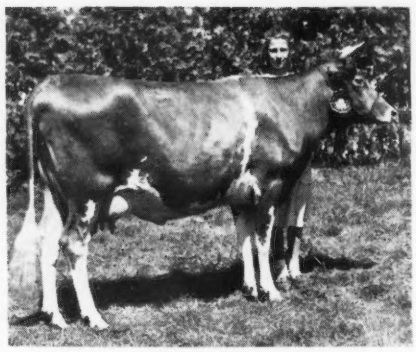

Doris Virginia Cox, Zionsville, Ind., and Eagle Valley Hassan's Rena, champion cow in the 4-H club class at the Indiana State Fair.

Duane Robertson was awarded a Guernsey by the Defiance, Ohio, Rotary Club. Left to right: Donald Pierce, secretary Defiance-Williams G. B. A.; R. R. Clymer, county Agent Defiance County; M. L. Searcey, chairman Rotary Youth Committee; Duane Robertson, 4-H club member; Ferd Troger, Defiance Rotary president and Guernsey breeder.

It was an activity of their Rotary youth committee.

Duane was selected for the award because of his interest in farming and as one who was worthy of this help. His father has been ill and unable to work for several years. Duane is president of Our Gang's 4-H Club of Tiffin Township, in Defiance.

Hanchey Logue, State 4-H Club Leader, presents rosette to Edward Grob, 4-H Club boy from Cullman County, for Wilema H. Pauline, champion female in the junior division at the State Show, Birmingham, Ala.

The calf was presented on the basis that Duane would raise it and return the first heifer calf to the Rotary Club for presentation to another boy on a similar basis. If a little luck shines on Duane Robertson and his new heifer he will have helped to launch a grand and worth while program with the Defiance Rotary Club that possibly will extend far in the future.

Assisting M. L. Searcy, chairman of the Rotary Club youth committee, on the project was R. R. Clymer, local county agent and Rotarian who has been a continuous supporter of the Guernsey program in that city. Ferd T. Troger, Rotary President and Guernsey enthusiast, was in charge of the day's program which turned out to be a complete Guernsey day by the showing of the film "Man Made Miracle."

The Defiance-Williams G. B. A. also assisted in the activity and Don Pierce, the organization's secretary, attended the meeting. The calf was supplied by Glenn L. Miller from his Mark-Haven Farm, and is a paternal granddaughter of Coldspring's Romulus.

OHIO G. B. A.

Ozark Empire Fair

SIXTY-THREE animals were shown by 19 exhibitors in the FFA division of the junior show at the Ozark Empire Fair, Springfield, Mo., and 17 entries were shown by seven exhibitors in the 4-H division. All blue ribbon animals were shown together and champions were selected for the entire junior show.

Senior and grand champion female was Winamere Celia, and junior champion female honors went to Winamere Catherine, both owned by William B. Lusk, Springfield. Repelmar H. I. Alert, owned by Myron J. White and Son, Ozark, was the senior champion bull in the junior division. Nixon's Emperor Piper, owned by Emmett Reidle, Verona, was junior and grand champion bull in the junior show.

William Lusk was awarded a model cow by the Southwestern Missouri G. B. A. as winner of the showmanship contest and was also selected as the winner of the junior herdsman's contest, but the model cow for this contest, also given by the Southwestern District Association, went to the second place winner, Johnny Wallis, Springfield. Ivan White was selected as having the best FFA exhibit when his 11 Guernseys won more than any other type of livestock shown by FFA members. Walter and Sylvia Schmitt, Daisy Dall Farm, Springfield, gave a bull calf to the Rogersville FFA chapter for having the best Guernsey exhibit from one school or county.

R. L. HOLDEN

Western North Carolina Junior Show

ONE hundred and sixty-three animals were shown by junior dairymen at the Western North Carolina Junior Dairy Cattle Show in Asheville, N. C., on September 20. Of this number, 94 were Guernseys; 63 Jerseys; five Holsteins, and one Ayrshire. Dr. R. K. Wall, Head of the Dairy Department, State College, N. C., placed the entries of the 4-H Club, FFA and FHA members.

Monday night, prior to the show, a very delightful program was put on by the boys and girls representing various clubs from Western North Carolina Counties. This youth program was preceded by remarks from J. A. Arey, of North Carolina Extension Service, Tay Stafford, Vocational Agricultural Supervisor for Western North Carolina, and Walter Deal, with the Asheville Merchants Association, sponsors of the show. The program included the students' stringband, and demonstrations with illustrating posters for raising and caring for dairy calves. There was also an address by the District FFA Declamation winner and a ventriloquist. All of this program was enjoyed by visitors, county agents, agricultural teachers, and parents interested in junior dairy work. The boys and girls were treated to a delicious Brunswick Stew supper, with milk and ice cream for desert.

Breed field-men from the Guernsey, Holstein and Jersey associations worked the fitting and showing contests for the show. Charles Frisbee, Mill River, was first in the fitting and showing contest.

J. McK. JETER

FFA Show at California State Fair

THIRTY-FIVE members of the Future Farmers of America showed 81 head of Guernseys at the California State Fair. It was an outstanding junior show, and George Drumm of California Polytechnic School, San Luis Obispo, did a good and informative job of judging.

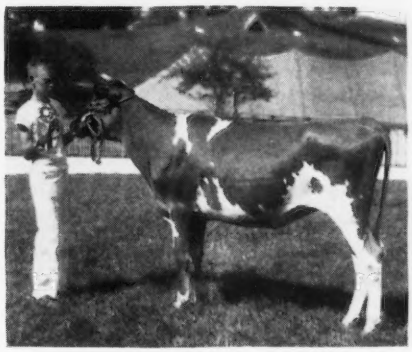

Robert Little, Lafayette, N. J., and Landhome Eagle's Endurance, junior and grand champion in the junior dairy show at the Sussex County, N. J., Farm and Horse Show, Branchville.

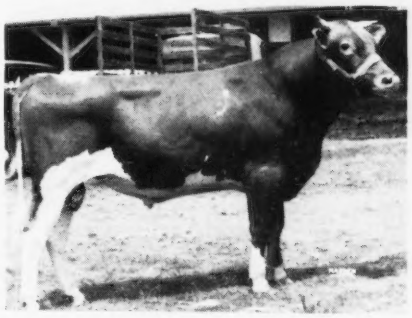

Cooper's Indelible, junior champion bull at the Missouri State Guernsey Show, Ozark Empire Fair, and grand champion bull of the junior show, owned by James Kyle, Marionville, Mo.

Richard Gienger and champion Guernsey in the 4-H division of the Tillamook County, Ore., Fair, Elsie of Maple Leaf.

For the first time in the history of the 95 years of state fairs, there was a special trophy offered for Guernsey showmanship. It was made possible through Kenney Brothers, Herman and Leslie, of Winton, who consigned one of their best young calves to the 1949 Western Guernsey Classic. She sold for $550, and the entire amount was spent in junior promotion in their home county fair at Merced, a neighboring fair at Los Banos, and the California State Fair. The trophy, itself, is a beautiful thing of mahogany, with a model cow in gold supported by two columns of the same metal, and flanked on each side by the American eagle, and in between the columns the Goddess of Liberty. This trophy will be exhibited in the school of the chapter winning the award. Three-time winners, any three years, makes the trophy the permanent property of the chapter. The winner's name is engraved on the trophy, and the first three places will win metal medallions—gold, silver, and bronze, to keep personally. The trophy was displayed on the clerk's stand all day when classes were judged.

Sunday morning all breeds competed for showmanship. Right at the top of the 28 contestants was a most beautifully fitted female, Steadfast Canadian's Dreamer, shown by 15-year-old Robert Morelli of Petaluma, the son of Mr. and Mrs. C. M. Morelli. He was outstanding in class, for his showmanship and the manner in which his animal was fitted. He also showed "Dreamer" to senior and grand championship. She is a daughter of Langwater Steadfast Canadian and was purchased in the 1948 Gilland Foundation Guernseys, Inc., Sale.

Standing second to the champion in the three year and over class was Ollimac Baron's Lass, a Morelli-bred cow from their Argilla Baron bull and exhibited by Leroy Cheda, who placed second in showmanship and won the Bank of America sterling silver water pitcher achievement award for best individual exhibitor's project, judged on project records, over-all progress and improvements, fitting and showing.

Third in showmanship, and winning the bronze metal, was Ronald McLaughlin, son of Mr. and Mrs. Elwood Nicewonger of Crows Landing. Happyholme Crown Star, a senior yearling, was junior champion of the show. She is a daughter of Pine Manor Crown Majesty and was exhibited by Roy E. Olufs of Petaluma.

Champion bull of the show was the first junior yearling shown by George A. Douglas of the Petaluma Chapter of FFA. This is an outstanding group of junior breeders. Robert Morelli

was one of the members of the judging team that attended the National Intercollegiate Contest at Waterloo.

Other first placings were:

BULL, 1 YEAR AND UNDER 18 MONTHS
King Redwood, Mervyn Sartori, Petaluma.
BULL CALF, 6 MONTHS AND UNDER 12
Cheda Butterboy Chibaba, Leroy Cheda, Petaluma.
BULL CALF, UNDER 6 MONTHS
Sunnyholm Abdul's Fred, Roy E. Olufs, Petaluma.
YOUNG BULL
Entry, George Peterson, Petaluma.
COW, 2 YEARS AND UNDER 3
Fred's Betty Lou, Roy E. Olufs.
HEIFER, 1 YEAR AND UNDER 18, MONTHS
Ollimac Baron's Carol, Roy E. Olufs.
HEIFER CALF, 6 MONTHS AND UNDER 12
Zita's Kern Bet, Tom Hart, Petaluma.
HEIFER CALF, UNDER 6 MONTHS
Happhyolme Tamerac, Leroy Cheda.
PRODUCE OF DAM
Robert Morelli on produce of Ollimac Princess Reesa.

A. W. TELFER

Awarding Kenney Brothers Showmanship Trophy in the FFA show at the California State Fair: Herman Kenney, donor; Robert Morelli, winner; Charles Jacobson and W. L. Norton, leaders of the Petaluma FFA; Arthur W. Telfer, field representative of The American Guernsey Cattle Club, shown with Steadfast Canadian's Dreamer.

Washington State College Team, winner of the College Dairy Judging Contest at the Pacific International Livestock Exposition. Front row, left to right: Dr. A. O. Shaw, coach, Eugene Forrester, high man of contest, and John Westergreen. Back row, left to right: Murray Anderson and Jack Crawford.

Idaho University, high team in judging Guernseys and second high in the contest at the Pacific International Exposition. Standing, left to right: Prof. D. L. Fourt, coach, and Ralph Hart, alternate. Front row: Keith Ellis, Leonard Smith and Donald Wagoner.

Pacific International Judging Contest

SIX teams from the States of Washington, Idaho, Oregon, Colorado, Montana and the District of British Columbia, Canada, participated in this year's College Judging Contest conducted in conjunction with the Pacific International Livestock Exposition, Portland, Ore., on October 8. Dr. I. R. Jones, Dairy Husbandry, Oregon State College, was superintendent and announced the awards at the Banquet held at the Multnomah Hotel on the evening of October 10.

The Washington State College team, coached by Dr. A. O. Shaw, placed first. The team members were: H. Eugene Forrester, Murray Anderson and John Westergreen, with Jack Crawford as alternate. Washington placed high in two breeds, Holsteins and Jerseys. The team from Idaho State University, coached by Prof. D. L. Fourt, placed second. Its team members were: Lamont Smith, Keith Ellis, and Donald Wagoner, with Ralph Hart as alternate. Idaho placed high in three breeds, Guernsey, Brown Swiss, and Ayrshire. The other entries placed in the following order: Oregon, University of British Columbia, Colorado, and Montana. High man of the contest was H. Eugene Forrester from Washington, with Lamont Smith, Idaho, placing second and Murray Anderson, another Washington man, placing third.

In the Guernsey division, the Idaho team won the cow model trophies presented by The American Guernsey Cattle Club, as did the high man judging Guernseys, R. S. Berry, University of British Columbia.

ELMER J. MEADOWS

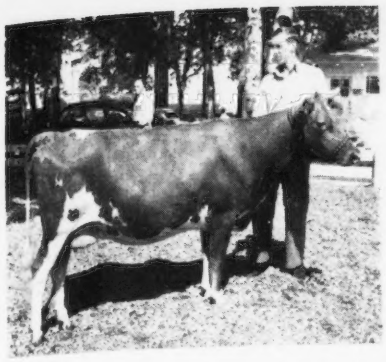

Melvin Van Domelen, Cornelius, Ore., and Tualatin Morna Jennis, grand champion in the FFA Guernsey show at the Oregon State Fair. Melvin also won in fitting and showmanship.

Lowell Studebaker, West Milton, Ohio, really garnered an armload of trophies at the Ohio junior fair. He collected so many FFA trophies that he could scarcely lead his cow from the ring. He showed a four-year-old Guernsey in the FFA dairy show and captured the Ohio G. B. A. trophy, the Guernsey showmanship trophy, the Borden trophy, the championship ribbon and a first prize blue ribbon. He was also named champion FFA dairy showman.

Guernseys Send Boy to College

FORREST L. SWALL, Lee's Summit, Mo., fourth year Vocational Agricultural boy and FFA, has earned enough on his pure bred Guernsey herd while in high school to take him through college.

He was given the State Star Dairy Farm award, which was presented in April at the state contests. The award included a $100 check. Rating was based on points throughout his entire high school career, including inventory of present herd, supervised program in dairying, other production projects, record awards and honors won, dairy equipment used, improvement projects and supplementary practices, effect of the student's program on the home farm, equipment operated and serviced, along with safety measures. Forrest was given the State Farmer Degree, ranking third among 189 boys in the state.

Forrest started with an interest in nine head of dairy cows and heifers, mostly pure bred Guernseys, which were purchased from L. E. Vaughan of Webb City. His net labor income from these and some supplementary projects was $445.03, the freshman year. The second year, Forrest bought a young bull, Lochmead Premier, from D. H. Sosey of Palmyra, to head his herd. This bull's dam had a 610 lb. fat record. This bull and seven pure bred females made up his herd, which, along with good pasture program, made him a net labor income of $2,799.83.

The third year he sold six heifers to Kansas State College of Agriculture as he was limited on room. By retailing milk and counting his alfalfa and pasture, his net labor income for the third year was $3,035.25. Fourth year earnings were $2,259.25, thus making a grand total of $8,539.35.

After paying income tax and other taxes, and buying his own clothes, high school tuition, and other personal expenses, Forrest has approximately $5,000 in savings, which he expects to use to defray his expenses in college.

According to J. A. Comer, his Agriculture Instructor, Forrest is definitely college material. He has been very active in all high school extra curricular activities including all FFA activities. He plans to go to Graceland College for one year, and then complete a four-year college course in Agriculture at the University of Missouri.

J. A. COMER

Annual 4-H Chatham Dairy Show

FIFTY-ONE calves were entered by 4-H club boys and girls and FFA members in the annual Junior Dairy Show held in Chatham, Va., on August 17.

Walking off with championship honors were three Chatham boys and one from Gretna. Langhorn Craddock, of Chatham, had the grand champion Guernsey and Herman O. Andrews, of Gretna, showed the reserve champion. Langhorn Craddock also won first place in both fitting and showmanship. Glen and Leslie Giles, Chatham, placed second and third, respectively, in fitting, and James D. East and Bill B. Poole, both of Gretna, placed fourth and fifth. Second place in showmanship went to Charlie Davis of Danville, while Dorothy Lou Moses, of Hurt, won third and Glen Giles, fourth.

Judging was according to the Danish system. In charge of the judging was J. McK. Jeter, field representative of The American Guernsey Cattle Club, assisted by W. C. Dudley, district

Guernseys send Forrest L. Swall, Lee's Summit, Mo., to college.

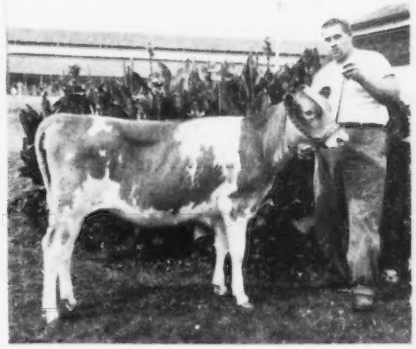

John Gamble, Snohomish, Wash., and Graysmarsh Jennifer, champion Guernsey in the FFA department of the Western Washington Fair, Puyallup.

Richard S. Berry, University of British Columbia, was high man in judging Guernseys in the Pacific International Livestock Exposition Judging Contest.

superintendent of agricultural education, and K. M. Mace, secretary of the Virginia G. B. A. E. W. Carson, district extension agent, judged showmanship and fitting.

J. McK. Jeter

Cornell Tops Judging Contest

The Dairy Cattle Judging Team from Cornell University, Ithaca, N. Y., won first in the Guernsey division at the Collegiate Contest held at Eastern States Exposition. This team, coached by George Trimberger, was composed of Ray Lahue, Dave Gibson, and Wesley Engst. This team also won first in all breeds, as well as in Holsteins, Jerseys, and Ayrshires.

Dave Gibson was high man in Guernseys. Gerald Pickard, a Guernsey boy from the University of Maine, was high man in all breeds.

Intercollegiate Judging Contest at Waterloo

What is said to be one of the largest intercollegiate judging contests to be held, was one of the features at the National Dairy Cattle Congress at Waterloo. Thirty teams from 29 states and Ontario, Canada, competed for honors. Pennsylvania State College, with M. L. Dawdy as coach, won first place in the Guernsey breed. Three men tied for high Guernsey judge, Donald V. Seipt, Pennsylvania State College; Weslie Combs, California Polytechnic College; and H. R. Baker, Ontario Agricultural College. The winning team for all breeds was Iowa State College, composed of George M. Leland, Robert E. Bellman, and George W. Lancaster. R. C. Ferguson, of Chicago, was superintendent of the judging, while the judges included: J. P. Eves, Chicago, Ill.; L. V. Wilson, Excelsior, Minn.; George Cooper, Chillicothe, Mo.; J. G. Poynton, Fort Atkinson, Wis.; and R. D. Stewart, Peterborough, N. H.

A feature of the National Judging Contest is the annual breakfast sponsored by The American Guernsey Cattle Club, at which the teams, coaches, and officials are guests of the Club.

Knox County Junior Fair

The Knox County, Ohio, Guernsey Junior Fair Show was almost the "whole show" at that fair on July 28, according to James Bebout, president of the 4-H Club. There were a total of 32 registered Guernseys shown in the five classes.

The top females were shown by the following in their respective classes: Junior calf, James Bouton; senior calf, Janet Bouton; junior yearling, John Hain; senior yearling, Larry Davis; and two-year-old or over, William Larrimore. All entries earned an A or B rating as conducted under Ohio 4-H Club rules.

James Bebout, president of the Club, won the coveted showmanship trophy, a model Guernsey cow presented by the Knox County G. B. A. The show was held in the new 4-H Club building, scarcely completed in time for the show, under the sponsorship of the Knox County Granges, 4-H Clubs and other cooperating farm organizations.

It was an excellent show of distinct quality. The youngsters were honored by the presence of Honorable Frank Lausche, Governor of Ohio, and his then Director of Agriculture, A. W. Marion, who has since been appointed Director of the new Ohio Department of Natural Resources.

The show was well organized under the leadership of the hard working 4-H Guernsey Committee, including Frederick Bebout, Monroe Bouton, and Robert Workman. The officers of the club are: James Bebout, president; John Sherman, vice-president, and Donna Hall, secretary-treasurer.

Shelby County 4-H and FFA Show

An unusually good showing of Guernseys was made in the 4-H and FFA divisions of the Shelby County Fair, held at Shelbyville, Ky., in early August. Dr. Dwight Seath, Head of the Dairy Department, University of Kentucky, Lexington, officiated as judge for the 4-H Club show. Robert Connors, field-man for the Falls City Pure Milk Company, and secretary of the Kentucky Artificial Breeding Association, served as judge of the FFA classes.

The quality of the cattle exhibited was surprisingly good and both judges had some very close decisions to make at various times throughout the show.

Following is a list of awards:

4-H CLUB

Champion Female
Roselawn Rosella, Edward Kerr.

Reserve Champion Female
Corn Blossom Phyllis, Edward Kerr.

Heifer Calf, Under 1 Year
1, Corn Blossom Phyllis, Edward Kerr; 2, Entry, J. L. Coots, Jr.; 3, Red Cross Noble Miss, Tony Gowin.

Heifer, 1 Year and Under 2
1, Roselawn Rosella, Edward Kerr; 2,

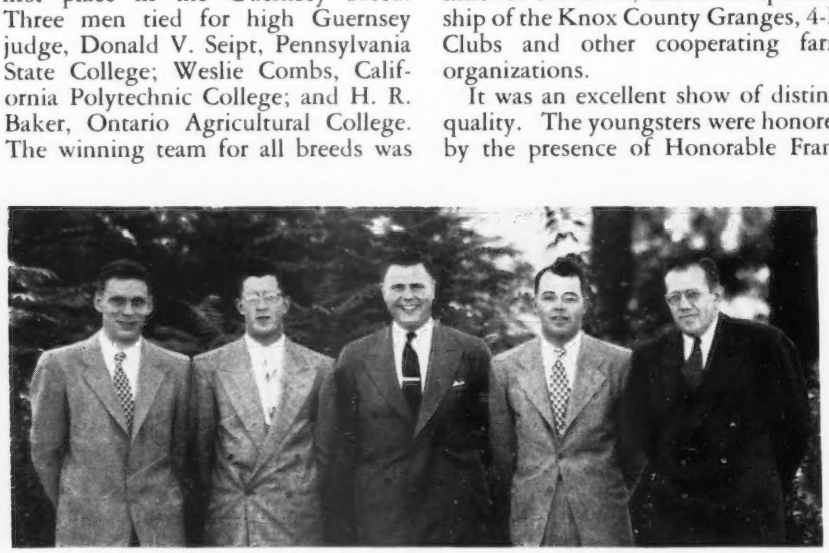

Cornell University Intercollegiate Dairy Cattle Judging team won first in the Guernsey division at the Eastern States Exposition. Left to right: Wesley Engst, Ray Lahue, second high all breeds, David Gibson, fourth all breeds, Jim Colby, alternate, and George W. Trimsberger, coach. This team also won first in all breeds.

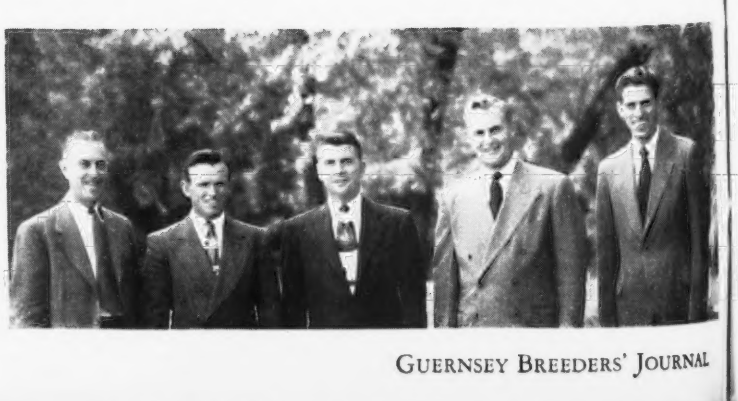

First prize Intercollegiate Dairy Cattle Judging Team from Iowa State College at the National Dairy Cattle Congress: A. R. Porter, coach, George Lancaster, Robert Bellman, George Leland and Joe Hoopes.

Ancestral Acres Francesa, J. L. Coots, Jr.; 3, Undulata Ideal Princetta, Jack Gawin, Jr.

COW, 2 YEARS AND OVER

1, Sunny View Maxim's Blanche, J. L. Coots, Jr.; 2, Entry, J. L. Coots, Jr.

SHOWMANSHIP

Edward Kerr, Champion Showman over all Breeds.

FFA SHOW

CHAMPION FEMALE

Orpha of Rolling Meadows, James Cottrell, Shelbyville.

HEIFER CALF

1, McKerrow's Glen Dolly, Mullins Brothers, Simpsonville; 2, Wern's Ultimus' Katey, Cottrell Brothers; 3, Joybell's Cindy of Cedar Lawn, Cottrell Brothers.

YEARLING HEIFER

1, Orpha of Rolling Meadows, James Cottrell; 2, Undulata Gay Maude, Cottrell Brothers; 3, Joybell's Slogan of Cedar Lawn, Cottrell Brothers.

My Trip to the National FFA Dairy Judging Contest

By WHIT HAMILTON, Burkeville, Va.

ON September 29 I went to Bridgewater for a couple of days practice judging with the other members of the team prior to going to Waterloo, Iowa. Rudolph Morris and Lewis Layman were on the Virginia State team with me. On the 30th we judged some classes of milk and dairy products. That night we went on a hay-ride, the old-fashioned kind that you read about, wagon loaded with hay, drawn by two horses and plenty of pretty girls. No wonder I've been humming "When the moon comes over the mountain," ever since.

Mr. Kline took us out on the second day to judge dairy cattle. Afterwards we made plans to leave for Waterloo. Sunday night at 10:15 we left Stanton on the C. & O. Pullman for Chicago. The ride through the mountains was like trying to sleep on a ship rocking from side to side. It didn't make me sick, although this was only the second time I'd ever been on a train. They say you are only seasick once and my time was last year when I attended the fair with the FFA boys at Richmond. I was still riding the "Octupus" several days after the fair was over. The next day we passed through Ohio, Indiana, and Illinois. The top-soil in these states is as black as Grandpa's hat. We arrived in Chicago, the windy city, in mid-afternoon. They say you can smell the stockyards for 10 miles away, but having been born and reared on a dairy farm I could not smell anything unusual. We arrived in Waterloo about 11 o'clock that night. Lodging was provided by the State FFA Association at the Y. M. C. A.

The next morning we judged dairy products at the milk plant. The Virginia team won a silver award and two bronze awards. This gave our team third place. The following day we spent in getting acquainted with each other. There were 42 states represented in the dairy judging contest with 126 contestants. The team from Texas was most attractive, dressed in cowboy hats and boots. They even staged a good cowboy fight for us. We also went to the fair and saw the 5,000-pound Belgian horse.

On October 6 we were up at 5:00 a. m., as the judging of dairy cattle started at seven. There were nine different classes of heifers and cows to judge of the three leading breeds, Guernseys, Holsteins, and Jerseys. After the judging was over we spent the rest of the day on the midway. That night at the banquet the awards were presented. On individual placings I won the Gold award on dairy cattle judging and the Silver award in the dairy products contest. In addition to this, $50.00 to $80.00 as a cash prize will be received later. My Daddy had promised me $100.00 if I won the Gold emblem award. It seems that in judging cows, I'm just plain lucky. You see, I was born on Sunday, the 13th.

I returned home Saturday from one of the best educational trips that I have ever had the opportunity to experience. I want to express my appreciation to my FFA Chapter, the State Association, and my instructor, J. S. Clingenpeel, for the help and leadership that made this trip possible.

Greene County Tennessee

THE inhabitants of Greene County, Tenn., believe in doing things in a big way, regardless of what it is. Recently, the 4-H Club Show was held in a tobacco warehouse at Greeneville, and several thousand people saw this one-day exhibit. The warehouse was decorated with 4-H Club colors, a show ring was roped off in the center of the huge building, and a public address system was furnished by a local concern. Approximately 140 dairy calves were exhibited, of which an even 60 head were registered Guernseys.

Whit Hamilton, Burkeville, Va.

Many of these good Guernseys were among the importations from Virginia that were brought into the county last winter through the efforts of L. O. Colebank and W. H. Armstrong, Tennessee extension dairymen. The quality of these 4-H cattle was excellent, and they were well-fitted and well-trained. When it is considered that only a few years ago there wasn't a dairyman in the county, it is almost unbelievable.

Following is a list of awards:

GRAND CHAMPION FEMALE

Valkyrie Southern Asia, Barbara Ann Felts, Greeneville.

JUNIOR AND RESERVE CHAMPION FEMALE

Mapleview's Valentine, Joan Ottinger, Greeneville.

HEIFER CALF, UNDER 6 MONTHS

1, Raider's Lucy May, Billy Morelock, Limestone; 2, Entry, Billy Jo Waddell, Greeneville; 3, Harmon's Rex's Rhoda, Mary Katherine Harmon, Greeneville.

HEIFER CALF, 6 MONTHS AND UNDER 12

1, Inspirator's Asia Minor, Jimmy Felts, Greeneville; 2, Mascot Farms Daisy Mae, Donald Seaton, Greeneville; 3, Fawn of Mascot, Phil Carter, Bulls Gap.

HEIFER, 1 YEAR AND UNDER 18 MONTHS

1, Mapleview's Valentine, Joan Ottinger; 2, Dairymaid's Dot Golden, Anna Mary Waddell, Greeneville; 3, Waddell's Inspirator's Betty, Billy Joe Waddell.

HEIFER, 18 MONTHS AND UNDER 2 YEARS

1, Midview Reveller's Selma, Fred Shaw, Greeneville; 2, Quail Roost Lady Maple, J. D. Carter, Greeneville; 3, Green Acres Haven, Jimmy and Barbara Felts.

COW, 2 YEARS AND UNDER 3

1, Valkyrie Southern Asia, Barbara Ann Felts; 2, Knightdale King's Hilda, Fred Shaw; 3, Farragut's Bright Kate, J. E. Waddell, Greeneville.

COW, 3 YEARS AND OVER

1, Oak Grove's Daisy Jane, Robert L. Frye, Mosheim; 2, Hamilton County Princess Ruth, Robert B. Broyles, Greeneville; 3, Valkyrie Tar Heel Sue, Tommie Kate Price, Greeneville.

BALLARD K. BENNETT

4-H Show at Butler Fair

A SMALL but good group of Guernsey calves were shown at the Butler, Pa., Fair 4-H Club round-up. R. H. McDougall, Butler County Agent, and his assistants aided in securing these quality calves. The Butler-Lawrence County G. B. A. gave prizes of $10-$8-$5-$3-$2 for the first five places, in addition to the awards of the Fair.

Waneata Porter, exhibiting two calves, won first and second, David Hatch was third, Henry Kriess fourth, and Larry Kriess fifth. All calves were shown in the same age group. The Butler-Lawrence G. B. A. hopes to give Mr. McDougall further assistance with the Guernsey 4-H program next year and have an acting committee, James Steinbach, Edward Dittmer and Clifford Teets.

Star Farmer of Tennessee

JOHN REYNOLDS, JR., 17-year-old senior in the Goodlettsville High School, Davidson County, was named Star Farmer of Tennessee at the State FFA Convention last spring. With the honor he received a cash award of $100 from the Future Farmers of America Foundation, Inc.

Specializing in registered Guernseys, young Reynolds has developed a farming program since 1946 that has netted him more than $10,000 in profits. He owns registered dairy cattle, modern dairy buildings and equipment valued at more than $15,000, but still owes about $4,000.

John started his farming program in 1946 with the purchase of 20 registered Guernsey heifers. The heifers were purchased in Wisconsin and delivered for $200 each. John's father, John W. Reynolds, Sr., who operates the Southern Equipment Company at Goodlettsville, loaned him $4,000 to start his farming program.

Since that time, John has constructed an A grade dairy barn, purchased over $1,600 worth of dairy equipment and several more dairy cows. He keeps accurate records on his herd as well as other enterprises in his farming program. His office in the barn, adorned with trophies, show ribbons, and newspaper clippings, is very unique.

Although he still owes a sizeable sum, he is reducing it every two weeks by having a part taken out of each milk check to retire the debt.

Besides his cattle, John produces a small amount of tobacco, silage, corn, hay, small grain and permanent pasture. He now has 27 acres of alfalfa.

With the assistance of two hired men, John operates the entire farm and has complete management of the entire program.

President of his local FFA chapter, John has managed time to take an active part in leadership.

THE TENNESSEE FUTURE FARMER

Washington County Round-up

NINETEEN Guernseys turned out at the Washington County, Pa., Fair for the annual round-up. Charles Gerhart made the official placings. The results were: Heifer, 3 months and under 6, Nancy Hank; heifer, 6 months and under 12, Benny Hamilton; junior yearling, Joseph Fava, Jr.; senior yearling, Ronald Wansettler, and two-year-old, Lynn Hamilton.

Six heifers were then selected to represent the County at the regional show at Ebensburg. Dan Tau and F. L. Fulton assisted Mr. Gerhart in selecting this group. They were: Nancy Hank, James Tau, Benny Hamilton, Tom Sala, Ronald Wansettler, Lynn Hamilton, with alternates Wm. Griffith and Clarence Smith.

F. L. FULTON

Knox County, Tennessee

KNOX COUNTY, in East Tennessee, held its 4-H Club show on September 10, at the Fair-grounds at Knoxville. W. H. Armstrong, extension dairyman in East Tennessee, served as judge for all breeds.

While the Guernsey show was not large, the quality and condition of the calves was good and extreme interest. in the Guernsey prevailed at the show, Eugene Long of Concord, Tenn. showing Mascot's Lucky Girl, was able to annex the championship for Guernseys.

BALLARD K. BENNETT

Washington Girl Wins Cup

WASHINGTON County, Va., walked off with grand championship honors in the second annual Tri-State Guernsey Show, sponsored by the 4-H and Future Farmers of America. Donna Talley had the grand champion and Eddie Spahr the reserve champion. George Edwards was first in showmanship.

The show was held at the pure bred livestock pavilion on Abingdon Highway. Of the 25 animals shown, all heifers, 10 were from Sullivan County, Tenn., nine from Washington County, Va., and six from North Carolina.

Contributors toward financing the show included the Tri-State Guernsey Association, Bristol Chamber of Commerce, Pinemont Dairy, Foremost Dairy, Pet Dairy, Southern Maid, Bassett's and Hillcrest.

Patrick County, Va., 4-H Show

THE Patrick County, Va., 4-H Dairy Show was held at J. Myron Clark's Dairy on August 19, with 17 entries. The crowd attending was welcomed by Fred O. Olinger, Assistant County Agent, who also acted as master of ceremonies. Stewart Rivers, of Fredericksburg, and J. McK. Jeter, field representative of The American Guernsey Cattle Club, were judges, using the Danish system of Judging.

Fulton Clark of Stuart took first place in the show, and grand championship, with his senior Guernsey calf. Glenn Harris of Stuart had the best fitted calf, and Leon Cock, of Meadows of Dan, won second. Fulton Clark was selected as best showman and Leon Cock was selected as second best showman.

High Judging Teams in Florida

THE two high judging teams that participated in the judging contest for 4-H boys and girls at the Florida Guernsey field day were: First, Lake County, and second, Osceola County. The members of the Lake County team were: Fred Conner, Tommie Graves, and Billy Nutt, while members of the Osceola team were Edwin McGough, Carl Coknobel, and Dean Boss.

The high individual was Larry Loadholtgs, from Volusia County, and the second high individual was Freddie Conner from Lake County.

One Grows to Four

SOME years ago, Reginald Drake, May Brook Farm, Fonda, N. Y., was a 4-H Club member from St. Lawrence County. He won the New York State showmanship contest twice and went on to the National Show to win honors.

This year, four of his own youngsters are in calf club work. Diane, 14 years old, is showing a senior calf; Gretchen, 12 years old, a two-year-old; Bill, nine years old, a junior yearling; and Judy, eight years old, a junior calf. Mrs. Drake is leader of a home-making club and Mr. Drake of a boys' club. He has built his herd the hard way, for he commuted 110 miles a day working on the swing shift for the General Electric Company, but he says it was worth it.

Ohio Leads by 410% — Why?

By Floyd S. Barlow

FEW things just happen, they materialize when someone or a group of people do some planning to set a program in motion. The statement made years ago by a high powered insurance executive is literally true, "The world makes way for the man who knows where he is going." These are truisms leading to a statement in the annual report of Secretary Karl B. Musser as published in the May 15, 1949, Guernsey Breeders' Journal.

The statement is this: "Ohio is an outstanding example of 4-H and FFA promotional work through both state and county organizations. During 1948, Ohio had 814 new members who were awarded membership pins by The American Guernsey Cattle Club. The next state to Ohio had only 198

new members. In other words, Ohio leads the world by 410 per cent! How did this happen? It is this we wish to tell you, as it can be duplicated in any state where breeders are well organized.

The writer was county agricultural agent for 10 years in a dairy county in New York State, a county having 50,000 dairy animals and within the New York City milk shed. There were many junior projects that gave us familiarity with the program and developed a deep interest in doing something worth while to help others. With this background, it was perfectly natural that junior work with pure bred Guernsey heifers as a vehicle should be foremost in our thinking in 1923 on assuming the post as field secretary of the Ohio G. B. A.

As each local Guernsey association was organized, a 4-H Club program was developed. An association without such a program and good leaders soon dies. We have seen this happen a number of times, and years later come back under new and good leadership, and go on to greatly increased numbers of owners and cattle. The first step, therefore, would seem to be a state where breeders are well organized with state and local associations. Ohio qualified in this respect in 1948.

We shall use Knox County to illustrate the Ohio program. That county has had fine leadership in the junior program for more than 20 years. We considered it the specific task of a state association to sell this project to the locals, then follow through until leaders are secured. The national youth program for both 4-H and FFA is to help make better citizens of the workers and to educate them toward the farm rather than away from it. The dairy breed associations are anxious to influence boys and girls in their choice of heifers as their project. It is a perfectly legitimate ambition, but the work must all be done through organized channels conforming to rules and regulations. County agents cannot favor one breed over another. They, however, welcome the assistance of individual breeders and breed associations.

The Knox County Association was organized in 1926. In 1929 it had the largest 4-H county-wide calf club in the state—38 members. The county-wide club was at first opposed by the State Club Leader as he was fearful it might disrupt the community clubs with mixed projects. The Guernsey leaders were urged not to let the county-wide club interfere, but to see to it, as far as possible, that each Guernsey club member was a member of his or her local club. On this basis of cooperation it was not many years before the county-wide club plan was accepted. State leaders realized that more workers were interested, and greater assistance by parents and others was given to the workers.

Ohio Guernsey breeders, from 1929 on, saw the great advantages of County 4-H and FFA Clubs. Local associations, one after the other, adopted the project, until within a few years most of them were doing junior promotional work. Darke County has for many years had the largest 4-H Guernsey Club in America. The State Association's part in the program has been rather hit and miss and perhaps always will be. However, it was not until 1945 that the entire scope of the project was studied and much more help given from the state and national headquarters. That year, Robert W. Bishop was employed as field secretary, and he was given complete responsibility for the junior Guernsey promotional work. It was

Janet Bouton, with her first prize Class A 4-H heifer at the Ohio State Junior Fair, 1948.

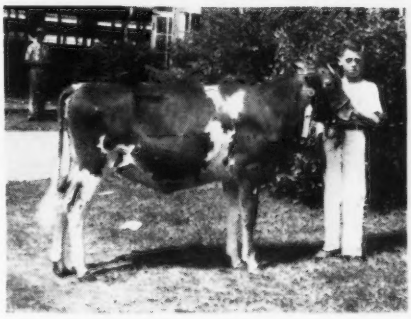

Jimmy Bouton, with his first prize Class B heifer at the Ohio State Junior Fair, 1948.

not long before he had met both club leaders and county agents to explain the services and material help they could expect from the state and national offices. He attended as many county-wide junior meetings and field days as his other duties permitted. Speakers were secured when he was not available.

Assistance from The American Guernsey Cattle Club cleared through the state office under Mr. Bishop's direction. It was a step that pleased club leaders and county agents alike. Special 4-H ribbons for county fairs and a model cow as a special prize came from The American Guernsey Cattle Club as did a nice pin and a copy of Dr. Russell's book, "Heredity in Dairy Cattle," for each member who owned his or her calf and had satisfactorily completed the first year's work. Each member was presented with a framed certificate at the annual meeting of the local association, provided, of course, the project work had been satisfactorily completed. This coordinated work has continued through the years until, in 1948, it culminated in a national lead in Guernsey 4-H and FFA projects of 410 per cent.

State-wide promotional 4-H work was succeeding so well, we were continually thinking what new features might be initiated. In the spring of 1947 Directors of the Ohio G. B. A. presented an idea to the State Junior Fair Board for a new class. This Board adopted the suggestion, namely: To provide a state class of five heifers from a county with the privilege of two entries. The State Association put up $200 in prizes, divided in eight moneys, $50, $35, $30, $25, $20, two $15's, and $10. There has been much discussion over this prize money—was it to go to the owners of the calves or to county agents for club expenses. The issue is undecided, but practice has applied it to club expenses.

At the 1947 fair, 140 Guernsey heifers were shown, leading all breeds. There were 11 group entries. The arena was nicely filled with 55 calves. One hundred calves were exhibited in 1948. While fewer were entered, the quality was noticeably improved. The county groups increased to 17. These 85 calves were the sensation of the junior show. For several days the children talked of little else, wondering who would win first. The 1947 class was won by the Fairfield County Club. In the 1948 show, with "hotter" competition, Mercer County won with the Club coached by county agent Don Zehr.

An interesting and quite gratifying sequel to these two group exhibits is the interest of the other dairy breed associations. Their officers believe the class should be open to all breeds and the prize moneys should be offered by the State rather than the State breed associations. They have a good idea we trust will succeed.

The result of these two years of Guernsey group classes has been to deepen the interest in junior work by the respective Locals. We believe the group class is a step to give greater prominence and to attach more im-

portance to the dairy calf as a 4-H project. The class demands females that when fresh will show good type, including well-shaped udders, and heifers that produce well. All who have had a part as leaders realize the great weakness of cheap calves, cheap in price and cheap in quality.

As previously stated, Knox County had the first county-wide 4-H Calf Club of any breed in Ohio. There were 38 members. L. D. Bartlett, Frederickstown, was leader. He carried on as leader for many years. The American Guernsey Cattle Club published a pamphlet on 4-H work using pictures and illustrative material of the Club. Mr. Bartlett's three sons were members and all are now breeding Guernseys, one on the farm with him, and the others on adjoining farms.

Juanita James and Monroe Bouton were other members. They married and two of their children are members of the current club, 20 years from organization. Both of them were in the county's group entry at the 1948 Junior State Fair. The County stood third in the 17 groups. Janet's calf stood first in the Junior Fair in a class of 26 junior calves. Jimmie's was first in a class of 25 senior calves. Next to him, in second place, was Larry Davis, also a member of the Knox County Club. However, in the open class, under a different judge, Larry won sixth in a class of 89 and Jimmie eighth. A committee of three breeders were club advisors, Clarence Hall, Monroe Bouton, and Irvin Horn.

We recount the activities of the 1946 Club because of its wonderfully fine program. Mrs. Laura Laymon, her brother, Clarence Hall, and Monroe Bouton were breeder advisors. The Club membership was 40. They worked untiringly through the year with many meetings and many outings. Mrs. Laymon and Clarence took 14 members, all who could go, to the big summer round-up of the Licking Company Club at Bryn Du Farm. One hundred fifty members, parents and other interested folk were in attendance.

When county fair time came, Mrs. Laymon distributed a 12-page mimeograph booklet entitled, "Knox County Guernsey Calf Club Show." The classes were listed as junior calves, senior calves, junior yearlings, senior yearlings, two-year-olds, and aged cows. Each of the 40 exhibitors was given four lines, name of calf with sire and dam, and club member's name and address. The last two pages listed 46 friends and business men who had contributed $131 to the Club.

Every one of the 40 members received $2.00 as an award for finishing the year's project, and $8.00 was given in five prizes in the showmanship contest and a like amount in the fitting contest. The winner in each class received model cows presented by The American Guernsey Cattle Club and the Ohio G. B. A. A registered Collie pup went to the top member combining best showmanship and fitting. In addition, each club member who attended six or more meetings received special gifts.

Is it any wonder that the Knox County G. B. A. has made the breed a prominent part of the county's agriculture? The basis of the activities has been its 4-H Club under good leadership for 20 years. In its wake have been two consignment sales of pure bred Guernseys each year, plus the sale of many good animals at private treaty. In addition, the breeders have made consignments to other local Guernsey association sales, the State Sale and the Classic.

Twenty-three Guernsey local Associations in Ohio have since 1929 made 4-H and FFA a definite part of their programs of activities.

1st prize 4-H group of Guernsey heifers from Mercer County at the 1948 Ohio State Fair. County Agent Don Zehr standing at left. Club members: Jerry Hellwarth, Celina; Mary K. Menchhofer, Coldwater; Ted Smelser, Celina; Cletus Menchhofer, Jr., Coldwater, and John Fast, Celina.

Members of the 1946 Knox County, Ohio, 4-H Club who attended the Licking County 4-H field day at Bryn Du Farm. Mrs. Laura Layman, chairman of the club's Advisory committee, is shown at the left of the back row, and her brother, Clarence Hall, is at the right.

Lucille Caldwell, Opelousas, La., and her 4-H Club champion, Green Hills' Dictator Vera, at the Louisiana State Fair. "Vera" was third in the open classes.

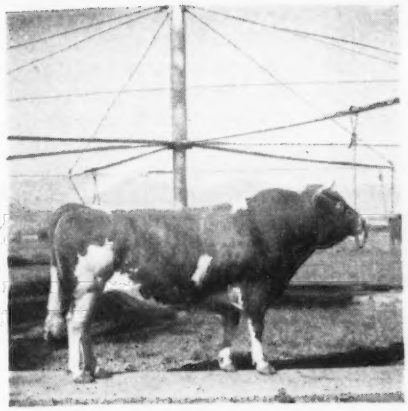

Commander of Prairie Bloom on the exerciser.

Looking WEST

By H. P. EWALT, Dairy Specialist
Oregon State College Extension Service

THE Pacific Northwest is the "Dairy Frontier" of the future. There has been a 50 per cent increase in population in the last several years, and the end is not in sight. Vast irrigation possibilities loom with the development of the Columbia Basin, all of which means greater demand for fluid milk and dairy products. The breed association with good cattle cannot help but prosper.

Superior heredity, especially in dairy cattle, is always in demand. The history of dairying is a continuous story of the search for superior inheritance, which can make dairying a more profitable enterprise with a higher net return.

Fortunate, indeed, is the dairyman who has been wise enough to develop a blood line or select sires with superior inheritance for type and production. Such a breeder will always find a ready market for his surplus cattle and at premium prices.

In proportion to the number of dairy cattle, the West has an unusually high percentage of National records and class leading records. The climate and the forage program are, of course, partly responsible, but by and large, it is because these cattle have the right inheritance. Even so, there is need for wider use of sires proved for production at 500 lbs. of fat or over. The sires having daughters averaging over 500 lbs. of fat are all too few.

With 25,000 D.H.I.A. proved sire records in the United States, showing an average of 9329 lbs. of milk and 375 lbs. of fat, and with one-third of these lowering this average, one-third raising it, we have proof that the average dairyman is in need of assistance with his herd sire problem. The average dairyman can afford only one sire at a time, and if his sire falls in the group lowering production, recovery is slow, if ever, as the daughters of one sire may make up half or more of his herd and their daughters half or more of the heifers coming along for replacement.

Cooperative use of sires through artificial breeding is the logical answer when extreme care is taken in the selection of the sires.

Much has been written about this program in the last few years. Certainly artificial breeding, both cooperatively and in private herds, is still in its infancy, this being only the 10th year of its wide scale use in this country. This relatively new tool for the mass improvement of dairy cattle is going to play a large part in the future of dairying, particularly in the new irrigated areas where funds and building facilities are at a premium.

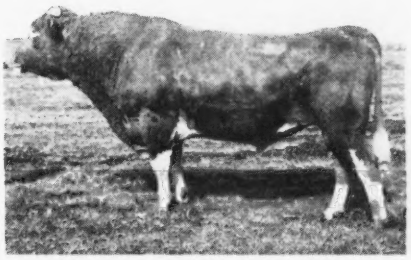

Oaks Park Pal, owned by Ray Hobson and leased to the Oregon Dairy Breeders Association. Seven daughters average 10278 lbs. of milk and 551 lbs. of fat.

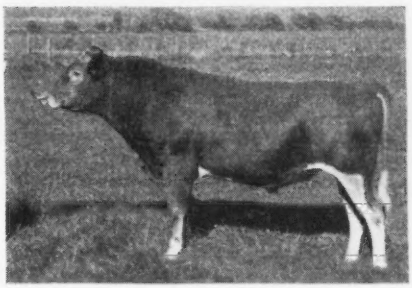

Tideland Arbitrator, bred by the John Jacob Astor Experiment Station, Astoria, Ore. "Arbitrator" is by the same sire as the triplets exhibited at the 1948 Pacific International Exposition.

With hundreds of thousands of acres of land available for irrigation, and water being made available through the Columbia Basin and other projects, there will be demands for a good many thousand dairy cattle. These dairymen can be served best by the breed association that accepts the job of seeing that they have the best sire service available at the most reasonable cost.

The Oregon Dairy Breeders Association has been fortunate in having the full support and cooperation of the Guernsey breeders in setting up a group of outstanding sires for the use of its members. The three Pacific Coast States have an average of over 370 lbs. of fat in all D.H.I.A. herds, which is an indication of the kind of sires needed.

With the use of sires like those mentioned below, profitable production levels are reasonably assured on at least 75 per cent of the daughters. All of the records given here are 2x, 305-day mature equivalent.

McKenzie Meadow Ferdinand, a proved sire whose eight daughters average 9752 lbs. of milk and 507 lbs. of fat, an increase of 37 lbs. of fat over the dams, is first on the list. He is sired by Lad's Phyllister of Middale, an A. R. sire whose daughters average over 500 lbs. of fat, and out of a dam with five records with an average of 10378 lbs. of milk and 560 lbs. of fat.

Commander of Prairie Bloom and McKenzie Meadow Zenith, two sons of McKenzie Meadow Ferdinand, are being used by the Breeding Association. "Commander" is out of Prairie Bloom Buttercup, that has six records averaging 11253 lbs. of milk and 566 lbs. of fat. Zenith's dam has three records that average 10819 lbs. of milk

and 535 lbs. of fat, and her dam has 676 lbs. of fat.

Wandamere Royalist, another one of the proved sires, has an equal parent index of 10379 lbs. of milk and 516 lbs. of fat.

Far West Compliment, one of the young sires, has back of him as sire, Western Glow Treasure, whose daughters are well over 550 lbs. of fat. His dam has two records that average 10410 lbs. of milk and 574 lbs. of fat. His two granddams' records average 700 lbs. of fat and they have seven A. R. daughters.

Tideland Arbitrator, another one of the young sires, is backed by over 600 lbs. of fat on all his ancestors. His dam, Tideland Ardith, has a 10-month record of 13098 lbs. of milk and 681 lbs. of fat.

A recent addition is Oaks Park Pal, a proved sire with a seven daughter average of 10278 lbs. of milk and 551 lbs. of fat. A five dam-daughter comparison gives the daughters 548 lbs. of fat, which is 51 lbs. over the dams.

The availability of service from sires like these should encourage Guernsey owners and greatly increase the number of Guernseys in the new irrigation areas of the Northwest. Other breeding associations in the area are using equally good sires carefully selected. While this program is primarily for the grade dairyman, we find many pure bred breeders supporting and participating in the organization.

The Oregon Dairy Breeders Association is a farmer-owned and operated cooperative that serves the entire state of Oregon. Under the managership of Ben Simonson and the two technicians, Fred Roberts and Lewis C. Brandt, it serves 10 local units and is growing steadily.

Grand National Livestock Exposition

A TOTAL of 461 dairy animals were exhibited during the Grand National Livestock Exposition held in San Francisco, including 127 Guernseys, 121 Holsteins, 96 Brown Swiss, 73 Jerseys, 65 Milking Shorthorns, and 44 Ayrshires. Guernseys were judged on November 2 and 3 by Delbert Kingston, livestock superintendent of Curtiss Candy Farms, Cary, Ill., to an interested and appreciative ringside. The show was considerably smaller than the 150 head that appeared last year. FFA and 4-H entries are included in this show.

Everybody awaited the aged cow class to see Adohr Eldor Pearlette and her showman, Roland A. McGruer. No one was disappointed as she topped her class, the best udder class, and was made senior and grand champion female. Her old show mate, Adohr Leader's Pretor topped his class by being named senior and grand champion bull. Second to "Pretor" was the undefeated Caumsett Hercules, an outstanding bull in every way except for a plainness about the head, which is no way keeps him from being eyed repeatedly by the judge. He was made reserve grand champion bull. Although only four bulls were in the class, it was a good quartet from which to choose the top.

One thing was outstanding about the aged cow class. The judge placed the class, lined them up, and as he walked down among the 12 aged matrons, he shifted only one. That made his line-up with two Excellents at the top, "Pearlette" and her companion, Adohr Priscilla, followed by seven classified Very Good. Then the placings went on into the two classified Good Plus, with the last placing being on a Very Good, not showing in her usual style. Breeders considered this correlation between classification and the placings very outstanding.

Reserve championship for females went to Adohr Priscilla, a large, dairy cow, that always stands second to "Pearlette" in the aged class.

The junior championships were divided. Mr. and Mrs. Burton H. Todd's Elm Lane King, a stylish and refined young bull, 18 months and under two years, was junior champion. George W. Emde's Happyholme Farms took the junior champion female ribbon on Happyholme Crown Mazie, a youngster the same age as the young champion bull, she a daughter of Pine Manor Crown Majesty, that was also sire of the first junior get of sire and the second place get of sire.

Don C. Bullington, Mt. Hermon, showed Clovertop Honey's Buttercup in the four-year-old class to top place. She classified Excellent as a heifer in 1948 and was reclassified Excellent this year. She is a beautiful cow and stood third to "Pearlette" and "Priscilla" in the best udder class. When sold in the Ellwood Dairies Sale in March, 1948, she topped the sale at $3,200.

Happyholme Farms won premier exhibitor banner, and Adohr Farms

Adohr Eldor Pearlette, senior and grand champion female at the Grand National, owned by Merritt H. and Rhoda R. Adamson, Camarillo, Calif.

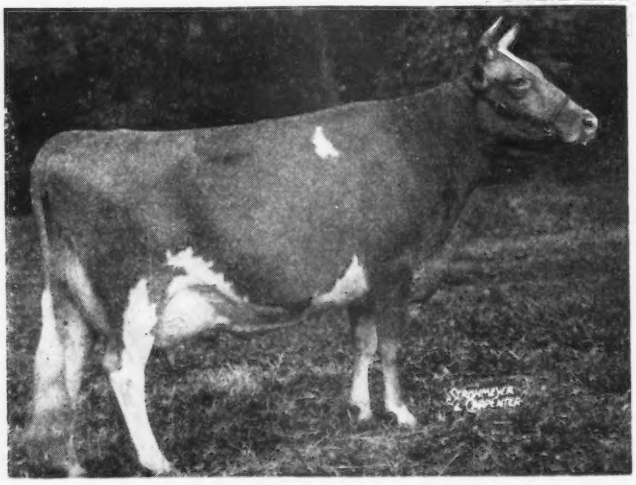

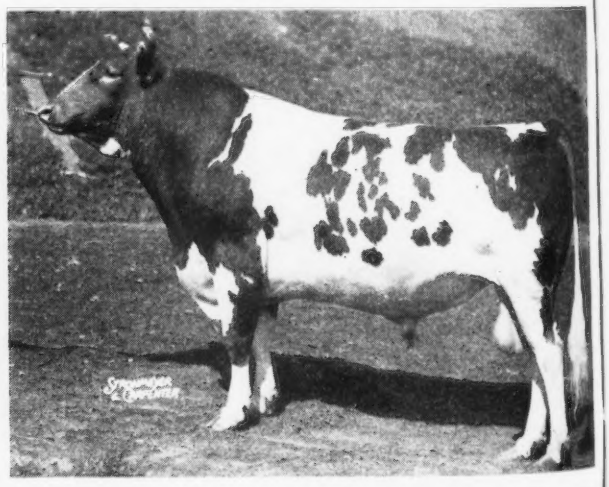

Adohr Leader's Pretor, senior and grand champion bull at the Grand National, exhibited by Merritt H. and Rhoda R. Adamson.

won the same honor for premier breeder. For the second consecutive year they won the Harry B. Cox trophy for three best A. R. cows bred by exhibitor, presented by George I. Ellsworth; and the Guernsey Island jug, Krobitzsch Trophy, presented by C. W. Robinson, for first get of sire on the get of Adohr Fantine Leader. The Harry B. Cox Trophy has heretofore been known as the Barnegat Trophy, first instituted by the late Harry B. Cox, former owner of Barnegat Ranch at Grass Valley. Feeling that it would better honor his stepfather, George I. Ellsworth, present Barnegat owner, this year presented the perpetual trophy under its new name, a large sterling silver Guernsey jug, with a smaller one presented to the individual winner.

Following is a list of awards:

SENIOR AND GRAND CHAMPION BULL
Adohr Leader's Pretor, Merritt H. and Rhoda R. Adamson, Camarillo.

RESERVE GRAND CHAMPION BULL
Caumsett Hercules, George W. Emde and Boyd Farm Company, Lodi.

JUNIOR CHAMPION BULL
Elm Lane King, Mr. and Mrs. Burton H. Todd, Fresno.

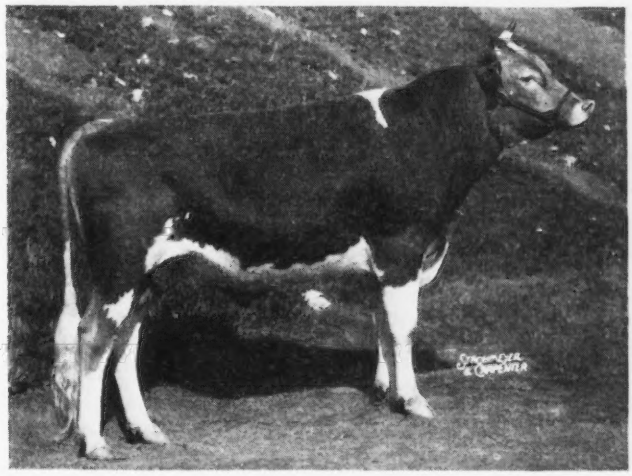

Elm Lane King, junior champion bull at the Grand National, owned by Mr. and Mrs. Burton H. Todd, Fresno, Calif.

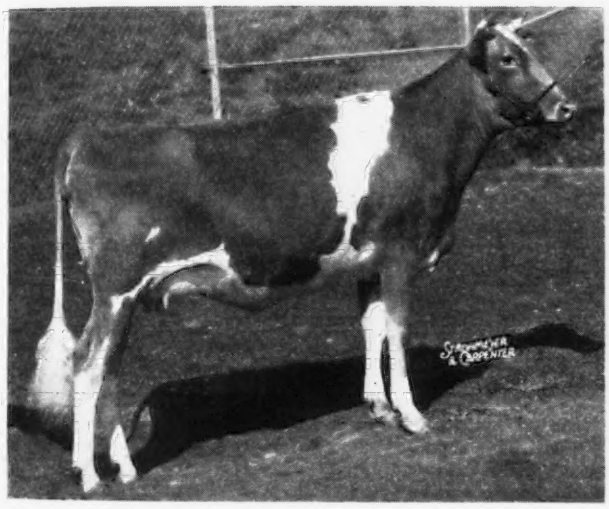

Happyholme Crown Mazie, junior champion female at the Grand National, owned by George W. Emde, Lodi, Calif.

SENIOR AND GRAND CHAMPION FEMALE
Adohr Eldor Pearlette, Merritt H. and Rhoda R. Adamson.

RESERVE GRAND CHAMPION FEMALE
Adohr Priscilla, Merritt H. and Rhoda R. Adamson.

JUNIOR CHAMPION FEMALE
Happyholme Crown Mazie, George W. Emde.

BULL CALF, 4 MONTHS AND UNDER 6
1, Happyholme Majesty's Crown, George W. Emde; 2, Kenholme's Belmont, Kenney Brothers, Winton; 3, Happyholme Crown Ambler, George W. Emde; 4, Valley Oaks Trudy's Master, Franklin R. Schoellerman, Galt; 5, Happyholme Climax Master, George W. Emde.

BULL CALF, 6 MONTHS AND UNDER 12
1, Happyholme Mazie's Crown, George W. Emde; 2, Elm Lane Melvin, Mr. and Mrs. Burton H. Todd; 3, Adohr Peter Pan Juan, Merritt H. and Rhoda R. Adamson; 4, Happyholme Egypt's Crown, George W. Emde; 5, Clovertop Crown Majesty, Desiree M. Rahlmann, Newcastle.

BULL, 1 YEAR AND UNDER 18 MONTHS
1, Happyholme Jean's Conductor, George W. Emde; 2, Elm Lane Champion, Mr. and Mrs. Burton H. Todd; 3, Adohr Peter Pan, Merritt H. and Rhoda R. Adamson; 4, Sunny Acres Fantine Leader, Marco Wolff, Camarillo; 5, Valley Oaks Buford, Benjamin Hensley, Elk Grove, and Franklin R. Schoellerman.

BULL, 18 MONTHS AND UNDER 2 YEARS
1, Elm Lane King, Mr. and Mrs. Burton H. Todd; 2, Happyholme Caroline's Crown, George W. Emde; 3, Adohr Beau's Bet, Merritt H. and Rhoda R. Adamson; 4, Happyholme Don's Crown, Donald Breezeale, Lodi, and George W. Emde; 5, Kenholme's Agnes Patriot, Kenney Brothers.

BULL, 2 YEARS AND UNDER 3
1, Adohr Peacemaker's Patrick, Merritt H. and Rhoda R. Adamson; 2, Elm Lane Valor, Mr. and Mrs. Burton H. Todd; 3, Happyholme Regal Slogan, Manuel Costa, Lodi; 4, Happyholme Jean's Climax, Albert Vogel, Lodi, and George W. Emde; 5, Bonnibell Amanda's Ace, Walter Ziegler, Cupertino.

BULL, 3 YEARS AND OVER
1, Adohr Leader's Pretor, Merritt H. and Rhoda R. Adamson; 2, Caumsett Hercules, Boyd Farm Company and George W. Emde; 3, Palmway's Fantine Fitzpatrick, Merritt H. and Rhoda R. Adamson; 4, Elm Lane Ella's Fashion, Mr. and Mrs. Burton H. Todd.

HEIFER CALF, 4 MONTHS AND UNDER 6
1, Adohr Royal Thiel, Merritt H. and Rhoda R. Adamson; 2, Happyholme Crown Amy, George W. Emde; 3, Adohr Elite King's Teresa, Merritt H. and Rhoda R. Adamson; 4, Elm Lane May Rose, Mr. and Mrs. Burton H. Todd; 5, Happyholme Climax Nancy, George W. Emde.

HEIFER CALF, 6 MONTHS AND UNDER 12
1, Happyholme Climax Countess, George W. Emde; 2, Indian Valley's Crown Princess, Clifford R. Orr, Novato; 3, Adohr Steadfast Marlene, Merritt H. and Rhoda R. Adamson; 4, Happyholme Windell, George W. Emde; 5, Homesteader King's June, Walter Ziegler.

HEIFER, 1 YEAR AND UNDER 18 MONTHS
1, Wescon's Norbeau's Blossom, Merritt H. and Rhoda R. Adamson; 2, Happyholme Crown Lalation, George W. Emde; 3, Adohr King's Spur, Merritt H. and Rhoda R. Adamson; 4, Happyholme Climax Gladette, George W. Emde; 5, Kenholme's Rosemary, Kenney Brothers.

HEIFER, 18 MONTHS AND UNDER 2 YEARS
1, Happyholme Crown Mazie, George W. Emde; 2, Adohr Lubas Eve, Merritt H. and Rhoda R. Adamson; 3, Spruce Run Belle's Heiress, George W. Emde; 4, Happyholme Crown Egypt, George W. Emde; 5, Elm Lane Dianthus, Mr. and Mrs. Burton H. Todd.

COW, 2 YEARS AND UNDER 3
1, Adohr Flint's Polly, Merritt H. and Rhoda R. Adamson; 2, McDonald Farms King's Leah, Mr. and Mrs. Burton H. Todd; 3, Adohr Leader's Minnie, Merritt H. and Rhoda R. Adamson; 4, Elm Lane Linda, Mr. and Mrs. Burton H. Todd; 5, Happyholme Climax Nylon, George W. Emde.

COW, 3 YEARS AND UNDER 4
1, Adohr Son's Juanita, Merritt H. and Rhoda R. Adamson; 2, Happyholme Baroness Nettie, George W. Emde; 3, Sierra Manor Mirth, George W. Emde; 4, Revilo Colonel's Tansy, Franklin R. Schoellerman; 5, Valley Oaks Commando's Elvira, Franklin R. Schoellerman.

COW, 4 YEARS AND UNDER 5
1, Clovertop Honey's Buttercup, Don C. Bullington, Mt. Hermon; 2, Elm Lane Syringa, Walter Ziegler; 3, Happyholme Valiant Shamrock, George W. Emde; 4, Wandamere Windell, George W. Emde; 5, Adohr Son's Mitzie, Merritt H. and Rhoda R. Adamson.

COW, 5 YEARS AND OVER
1, Adohr Eldor Pearlette, Merritt H. and

Rhoda R. Adamson; 2, Adohr Priscilla, Merritt H. and Rhoda R. Adamson; 3, Elm Lane Rose Petal, Mr. and Mrs. Burton H. Todd; 4, Lone Pine Ramona, George W. Emde; 5, McDonald Farms Ingabell, George W. Emde.

BEST UDDERED COW

1, Entry, Merritt H. and Rhoda R. Adamson; 2, Entry, Merritt H. and Rhoda R. Adamson; 3, Entry, Don C. Bullington; 4, Entry, Mr. and Mrs. Burton H. Todd; 5, Entry, George W. Emde.

BEST THREE FEMALES

1, Entry, Merritt H. and Rhoda R. Adamson; 2, Entry, George W. Emde; 3, Entry, Mr. and Mrs. Burton H. Todd; 4, Entry, Franklin R. Schoellerman; 5, Entry, Kenney Brothers.

GET OF SIRE

1, Merritt H. and Rhoda R. Adamson on get of Adohr Fantine Leader; 2, George W. Emde on get of Pine Manor Crown Majesty; 3, Mr. and Mrs. Burton H. Todd on get of McDonald Farms Fashion; 4, George W. Emde on get of Meadow Lodge Climax Conductor; 5, Kenney Brothers on get of Happyholme Perfector.

JUNIOR GET OF SIRE

1, George W. Emde on get of Pine Manor Crown Majesty; 2, Merritt H. and Rhoda R. Adamson on get of McDonald Farms Elite King; 3, George W. Emde on get of Meadow Lodge Climax Conductor; 4, Mr. and Mrs. Burton H. Todd on get of McDonald Farms Fashion; 5, Kenney Brothers on get of Sterlingold Prince Ken.

PRODUCE OF DAM

1, Walter Ziegler on produce of Cameo Song; 2, George W. Emde on produce of Happyholme R'Ambler's Mazie; 3, Merritt H. and Rhoda R. Adamson on produce of Adohr Lubas Topsy; 4, Mr. and Mrs. Burton H. Todd on produce of Elm Lane Lilac; 5, George W. Emde on produce of Happyholme R'Ambler's Egypt.

DAIRY HERD

1, Entry, Merritt H. and Rhoda R. Adamson; 2, Entry, George W. Emde; 3, Entry, Mr. and Mrs. Burton H. Todd; 4, Entry, Walter Ziegler; 5, Entry, Franklin R. Schoellerman.

PREMIER BREEDER

Merritt H. and Rhoda R. Adamson.

PREMIER EXHIBITOR

George W. Emde.

Louisiana State Fair

GUERNSEYS were judged at the Louisiana State Fair by Professor R. E. Leighton of the dairy department of Texas A. & M. While the total number of entries were not as large as some of the other dairy breeds, the quality was very good and it might be conservatively stated that interest in this breed is developing rapidly in Louisiana. The only out-of-state exhibitor at this show was Walker Farms of Stoneville, Miss. This herd is owned by G. B. Walker & Sons, and is not to be confused with the herd owned by M. W. Walker of Alexandria. These two made up the bulk of the exhibitors, with occasional 4-H entries in the open classes.

The senior champion bull, Cloverland Maxim K. Masterful, was owned by M. W. Walker, Alexandria, La., while the junior and grand champion bull, Gayoso Piper's Heart, was owned by the Hinds-Rankin Artificial Breeding Association of Jackson, Miss. This bull was exhibited by G. B. Walker & Sons of Stoneville, Miss. The junior champion female, Raider Noble Queen, was owned by B. N. Bybee, Leesville. It is encouraging to Guernsey breeders in Louisiana, to have the 4-H youngsters exhibiting the good quality Guernseys which they did this year.

Walker Farms Piper's Ultistar, senior and grand champion female at the Louisiana State Fair, owned by G. B. Walker, Stoneville, Miss.

Following is a list of awards:

JUNIOR AND GRAND CHAMPION BULL

Gayoso Piper's Heart, Hinds-Rankin Artificial Breeding Association, Jackson, Miss.

SENIOR CHAMPION BULL

Cloverland Maxim K. Masterful, M. W. Walker, Alexandria.

SENIOR AND GRAND CHAMPION FEMALE

Walker Farms Piper's Ultistar, G. B. Walker, Stoneville, Miss.

JUNIOR CHAMPION FEMALE

Raider Noble Queen, B. N. Bybee, Leesville.

AGED BULL

1, Walker Farms Piper's Son, G. B. Walker.

BULL, 2 YEARS AND UNDER 3

1, Cloverland Maxim K. Masterful, M. W. Walker.

BULL, 18 MONTHS AND UNDER 2 YEARS

1, Gayoso Piper's Heart, Hinds-Rankin Artificial Breeding Association.

BULL, 1 YEAR AND UNDER 18 MONTHS

1, Cloverland Maxim Joe, M. W. Walker.

BULL CALF, 4 MONTHS AND UNDER 12

1, Sound Money Louisiana Gold, Homer H. Harris, Sr., Alexandria; 2, Walker Farms Rival, G. B. Walker; 3, Wilgorlan Farms Dignity, G. B. Walker; 4, Cloverland Maxim King Foreman, Nancy Bybee, Leesville.

COW, 4 YEARS AND OVER

1, Walker Farms Ultistar, G. B. Walker; 2, Walker Farms Piper's Rosalie, G. B. Walker; 3, Green Hill's Dictator Vera, Lucille Caldwell, Opelousas; 4, Cloverland Maxim K. Empress, M. W. Walker; 5, Entry, M. W. Walker.

COW, 3 YEARS AND UNDER 4

1, Cloverland Maxim Greta, M. W. Walker; 2, Walker Farms Val Carol, G. B. Walker; 3, Bayville Levity Gladness, Gerald T. Phares, Jr., Baker.

COW, 2 YEARS AND UNDER 3

1, Walker Farms Piper's Tulip, G. B. Walker.

HEIFER, 18 MONTHS AND UNDER 2 YEARS

1, Raider's Noble Queen, B. N. Bybee; 2, Entry, Billy Louis Bircham, Washington; 3, Entry, Jerry Barrow, Rapides Parish.

HEIFER, 1 YEAR AND UNDER 18 MONTHS

1, Walker Farms Piper Taffy, G. B. Walker.

HEIFER CALF, 4 MONTHS AND UNDER 12

1, Cloverland Maxim Delightful, M. W. Walker; 2, Gardenia Maxim Princess, Gerald Phares, Jr.; 3, Maple Grove's Majesty June, Charles Hickman, Rapides Parish; 4, Walker Farms Barnard Janina, G. B. Walker; 5, Arden Colfax's Spot Light, Rowena Comeaux, Sunset.

GET OF SIRE

1, G. B. Walker on get of Flying Horse Royal Piper; 2, M. W. Walker on get of Quail Roost Beau King; 3, G. B. Walker on get of Flying Horse Royal Piper.

PRODUCE OF DAM

1, G. B. Walker on produce of Mudlavia Ulti La Palina; 2, M. W. Walker on produce of Woodside Red Rose.

DAIRY HERD

1, G. B. Walker; 2, M. W. Walker.

GRADED HERD

1, G. B. Walker.

Orangeburg County Fair

THE Orangeburg County, S. C., Fair this year was a gala affair with approximately 60 head of Guernseys being shown in the open classes and a large 4-H show in addition. This was the biggest Guernsey Show ever held in Orangeburg County. The show was held in the new Orangeburg Livestock Pavilion that was promoted by the Orangeburg Livestock Association and built on the Orangeburg County Fairgrounds by Orangeburg County. The building is 108 feet wide and 174 feet long and houses 212 head in ties with five box stalls. It is largely under block construction. Feed alleys are in front of the cattle, where feed and equipment can be placed out of sight. A show area 60′ x 80′ is at one end of the building with two wash racks. This is one of the finest buildings of its kind in the South; and Orangeburg County livestock people will be proud of it.

The building was dedicated in the

morning of the Guernsey judging with officials of the Orangeburg Livestock Club speaking, together with State Senator T. B. Bryant, Jr., of Orangeburg, who proclaimed Orangeburg as the greatest agricultural county in South Carolina. Professor Milton Jarnagin, of the University of Georgia, and judge of the beef cattle show, spoke as did W. Clark Fleming, Jr., judge of the Guernsey Show, and manager of Bayville Farm, Norfolk, Va.

In the Guernsey show before Judge Fleming, J. B. Guess, Jr., Denmark, exhibited the senior and grand champion bull, Clear Springs' Steadfast, while the junior champion bull, Shoal Falls Golden Boy, was shown by L. H. Shuler, Bowman. Blossom's Bright Gracious, exhibited by R. F. Dukes, Orangeburg, was senior and grand champion female, and Sawaga Improvement Ditto, shown by Sandra Kay Allen, Orangeburg, was the junior champion female.

Assisting Judge Fleming as ringmasters were J. McK. Jeter, field-man for The American Guernsey Cattle Club, and Mack Alman, field-man, North and South Carolina Guernsey Breeders' Associations.

The night of the show a banquet, largely attended, was held at the Elks Club. The sponsors were the Orangeburg Livestock Club, Orangeburg Fair Association and Orangeburg County Delegation, while the steaks were provided by Kingan and Company and Southland Provision Company of Orangeburg. Professor Jarnagin was the principle speaker.

Much credit for the success of the show goes to S. W. Gramling, Sawaga Farm, Orangeburg.

Following is a list of awards:

SENIOR AND GRAND CHAMPION BULL

Clear Springs' Steadfast, J. B. Guess, Jr., Denmark.

JUNIOR CHAMPION BULL

Shoal Falls Golden Boy, L. H. Shuler, Bowman.

SENIOR AND GRAND CHAMPION FEMALE

Blossom's Bright Gracious, R. F. Dukes, Orangeburg.

JUNIOR CHAMPION FEMALE

Sawaga Improvement Ditto, Sandra Kay Allen, Orangeburg.

BULL CALF, 4 MONTHS AND UNDER 12

1, Edisto Farm's Happy Boy, J. B. Guess, Jr.; 2, Dukes Dale Hardwick, R. F. Dukes; 3, Edisto Farm's Grandee Lad, J. B. Guess, Jr.

BULL, 1 YEAR AND UNDER 18 MONTHS

1, Shoal Falls Golden Boy, L. H. Shuler; 2, Dukes Dale Royal Maxim, W. W. Jeffords, Orangeburg.

BULL, 3 YEARS AND OVER

1, Clear Springs' Steadfast, J. B. Guess, Jr.; 2, Bondwick's Amos Lad, R. F. Dukes; 3, Edisto Farm's Templer, W. W. Jeffords.

HEIFER CALF

1, Edisto Farm's Maxim Minerva, J. B. Guess, Jr.; 2, Edisto Farm's Maxim Edene, J. B. Guess, Jr.; 3, Edisto Farm's Lacie, J. B. Guess, Jr.

HEIFER, 1 YEAR AND UNDER 18 MONTHS

1, Rainbow View Meta's Nugget, Betty Earle Sloan, Spartanburg; 2, Traxler's Clear View Nugget, G. W. Weathers, Bowman; 3, Dukes Dale Maxim Vanity, R. F. Dukes.

HEIFER, 18 MONTHS AND UNDER 2 YEARS

1, Sawaga Improvement Ditto, Sandra Kay Allen; 2, Dukes Dale Royal Belle, R. F. Dukes; 3, Bell of Mirth Maxium, L. H. Shuler.

COW, 2 YEARS AND UNDER 3

1, North View Hulda's Pride, Billy Joe Bailes, Union; 2, Gippy Peerless Melba, L. H. Shuler; 3, Edisto Farm's Marlea, Ben P. Dunagin, Spartanburg.

COW, 3 YEARS AND UNDER 4

1, Nejasco Farms Meta, Betty Earle Sloan; 2, Carolina Maxim Beth, W. W. Jeffords.

COW, 4 YEARS AND UNDER 5

1, Carolina Maxim Victory, W. W. Jeffords; 2, Carolina Maxim Lady Mona, W. W. Jeffords.

COW, 5 YEARS AND OVER

1, Blossom's Bright Gracious, R. F. Dukes; 2, Rivelon Bright Vanity, R. F. Dukes; 3, Fairlee Acres Maxim Marie, W. W. Jeffords.

BEST UDDERED COW

1, Blossom's Bright Gracious, R. F. Dukes; 2, Rivelon Bright Vanity, R. F. Dukes; 3, Carolina Maxim Beth, W. W. Jeffords.

BEST THREE FEMALES

1, R. F. Dukes, showing Blossom's Bright Gracious, Rivelon Bright Vanity and Rivelon Royal Fitz; 2, W. W. Jeffords, showing Carolina Maxim Victory, Carolina Maxim Beth and Carolina Maxim Goldie.

JUNIOR GET OF SIRE

1, J. B. Guess, Jr., on get of Quail Roost No Max Pilot, showing Edisto Farm's Maxim Edene, Edisto Farm's Maxim Minerva, Edisto Farm's Maxim Heiress and Edisto Farm's Maxim Melody; 2, R. F. Dukes on get of Bondwick's Amos Lad, showing Dukes Dale Bondwick Princess, Dukes Dale Bondwick Vanity, Dukes Dale Bondwick Lassie and Dukes Dale Bondwick Frances; 3, J. B. Guess, Jr., on get of Clear Springs' Steadfast, showing Edisto Farms' Moonflower, Edisto Farm's Enola, Edisto Farm's Lacie and Edisto Farms Grandee Lad.

OPEN GET OF SIRE

1, R. F. Dukes on get of Rivelon Royal Cyclop, showing Rivelon Royal Fitz, Dukes Dale Royal Nellie, Dukes Dale Vanity and Dukes Dale Royal Belle; 2, W. W. Jeffords on get of Fairlee Acres Royal Maxim, showing Carolina Maxim Victory, Carolina Maxim Lady Mona, Carolina Maxim Beth and Dukes Dale Royal Maxim.

PRODUCE OF DAM

1, R. F. Dukes on produce of Rivelon Bright Vanity, showing Rivelon Maxim Vanity and Dukes Dale Vanity; 2, R. F. Dukes on produce of Rivelon Maxim Vanity, showing Dukes Dale Bondwick Vanity and Dukes Dale Maxim Vanity.

DAIRY HERD

1, R. F. Dukes, showing Bondwick's Amos Lad, Rivelon Bright Vanity, Dukes Dale Vanity, Dukes Dale Bright Sally and Dukes Dale Bondwick's Vanity.

4-H DIVISION

HEIFER CALF, 6 MONTHS AND UNDER 12

1, Sawaga Loyal Hilda, Jervey Gramling, Orangeburg; 2, Entry, Johnnie Shuler, Bowman; 3, Sawaga Loyal Gayle, Gayle Jackson, Orangeburg.

HEIFER, 1 YEAR AND UNDER 18 MONTHS

1, Rainbow View Meta's Nugget, Betty Earle Sloan, Spartanburg; 2, Edisto Farm's Regina, Gayle Jackson.

HEIFER, 18 MONTHS AND UNDER 2 YEARS

1, Sawaga Improvement Ditto, Sandra Kay Allen; 2, Dardenella's Ringer Hilda, Woodrow Gray, Jr., Orangeburg; 3, Lush Acres Duke's Amber, Swinton Gramling, Jr., Orangeburg.

COW, 2 YEARS AND UNDER 3

1, North View Hulda's Pride, Billy Joe Bailes, Union; 2, Edisto Farms Roxine, Wayne Mack, North; 3, Edisto Farm's Marlea, Ben P. Dunagin, Spartanburg.

COW, 3 YEARS AND OVER

1, Nejasco Farm's Meta, Betty Earle Sloan; 2, Edisto Farm's Holly, Natalie Miley, Orangeburg; 3, Sawaga Improvement Ada, Bertha Miley, Orangeburg.

COUNTY GROUP

1, Orangeburg County; 2, Spartanburg County.

FITTING

1, North View Hulda's Pride, Billy Joe Bailes; 2, Entry; 3, Edisto Farm's Marlea, Ben P. Dunagin.

SHOWING

1, Jervey Gramling; 2, Billy Joe Bailes; 3, Ben P. Dunagin.

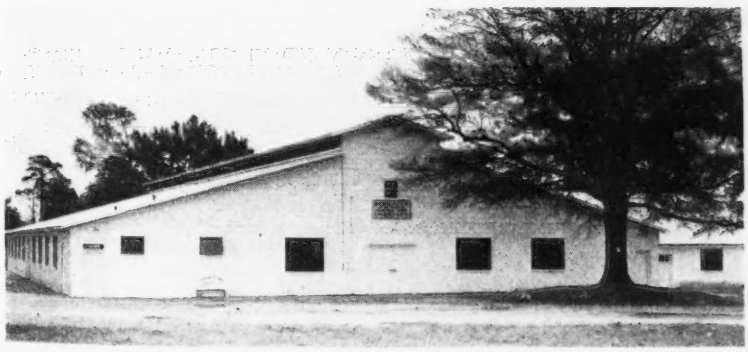

The New Orangeburg Livestock Pavilion at the Orangeburg County Fair-grounds.

Iowa Bull Honored

ALERT PRINCE OF ROSE HILL, owned by the Story County Guernsey Bull Association, Ames, Iowa, was recently given third place among the eight top bulls in the 1949 Iowa Meritorious Sire Contest. Contest winners received plaques from Wallaces' Farmer and Iowa Homestead. "Alert Prince," with 16 daughter-dam comparisons, showed an increase of 32 lbs. The dam's index was 494 lbs. of fat, while the daughter's was 528. Unfortunately, the bull died after the close of the contest. Alert Prince of Rose Hill was proved in the herd of the breeder and former owner, O. R. Bentley and Son, Suneslope Farm, Ames. He was the only Guernsey bull to win the awards this year.

Reinfeld Farms Dispersal

On Friday, November 4, the Reinfeld Farms herd of Joseph Reinfeld was dispersed at the farm, near Eatontown, N. J., before a large attendance. The high producing, well-bred herd, was well accepted and 56 head sold for a total of $51, 275, an average of $915.63.

Samuel Reinfeld founded this herd in 1941, buying quite a few animals at that time. The herd had been built through rigid culling. The foundation sire, McDonald Farms Highlander, was purchased in the Guernsey Sale in 1943 and was proved at Reinfeld Farms. Eight daughters of "Highlander" sold in the sale. McDonald Farms Albill followed "Highlander" as the senior sire, and his daughters were just starting to freshen at sale time. Fifteen were sold in the sale. Along with these bulls, foundation cows were purchased at top dispersals and auction sales.

Topping the sale was Spar Hill Clematis, 23096—1205—7yrs—365—3x, the breed's highest record living cow. This great producing cow, the dam of two A. R. daughters, and having three previous records herself, was sired by Coronation King's Heir, A. R., a sire of high production, and out of Valleywood Content, 13306—553—AA, a Valleywood Valiant daughter. "Clematis" was led into the sales ring and shown by Bud Chapman, who milked her the last seven months of her class leading record. Bidding on this cow was steady, and by $1,000 jumps between Fairlawn Farms Company, Port Chester, N. Y., and Hominy Hill Farm, Colts Neck, N. J., she was sold at $4,500 to Fairlawn Farms Company.

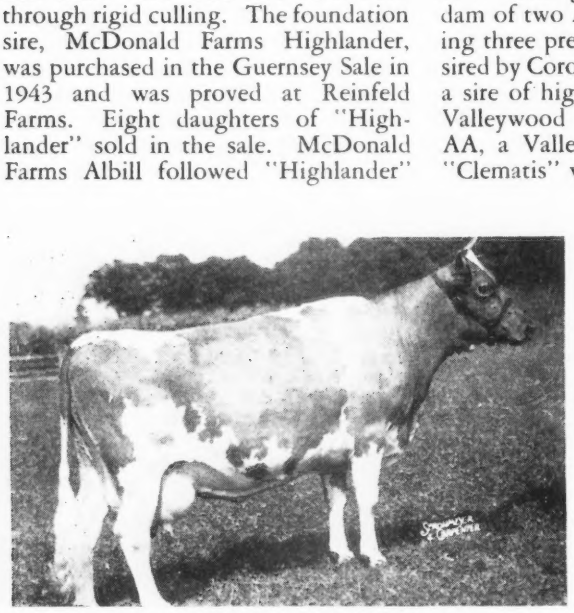

Spar Hill Clematis that topped the Reinfeld Farms Dispersal, being purchased by Fairlawn Farms Company, Port Chester, N. Y., for $4,500.

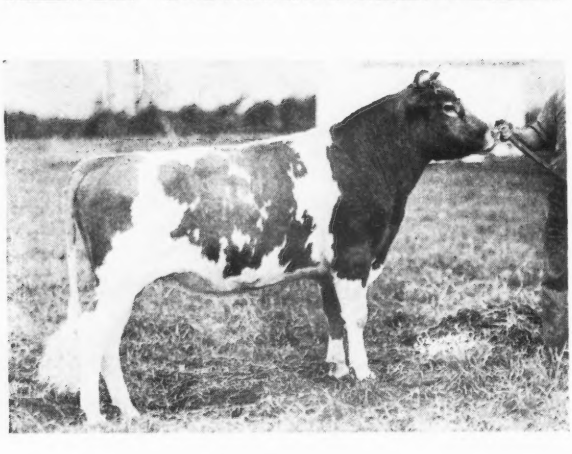

McDonald Farms Albill, top bull at the Reinfeld Farms Dispersal, going to Forsgate Farms, Inc., Jamesburg, N. J., for $1,700.

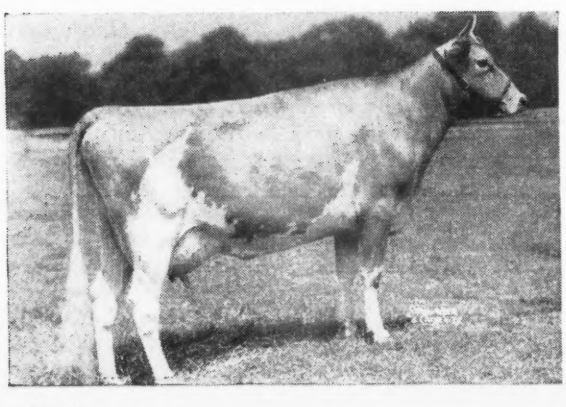

Brooklawn Maid Queen, second high of the Reinfeld Dispersal, that sold to S. C. Price, St. Johns, Pa., at $2,500.

Second high of the sale, and a cow, was Brooklawn Maid Queen, 14968—768—7yrs—365, Excellent '47 at 10 years of age. This top dairy-looking cow attracted the eye of many and sold to Sam Price, Coldsprings Farms, St. Johns, Pa., at $2,500, with Robert Snow, manager of Pebble Brook Farm, Chesterland, Ohio, the runner-up. "Maid Queen" combines the blood of Rockingham, Langwater and Mixter breeding.

A stylish little heifer, and a granddaughter of "Clematis," topped the heifers. She was R. F.'s Melody Clarice, a daughter of Pine Manor Melody Master, A. R., and out of R. F.'s Highlander's Clarissa, 13360—786—Jr2—365C, she out of Spar Hill Clematis. This dairy-looking heifer, together with her breeding, did much to sell herself and attract the bidders. She sold after spirited bidding to John P. Kinsey, Torrington, Conn., for $2,200, with Hominy Hill Farm, the contender.

McDonald Farms Albill, the senior sire at Reinfeld Farms, was the top bull going to Forsgate Farms, Inc., Jamesburg, N. J., for $1,700, with Alva R. Long, Portage, Pa., the second bidder. "Albill" was a fine straight looking bull, with real dairy conformation.

Dr. W. B. Ward, Rock Hill, S. C., was the top buyer purchasing eight head for a total of $11,050. Sixteen animals sold for $1,000 or over.

Mr. Reinfeld had everything in top shape for the sale and much credit must go to Andy Shepherd, manager, John Esch, herdsman, and the boys in the barns for the way the cattle looked. Henry Thomas, McDonald Farms, Cortland, N. Y., helped in presenting the cattle in the ring.

The sale was managed by The Pate Sales Company, with Harry Pate reading pedigrees and E. M. Granger, Jr., Thompsonville, Conn., the auctioneer. Walter Dupes and Irvin Hess, Elizabethtown, Pa., and Kenyon Brown of the Pate organization, were ringmen. Frances Noller clerked the sale and Morell Brown passed the slips.

Following is the sales list:

Dr. H. H. Bauckus, Town Line, N. Y.
Blakeford Bertha..... $52[illegible]
W. P., P. L. & Angie Brundige, Columbus, Ohio.
Brooklandwood Mandy..... 35[illegible]
R. F.'s Albill's Fancy..... 65[illegible]
Goodleigh Romulus Sweetsum... 65[illegible]

Clover Leaf Dairy, Inc., Pottstown, Pa.	
R. F.'s Highlander's Harriet	425
R. F.'s Albill's Crystal	275
Mr. & Mrs. Clifford L. Conover, Hightstown, N. J.	
R. F.'s Jacqueline's Melba	1,500
E. W. Coslett, Media, Pa.	
Riegeldale Conqueror's Clover	1,000
Henry G. Davis, Lewbeach, N. Y.	
R. F.'s Highlander's Dora	450
R. F.'s Highlander's Dorothy	500
R. F.'s Albill's Dotty	600
R. F.'s Albill's Glory	300
Edward Denaci, Hopewell, N. J.	
Spar Hill Lady Slipper	500
Coldspring's Romulus Lady	825
Hill Girt Randarose	750
R. H. de Raismes, Jutland, N. J.	
Horse Shoe La Miriam	400
Chedco Angelica	725
Harvey Dreibelbis, Pine Grove, Pa.	
Heifer Calf	175
R. F.'s Albill's Lassie	475
Brockton's Irene	375
Dunwalke Farms, Inc., Far Hills, N. J.	
Spar Hill Hyacinth, 5th	1,750
R. F.'s Albill's Elaine	475
Fairlawn Farms Company, Port Chester, N. Y.	
Spar Hill Clematis	4,500
Forsgate Farms, Inc., Jamesburg, N. J.	
McDonald Farms Albill (Bull)	1,700
R. F.'s Albill's Marian	425
Brooklandwood G. Milkmaid	650
R. F.'s Gabriel's Milkmaid	300
Atherton Hobler, Princeton, N. J.	
R. F.'s Highlander's Queenie	1,250
Dr. J. J. Hunt, Lattimore, N. C.	
Harmony Hollow Jill	725
R. F.'s Melody Jeweller (Bull)	800
Julius Jacobson, Bedminster, Pa.	
R. F.'s Albill's Jean	725
R. F.'s Melody Starlight	425
John P. Kinsey, Torrington, Conn.	
R. F.'s Melody Clarice	2,200
J. M. McDonald, Cortland, N. Y.	
R. F.'s Highlander's Jewel	1,500
Wm. M. Nulton, Jr., New Brunswick, N. J.	
R. F.'s Albill's Patience	350
H. M. Pate, Lawrenceville, N. J.	
R. F.'s King Melody Master (Bull)	800
R. F.'s Albill's Mirada	750
R. F.'s Albill's Marilyn	900
Sam Price, St. Johns, Pa.	
Brooklawn Maid Queen	2,500
Conrad's Princess Virginia	1,700
T. M. Shaw, Doylestown, Pa.	
Sterlingold Princess Rita	700
J. Jason Smith, Far Hills, N. J.	
R. F.'s Albill's Fair Maid	300
B. H. Sobelman, Ivyland, Pa.	
R. F.'s Albill's Doris	800
Oscar Stonorov, Phoenixville, Pa.	
R. F.'s King's Jester (Bull)	700
R. D. Supperson, Scobeyville, N. J.	
Gardenville Melody Milkmaid	600
Samuel Tendler, Philadelphia, Pa.	
R. F.'s Albill's Iris	325
Ring-Win King's Patina	425
H. W. Von Thaden, Bordentown, N. J.	
R. F.'s Highlander's Marie	500
Dr. W. B. Ward, Rock Hill, S. C.	
R. F.'s Highlander's Clarissa	1,600
Harmony Hollow Jacqueline	1,550
R. F.'s Albill's Judy	850
Argilla Ann Lee	2,350
R. F.'s Jester's Essie	975
Marshallvale Rosette	1,100
R. F.'s Highlander's Rita	1,400
R. F.'s Highlander's Marcella	1,225

Gilland's Foundation Guernsey 2nd Annual Heifer Sale

THE second annual heifer sale of Gilland's Foundation Guernseys, Inc., was held at the Turlock, Calif., ranch on November 5. Forty head sold for $13,385, an average of $334.60. Four out of 19 buyers took 22 head for $7,505, or more than half of the cattle offered in both numbers and amount.

The top of the sale was Gilland's Foundation Keepsake that went for $560 to Edwin E. Young, Jr., of Modesto. She is a daughter of Steadfast Canadian's Valor 2nd, he a son of Langwater Steadfast Canadian, and out of Steadfast Canadian's Lilla, also a Langwater Steadfast Canadian daughter. She is a large, great bodied cow that was led into the ring with her daughter. On test, at four years of age, she has 589 pounds of fat in 249 days.

Top purchaser was Frank Beutel of Merced, with seven head for $2,590, topped by Steadfast Canadian's Princess for $460, she a daughter of Langwater Steadfast Canadian. Twelve of his daughters were in the sale, with a good portion of the balance of them being his paternal granddaughters. Just before the sale started, 32 of his daughters were paraded by junior breeders of Stanislaus County. This was led by Arthur Azevedo's Steadfast Canadian's Dream, purchased in the 1948 Western Guernsey Classic for $650. She is a good-looking animal and was beautifully fitted by Mr. Azevedo for the parade. Oak Park's Faithful Lady was purchased by George C. Peterson, Petaluma, for $420, she being one of six heifers from the herd of J. A. Campbell of Amity, Ore., included in the sale. Several junior buyers were present including Betty Bishop of Marysville, who took two head for $655, Gordon W. Beck of Chatsworth, and others.

Last year Don L. Largent was top buyer, taking four head. This year he purchased seven head for $2,140, making him second in the amount and tying with Frank Beutel for the number purchased. The second high of the sale, Prairie View Marlene, was included in the four head purchased by Dewey Coleman of Oakdale for $1,640. She sold for $475. W. G. Stowers of Turlock, purchased four head for a total of $1,135.

Most of the heifers were bred, and had been shipped by Mr. Gilland from his Haney, British Columbia, herd to his Turlock, Calif., ranch for the sale. His brother, Vern Gilland, lives at the Turlock ranch. The cattle were well-fitted and in good condition from the trip having had over a month to rest and get used to their new surroundings.

The sale was managed by the California Guernsey Cattle Club, Inc., with Bob Stanley of Paramount in the box and C. W. Robinson reading pedigrees. High Gilland passed the sale slips.

Following is the sales list:

Gordon W. Beck, Chatsworth, Calif.	
Gilland's Foundation Cherry	$240
Frank Beutal, Merced, Calif.	
Berryland's Foremost Lady	410
Steadfast Canadian's Princess	460
Steadfast Canadian's Queen	435
Berryland's Foremost Maggie	315
Gilland's Foundation May Royal	310
Gilland's Foundation Neggie	340
Gilland's Foundation Betty	320
Betty Bishop, Marysville, Calif.	
Steadfast Canadian's Sylvia	335
Berryland's Foremost Peggy	320
Mamie Butler, Hanford, Calif.	
Gilland's Foundation Patricia	265
Chester Coleman, Oakdale, Calif.	
Steadfast Canadian's Eliza	260
Dewey Coleman, Oakdale, Calif.	
Berryland's Wistful	390
Steadfast Canadian's Bonnie	385
Gilland's Foundation Beauty	390
Prairie View Marlene	475
John B. Doerksen, Denair, Calif.	
Berryland's Foremost Diana	430
Steadfast Canadian's Mary	360
George W. Emde, Lodi, Calif.	
Oak Park Tilda	325
Ray Gambonini, Petaluma, Calif.	
Steadfast Canadian's Memory	350
Don L. Largent, Ceres, Calif.	
Gilland's Foundation Joy Girl	255
Gilland's Foundation Janice	205
Oak Park Flowerette	280
Gilland's Foundation Girl	425
Gilland's Foundation Polly	280
Gilland's Foundation Promise	460
Gilland's Foundation Colleen	235
M. C. Maunt, Merced, Calif.	
Gilland's Foundation Countess	270
Robert Morrelli, Petaluma, Calif.	
Steadfast Canadian's Diana	310
George C. Peterson, Petaluma, Calif.	
Oak Park's Faithful Lady	420
Mr. & Mrs. C. W. Robinson, Gridley, Calif.	
Berryland's Foremost Edna	280
Barbara Stowe, Gridley, Calif.	
Oak Park's Flicka	350
Marvin Stowe, Gridley, Calif.	
Steadfast Canadian's Tiny Girl	330
W. G. Stowers, Turlock, Calif.	
Berryland's Foremost Grateful	330
Steadfast Canadian's Nanette	275
Steadfast Canadian's Nell	250
Berryland's Foremost Bonita	280
Leslie L. Taylor, Winton, Calif.	
Oak Park Constance	215
Edwin E. Young, Jr., Modesto, Calif.	
Gilland's Foundation Keepsake	560
Oak Park Jewel	260

Oklahoma 12th State Sale

THE 12th Oklahoma State Guernsey Sale was held on October 25 at the State Fair-grounds, Oklahoma City, Okla. The 33 head in the open sale brought $15,705, an average of $475.91 which was about $53 less than last year. The sale was a good one and with high quality animals offered. Nine bred heifers sold the best with an average of $560.56, while 15 cows averaged $525, and three bulls averaged $406.67. The five heifers sold to

4-H and FFA members averaged $264.00.

Twenty-four of the animals in the open sale went to Oklahoma buyers, while two each went to Arizona and Kansas, and one each to Texas, New Mexico, and Arkansas. Alvin C. Heinrich, Lahoma, was the top buyer taking five head for $2,405. Second high buyer was Dixon & Crotts, Marlow, with four head totalling $1,860, and third high buyer was James W. Ewing, Jr., Tucson, Ariz., who purchased two for $1,600.

Curtiss Candy Farms, Cary, Ill., had the honor of topping the sale with a typy bred heifer, Curtiss Candy Apple Blossom, which went to Kent B. Hayes, Oklahoma City, for $900, with W. C. Hardman, Grand Prairie, Tex., as runner-up. "Apple Blossom" is by Curtiss Candy Levity Chum and out of Finchley Manor Joan, classified Excellent '48, and bred to Curtiss Candy Noble Curtiss. Second high animal was a bred heifer, Cooper's Indefinite, consigned by Tom Cooper Farms, Ardmore, and purchased by James W. Ewing, Jr., Tucson, Ariz., for $850. Top bull in the sale was Meadow Lodge Grenadier, a son of Meadow Lodge King's General out of Flying Horse Select's Gratuity, consigned by Kent B. Hayes, Meadow Lodge Farm, that went to H. W. Ingram, Crescent Dairy, Tucumcari, N. Mex., for $500.

The evening before the sale a picnic-style banquet was held at the sale barn, and the ample supply of good food was greatly enjoyed by the 50 persons attending. This banquet was a new idea in the area, and the Oklahoma G. B. A. did much to make their sale a success by these new ideas.

The sale was managed by the Oklahoma G. B. A. with E. R. Berousek, state secretary, serving as sale manager and doing a splendid job. Other members of the sale committee were E. K. Gaylord and Kent B. Hayes, both of Oklahoma City; Earl Geurkink, Enid, and Al Geurkink and Mort Woods, both of Ardmore. The committee did a most outstanding job of securing consignments for the sale. Only three of the consignments were from out-of-state, so the cattle offered were a real credit to Oklahoma breeders.

E. R. Berousek was almost a one-man committee as far as details of the sale were concerned. He prepared pedigrees, compiled the catalog, prepared the advance publicity sheet, wrote the advertising, did all the mailing, and made all arrangements for the smooth-running sale. Much credit must be given such a hard-working state secretary.

Robert Seitz, Waukesha, Wis., auctioneered the sale, with Roy Pauli, Broken Arrow, working the ring. E. R. Berousek read pedigrees and Shell E. Suddereth, Nowata, clerked the sale. Sammy Standridge, Lookeba 4-H boy, did a real job of passing the sales slips.

Following is the sales list:

C. W. Appler, Cushing, Okla.	
Hall's Patsy Ann	$220
R. F. Bartholet, Muskogee, Okla.	
Merry's Lady of Homestead	610
Bill Conner, Tuttle, Okla.	
Duke's Golden Lady	220
Tom Cooper, Ardmore, Okla.	
Meadow Lodge Kay Girl	500
James O. Deer, Carney, Okla.	
Majesty's Western L. Queen	410
Dixon & Crotts, Marlow, Okla.	
Cooper's Majesty Gale	465
Golden Dew Ruth	435
Sooner Mohican Darling	465
Oven Levity's Olene	495
James W. Ewing, Jr., Tucson, Ariz.	
Cooper's Majesty Madge	750
Cooper's Indefinite	850
George W. Gay, Oklahoma City, Okla.	
Meadow Lodge Korin	695
E. K. Gaylord, Oklahoma City, Okla.	
Lily Lane King's Lad's Velva	590
Ray Gonterman, Ponca City, Okla.	
Potts' Foremost Duchess	500
C. J. Graber, Newton, Kan.	
Gaylord's Princess Irene	440
Joe M. Graber, Pretty Prairie, Kan.	
Cooper's Inroad (Bull)	320
Elisha Kyle Griggs, Jr., Oklahoma City, Okla.	
Golden Dew Dotsy	475
Kent B. Hayes, Oklahoma City, Okla.	
Curtiss Candy Apple Blossom	900
Alvin C. Heinrich, Lahoma, Okla.	
Lily Lane King's Lad's Starlet	400
Foresee's Sofronia	420
Gaylord Moonlight's Arlola	740
Gaylord's Levity Prize	500
Winter's Gay Princess	345
H. W. Ingram, Tucumcari, N. Mex.	
Meadow Lodge Grenadier (Bull)	500
Steve Ingram, Chandler, Okla.	
Meadow Lodge Gay Maid	530
Albert McGilbra, Fort Reno, Okla.	
Gaylord's Radar's Rocket (Bull)	400
Northeastern Oklahoma A. & M. College, Miami, Okla.	
Meadow Lodge Tretta	405
Bonnie's Bell of C. D.	400
Charlie Dick Opitz, Lookeba, Okla.	
Heifer Calf	115
Harry Peterson, Austin, Tex.	
Primrose Double's Mermaid	260
H. D. Singley, Little Rock, Ark.	
Oven's Eliza Quinette	600
Duane Wigley, Tuttle, Okla.	
Cooper's Hannah	295
John Winter, Jr., Hitchcock, Okla.	
Curtiss Candy Crackle	455

JUNIOR SALE

William M. Ewing, Tucson, Ariz.	
Oven Olene's Patience	330
Clarence E. Martin, Vinita, Okla.	
Hamby Farms Christine	220
Glen W. McKittrick, Tuttle, Okla.	
Duke's Magnolia Blossom	200
Robert Purviance, Guthrie, Okla.	
Gaylord's Hercules' Hazel	270
Philip Michel Ruskob, Tucson, Ariz.	
Meadow Lodge Dilene	300

Third Western Michigan Sale

THE Third Western Michigan Guernsey Sale, sponsored by the Grand Rapids G. B. A., was held at the 4-H Club Fair-grounds, Lowell, Mich., on September 20. The 42 head consigned brought $11,205, an average of $266.79.

Farofield Cheer, consigned by Henry Van Farowe, Zeeland, topped the sale at $485. She was purchased by Adrian Alles and Sons, Rockford. Fred C. Schaub, Big Rapids, was high buyer taking six head for $2,025.

The sale committee included Lyle Hunsberger, Grand Rapids, and Elton Smith, Caledonia. The Michigan G. B. A. managed the sale, with C. L. Cole as auctioneer, Alden P. Cole reading pedigrees and Marigene Fauson acting as clerk.

Following is the sales list:

Adrian Alles & Sons, Rockford, Mich.	
Rosy Dawn King's Starlight	$310
Farofield Cheer	485
Henry J. Blough, Caledonia, Mich.	
Farofield Star's Twinkle	235
Russell Condon, Clarksville, Mich.	
River Dale Alice	150
Fred S. Darling, Grand Rapids, Mich.	
Fran of Frey Orchards	230
Vernon L. Dunn, Rockford, Mich.	
Florine of Frey Orchards	145
Leon O. Dunning, Delton, Mich.	
Med-O-Bloom M. Susan	290
Arthur P. Edison, Grand Rapids, Mich.	
Sunny Side Choice's Maid	320
Ralph Essenburg, Zeeland, Mich.	
River Dale Arleta's Victoria	425
Frank M. Fiola, Middleville, Mich.	
Greenlock Sylvia's Tilda	170
Nettie's Pearl of Salem 2d	165
John P. Freeman, Lowell, Mich.	
Lockshore Lila's Robert (Bull)	220
Wesley Hile & Son, Ionia, Mich.	
Rex Lad's Laura's Queen	340
Bell Boy's Lady Rose	360
Lyle Hunsberger, Grand Rapids, Mich.	
Josie of Frey Orchards	375
N. F. Johnson, Jr. & J. R. Harper, Hartford, Mich.	
Bess of Frey Orchards	130
Leavale Doreen	100
Clarence H. Mulder, Alto, Mich.	
River Dale Sunbeam Lady	235
Mark J. Owens, Midland, Mich.	
Nearbrook's N. Lilly	290
Nearbrook's N. Molly	260
Rosy Dawn King's Vera	190
Rosemont R. Ruby	320
Elmer E. & Ike Pierson, Ravenna, Mich.	
Comrade's Margie	260
Homeward Remus Betsy	220
Babe of Cedar Nook	310
Maizie of Cedar Nook	240
Connie of Cedar Nook	230
Paul Ruehs, Caledonia, Mich.	
King's Lucy of Orchard Crest	320
Fred C. Schaub, Big Rapids, Mich.	
Lyrene Tranquil	240
Lyrene Luster	285
Queen May's Molly	410
Bell Boy's Hattie	380
Duke's Darling Judy	310
Oronoko Quality Fortune	400
L. G. Stauch & R. E. Wagner, Allegan, Mich.	
Lockshore Moon's Damsel	305
Lockshore Robert's Margery	155
Freda of Cedar Nook	275
Ed Stream & Sons, Kent City, Mich.	
Lockshore Sara	200
Gilbert Virburg, Lowell, Mich.	
Millie's Susie of Alto	285
Maple Ridge Lucky	265
Robert R. Wagner, Kent City, Mich.	
Greenlock Sylvia's Phillis	220
R. Westenfelder, Fremont, Mich.	
King's Rose of Orchard Crest	150

Calvert City, Ky., Promotional Sale

THE Calvert City, Ky., Promotional Guernsey Sale was held at Calvert City on September 20. About 300 people were in attendance. Top animal was Red Cross Valor's Lady, consigned by Ed. Pruett, Winchester, and purchased by R. C. B. & T. B. Morton, Louisville, for $395.

J. L. Coots, of Finchville, was auctioneer and Ed Pruett read the pedigrees. Roy Hall, Calvert City, and Clarence Bell, Prospect, worked the ring.

Following is the sales list:

Robert Barrett, Calvert City, Ky.	
Willow-Wilde's Moonlight	$212.50
Nu Maid Adeline	175.00
Rudy Brooks, Benton, Ky.	
Purple Dawn Wanda	207.50
Goldenrod Lucky Ace (Bull)	100.00
Evert Castleberry, Benton, Ky.	
Nu-Maid Royal Penn (Bull)	90.00
O. L. Chumbler, Benton, Ky.	
Nu Maid Belva	155.00
D. D. Cook, Mayfield, Ky.	
Gayoso Sun's Margarete	170.00
Gayoso King's Christie	197.50
Edwin Crawford, Murray, Ky.	
Wilise Farm's Maxim's Ruby	240.00
Clover-Over Steadfast Roxy	172.50
Roy Hall, Calvert City, Ky.	
Sunny View King's Guide (Bull)	130.00
Joe Lynn Hargan, Mayfield, Ky.	
Red Cross Noble Carla	245.00
William G. Harvey, Mayfield, Ky.	
Sunny View Messenger's Divine	275.00
George E. Little, Benton, Ky.	
Golden Bull Farms Katty	345.00
Prissy of Boiling Spring Farm	275.00
A. W. Mathis, Farmington, Ky.	
Pasture Belt Jubilee	230.00
R. C. B. & T. B. Morton, Louisville, Ky.	
Highland Farm's Rex Starlet	220.00
Hi-Bank May	200.00
Red Cross Valor's Lady	395.00
Undulata Sophronia Rose	175.00
Purple Dawn's Maxim's Princess	200.00
Osa Perkins, Mayfield, Ky.	
Purple Dawn Natalie	212.50
O. E. Peters, Calvert City, Ky.	
Red Cross Parient Beatrice	235.00
Corum's Bridegroom's Sharon	200.00
A. W. Rossington, Kiebel, Ky.	
Clover-Over's Gay Iris	220.00
Draffen Schmidt, Calvert City, Ky.	
Willow-Wilde's Sunbeam	270.00
Hi-Bank April's Nanny	275.00
Red Cross Noble Taurus (Bull)	150.00
J. M. Solomon, Calvert City, Ky.	
Clover Over's Leon's Phoebe & Calf	350.00
C. L. Walker, Benton, Ky.	
Willow Creek Maxim's Hero (Bull)	115.00

Montavon Sale

ON Saturday, September 10, George Montavon and son, Fred, combined to hold a bred heifer sale at the Norview Farm, West Brooklyn, Ill. This was the first attempt to have a sale of this sort in Illinois. The quality of the animals sold was good, most of them being sired by two bulls, Rock Creek Victor and Hill View Valencian. The majority of the heifers were in calf to Q. O. Bonnie King, owned jointly with Quaker Oats Company. A few were in calf to Dot-Mar Pharaoh's Rex and Tuttle's Marshall Kayo.

The crowd was unusually large. Lunch was served on the grounds by a local church group.

Three of the high females sold for $500 each, two going to H. G. Schierholz, Chicago, the other being purchased by the Quarter Moon Farm, Kirkland. Mr. Schierholz was the high buyer purchasing four head for $1,845. Thirty head were sold for $10,565, an average of $352.16 per head.

Robert (Bud) Seitz was the auctioneer and George Campbell read pedigrees. Mrs. Ralph Montavon clerked the sale and Colin Campbell ran the sales slips.

Following is the sales list:

Howard Ackland, West Brooklyn, Ill.	
Valencian's Flower of Norview	$350
Robert Bauer & Sons, La Moille, Ill.	
Rita of Maple Lawn	310
David Breeze, Lee, Ill.	
Victor's Suella	345
M. S. Brinkmeier, Pearl City, Ill.	
Victor's Flame	405
Adolph Chaon, West Brooklyn, Ill.	
Norview T. King (Bull)	250
Berthal Dennis & Son, Ashton, Ill.	
Val's Bellboy of Norview (Bull)	300
Mannie Eichmeier, Princeton, Ill.	
Victor's Grace	190
J. S. Gable, Earlville, Ill.	
Supreme Beauty's Merrymaker	290
Glen L. Hoover, Sterling, Ill.	
Val's Pet of Norview	340
Hazel Ketcham, Canton, Ill.	
Queen Poppy of Norview	300
David Lorton, White Hall, Ill.	
Sedgley Albert's Iris	405
Val's Matron of Norview	435
Lloyd Lorton, White Hall, Ill.	
Val's Bonnie of Norview	350
Valencian's Blossom	380
W. E. McCormick, Tampico, Ill.	
Val's Bonnie of Norview	340
Victor's Lindy Marg	215
L. D. Mitchell & Son, Pearl City, Ill.	
Val's Babbie T. of Norview	375
Val's Enterprize of Norview	325
Quarter Moon Farm, Kirkland, Ill.	
Val's Autum of Norview	500
Val's Pearl of Norview	420
J. Casper Myers, West Brooklyn, Ill.	
Val's Judy of Norview	360
John L. Reusser, Normal, Ill.	
Val's Iris of Norview	340
Val's Bonita of Norview	280
Val's Show Girl of Norview	335
Val's Hope of Norview	325
H. G. Schierholz, Chicago, Ill.	
Val's Blossie of Norview	500
Val's Vera of Norview	420
Val's Judith of Norview	425
Val's Model of Norview	500
Wesley D. Tans, Mukwonago, Wis.	
Finchley Manor Colette	255

Eastern Ohio Guernsey Sale

THE 23rd Eastern Ohio Guernsey Sale was held at the Fair-grounds, Canfield, on October 20. The 48 head brought a total of $14,550, an average of $303.13, with a top of $500 for Avalon Bright Lady. "Lady" was consigned by Mrs. Thomas Harville and Arthur Harville, New Milford. Philip Minarcek, Livermore, Pa., was the high buyer taking 10 head for $2,685.

This sale is sponsored by the Columbiana-Mahoning G. B. A. and managed by the State Association. The sale committee included Herman Grove, chairman, Darrel Bacon and Dwain Hawkins. The auctioneers were Glenn Lecky and John Andrews.

Following is the sales list:

Steve Arutonoff, Poland, Ohio.	
Aveshurst Colleen	$310
Bacon Brothers, New Springfield, Ohio.	
Douchas Wilhelmine	300
O. D. Brandon, Slippery Rock, Pa.	
Groveland's May Rose	215
Glenco Noble Tody	250
W. H. Caldwell & Calvin M. Pollock, St. Clairsville, Ohio.	
Jaebardale Free Pat (Bull)	390
James T. Collins, Cleveland, Ohio.	
Elmbeth L. P. Duchess	400
John B. Cook, Belle Vernon, Pa.	
Belle Vista Phil-Cherub	385
W. H. Davey, Chagrin Falls, Ohio.	
Jaebardale Forward's Ann	385
Glenco Royal Prim	360
Suzann of Spreading Elm	375
Gaylord Fuller, Rome, Ohio	
Oberland Lady Valire	340
Aveshurst Auburn	215
George J. Gbur, New Middletown, Ohio.	
Aveshurst Aloha	225
James R. Harroff, Rome, Ohio	
Glenco Royal Princess	330
Glad Run Ruby Rose	350
Pinecrest Levity Lilah	330
Ray Kearns, Northfield, Ohio.	
Oberland Clover	350
Valor's Bonnie Louise	105
Golden Acres Gunda	220
Patty Jean's Dolly	360
Walter Lash, West Newton, Pa.	
Spencer Farm Mayme G	275
Valley Dale Armanda	400
Earl T. Lindsay, Massillon, Ohio.	
Major's Valentine Girl	350
Pinerest Patent's Hannah	360
Paul McHenry & Howard R. Diddle, East Liverpool, Ohio.	
Oberland Kate	205
Aveshurst Adrian's Ina	215
Aveshurst Amelia Belle	250
Paul L. McMichael, Imperial, Pa.	
Harbert's Regal Betty	360
Philip Minarcek, Livermore, Pa.	
Jaebardale Forward's Gypsy	330
Gwenwilmar Blodwin	325
Gwenwilmar Tillie	200
Gwenwilmar Target's June	140
Glenco Noble Coral	275
Glenco Noble Glory	300
Queen of Spreading Elm	340
Overland Lucky Fran	280
Aveshurst Agusta Belle	325
Ace's Rose Bud	170
Harry F. Nichol, New Cumberland, W. Va. & Albert G. Wellver, Georgetown, Pa.	
Avalon Brilliant Ira (Bull)	290
August Pomaybo, Beaver, Pa.	
Overland Elaine	310
Robert A. Powers, Cortland, Ohio.	
Aveshurst Alfretta	190
John M. Reed & Son, Kittanning, Pa.	
Comfort-Ph-Queen's Marie	385
Glenco Royal Ivy	450
Herbert E. Reno, Portersville, Pa.	
Aveshurst Athenian's Anita	235
Alfred Rhoades, Kent, Ohio.	
Glenco Noble Faithful	335

George J. & Clara Shoaf, Vanderbelt, Pa.
Aveshurst Lola 360
D. E. Walker, Minerva, Ohio.
Belle Vista Phil-Robust (Bull) 200
W. H. Whitacre, Alliance, Ohio.
Avalon Bright Lady 500

Wyandot Guernsey Sale

THE Wyandot Guernsey Sale was held at the Fair-grounds, Upper Sandusky, Ohio, on October 25. The consignment of 38 head brought $9,840, an average of $258.95.

Gray Haven Argon Payor, consigned by Arthur Hansen, Bellevue, topped the sale at $525. He was purchased by Sam McClarren and Son, Galion. "Payor" is a son of Gray Haven Argo and out of Gray Haven Argo's Pat.

This is an annual sale sponsored by the Wyandot County G. B. A. and managed by the State Association. The sales committee included Herschel Trease, Ralph Honsberger and Ray Musgrave. S. C. Springer and Walter Brothers were the auctioneers.

Following is the sales list:

Richard C. Adams & L. H. Linhart, Van Buren, Ohio.
Triumph Bravo's Lucille $340
Glenn R. Bauck, Upper Sandusky, Ohio.
Pine Ridge Jeanie 200
Paul Beeler & Son, Bellevue, Ohio.
Wacalu Valor's Susan 315
Glenn Dulgar, Alvada, Ohio.
Fireside Champion's Alice 275
Willowbrook Lady Doris 200
Pride of Orchard Lane 255
Dale J. Frazier, Carey, Ohio
Sugar Grove Hazel 265
Leonard A. Gottfried, Upper Sandusky, Ohio.
Mary Lou Martin 175
Mrs. Harry Heistand, Nevada, Ohio.
Alexander Perfection Martha 185
Morrow's Queen Anna 240
Charles W. Hepler & Sons, Tiffin, Ohio
Lilac Lawn's Surprise 300
Gerald Hoover, Bucyrus, Ohio.
Lilac Lawn's Ruby 380
Ralph Huber, Bellefontaine, Ohio.
Comfort Ph. Juanita's Jean 300
Comfort Mr. Tippy's Tulip 325
Koehler Brothers, Forest, Ohio
Gray Haven Levity Hope 190
Winhurst Farm Mary Jane 100
Franklin Koehler, Forest, Ohio.
Winhurst Farm Sally 210
John Konminsk & Dale W. Hertel, Lima, Ohio.
Golden Glow Ambler's Janet 235
Sam McClarren & Son, Galion, Ohio.
Gray Haven Argon Payor (Bull) 525
Foster McCune, Kenton, Ohio.
Beauty of Orchard Lane 220
W. J. Nau & Son, Fostoria, Ohio.
Guerndot Dimple 430
Gray Haven Levity Rosanna 245
Paul E. Schepflin, Fremont, Ohio.
Twin Cedar Lilac 350
Sallie J. Sexton, Granville, Ohio.
Ollasses Maxim's Countess 150
Ollasses Maxim's Princess 150
Ray Stout, Fremont, Ohio.
Morrow's Maiden 205
Carl Stuckey, Sycamore, Ohio.
Val-Lea Triumph Maisie 230
William Sudman, St. Marys, Ohio.
Lone Pine Don's Angela 250
Lil of Sugar Grove 280
Lilac Lawn's Wistaria 270
Richard A. Suter, Nevada, Ohio.
Lady Marlene of Green Pines 160
O. K. Swarsgood, Helena, Ohio.
Pine Ridge Beauty's Bonnie 200
Wacalu Valor Pride 295
John S. Sweet & John S. Sweet, Jr., Bellevue, Ohio.
Grayhaven Rubella 235
D. H. Trease, Upper Sandusky, Ohio.
Villa-Way Queen Vanity 355
R. C. Walters & Son, Clyde, Ohio
Maplewood Spottie Day 300
Gier Weininger, Sycamore, Ohio.
Villa-Way King Vernon (Bull) 250
Howard J. Ziegler, Clyde, Ohio.
Maplewood Fan 250

Yadkin County, N. C. Guernsey Sale

THE first Yadkin County Guernsey Sale was held at Yadkinville, N. C., on October 6, with 22 head bringing a total of $6,820, an average of $310.00. The quality of the sale was good, and bidding was good throughout.

The two top animals in the sale sold for $425 each, Grassy Grove Majesty's Annbell, a cow with her second calf, and Majesty's Alma Annie, a two-year-old due to calve October 10, consigned by M. F. Shore of Cycle and Lee Pinnix of Hamptonville. Sanford & Blackwelder, Mocksville, N. C., bought Grassy Grove Majesty's Annbell and Knox Johnstone was contending bidder. Gordon C. Felts, Galax, Va., purchased Majesty's Alma Annie, and W. C. Myers, Union Grove, was the contending bidder.

The Yadkin County G. B. A. was well pleased with the sale and was very glad to see 16 of the animals stay in Yadkin County.

M. F. Shore, owner of Grassy Grove Guernsey Farm, Cycle, consigned four animals and bought five. The sales committee was made up of M. F. Shore, S. G. Miller and W. C. Myers.

Following is the sales list:

W. T. Allen, Pinnacle, N. C.
Maxim's Lad's Lureinda $280
Noble's Valencia 275
Highboy's Dolly 230
Gordon C. Felts, Galax, Va.
Majesty's Alma Annie 425
Midis Hudson, Hamptonville, N. C.
Grassy Grove Majesty's Ann 320
Knox Johnstone, Mocksville, N. C.
Grassy Grove Majesty's Pet 335
C. B. Lomax, North Wilkesboro, N. C.
Kitty's Royal Daisy 225
Jerry Lynch, Yadkinville, N. C.
Gloria Jean Maxim 265
Jack Mackie
Highboy's Princess Olga 305
W. C. Myers, Union Grove, N. C.
Williams' Maxim Southern Lady 400
Worth Rockett, East Bend, N. C.
Grassy Grove's Majesty's Ruthis 300
Sanford & Blackwelder, Mocksville, N. C.
Corporal's Fairy Queen 350
Grassy Grove Majesty's Annbell 425
M. F. Shore, Cycle, N. C.
Southern Beauty's Girl 260
King's Maxim's Janet 190
Major's Blanca 230
King's Dixie Girl 335
Yeoman's Quickie 260
B. C. Shore, Cycle, N. C.
Grassy Hillside Maxim Ina 400
C. D. Smith, Spartanburg, S. C.
Majesty's Betsy Ann 380
Lehman Templeton, Hamptonville, N. C.
Resolute's Maxim Ann 375
Clyde White
Model's Rosena 255

Sherburne Farm Dispersal

SEVENTY-ONE head of registered Guernseys went under the hammer at the V. K. Sherburne Farm, Rusk, Wis., on October 7. Through the use of many good bulls from Boulder Bridge, Langwater and Gaylord Farms, Mr. Sherburne had bred and raised a splendid herd of Guernseys.

With fast bidding the herd was sold in three hours and fifteen minutes. The 71 head sold for $20,215, an average of $284.72, including a large number of immature animals. Analyzing the sale we find the 31 milking cows averaged $346.13, the 12 bred heifers averaged $343.75 and the young heifers and calves, 15 head, averaged $179.66. Thirteen head of bulls sold for an average of $205. Buyers were from Georgia, West Virginia, Virginia, Minnesota, Iowa, Illinois and Wisconsin.

Minnesota Valley Breeding Association, New Prague, Minn., purchased the high animal of the sale, a proved sire, Gaylord Squire's Heritage, for $1,100. The high female, Acre Fair Lily, was selected for $710 by George D. Peterson, Jr., a new breeder of Wilson, Wis. Contending bidder was Sanitary Farm Dairy, St. Paul, Minn.

The high buyers were Norman Eavenson, Elberton, Ga., who purchased 11 head for $3,390. Second high buyer was Mr. and Mrs. William Butterworth, Moline, Ill., who selected five head for $1,500.

Bidding was fast under auctioneer Robert Seitz and ringman Ralph Reik, and Gavin McKerrow handling pedigrees. The sale was under the management of the Wisconsin G. B. A.

Following is the sales list:

Frank H. Aldrick, Buffalo, Minn.
Sherburne Prairie Imel (Bull) $130
Ray Anding, Hudson, Wis.
Sherburne Prairie Jacob (Bull) 85
J. L. Blaylock, Bristol, Va.
Sherburne Prairie Goddess 345
Fred W. Braun & Sons, Wisconsin Rapids, Wis.
Maybell's Jewel Lass 360
Donald T. Burton, Eagle, Wis.
Sherburne Prairie Irene 220
Sherburne Prairie Ida 225
Sherburne Prairie Ilene 160
Mr. & Mrs. William Butterworth, Moline, Ill.
Sherburne Prairie Ione 300
Mrs. William Butterworth, Moline, Ill.
Sherburne Prairie Isabel 260
Sherburne Prairie Jack (Bull) 100
Sherburne Prairie Hildred 410
Sherburne Prairie Gertie 430

E. R. Cryer, Chippewa Falls, Wis.
Sherburne Prairie Effie..... 395
Robert & Barbara Denny, Owatonna, Minn.
Sherburne Prairie Ila..... 160
Phil S. Dickinson, Chicago, Ill.
Sherburne Prairie Fortune..... 300
Sherburne Prairie Gladys..... 450
Norman Eavenson, Elberton, Ga.
Sherburne Prairie Germaine..... 400
Sherburne Prairie Gardenia..... 210
Sherburne Prairie Gina..... 280
Sherburne Prairie Hedvig..... 350
Sherburne Prairie Fannie..... 450
Sherburne Prairie Gerry..... 300
Sherburne Prairie Hortense..... 290
Roxie of Kama Acres..... 290
Koronis Hills Lady Keble..... 300
Martha Fawn of Riverside..... 270
Sherburne Prairie Freda..... 250
Maynard Enloe, River Falls, Wis.
Sherburne Prairie Hebrew (Bull)... 275
W. J. Enloe, Hudson, Wis.
Sherburne Prairie Hyacinth..... 420
Sherburne Prairie Inis..... 350
Lloyd Govin, Elk Mound, Wis.
Bull..... 170
Neil Govin, Menomonie, Wis.
Sherburne Prairie Glenna..... 240
Sherburne Prairie Bella..... 280
St. Croix Christie..... 350
Sherburne Prairie Georgia..... 250
Sherburne Prairie Hilda..... 210
H. J. Haga, Abingdon, Va.
Sherburne Prairie Fuschia..... 450
Sherburne Prairie Harriet..... 430
Sherburne Prairie Peggie Fate..... 450
W. E. Halstead, Lowell, W. Va.
Sherburne Prairie Cheery..... 345
Elliott Hawkinson, Shafer, Minn.
Koronis Hills Harvest Kathy..... 200
Walter Hermann, Galesville, Wis.
Sherburne Prairie Calla Inez..... 220
Otto Holden, Menomonie, Wis.
Sherburne Prairie Beulah..... 240
Walter Klessig, Cleveland, Wis.
Sherburne Prairie Cinderella..... 335
Earl C. Miller, Neenah, Wis.
Sherburne Prairie Jill..... 80
Minnesota Valley Breeders' Association, New Prague, Minn.
Gaylord's Squire's Heritage (Bull)..... 1,100
Melvin H. Otto, St. Paul, Minn.
Sherburne Prairie Informer (Bull).. 190
Sherburne Prairie Hildegarde..... 310
Fred J. Pauley, Jr., Menomonie, Wis.
Sherburne Prairie Imagine (Bull)... 165
George D. Peterson, Jr., Wilson, Wis.
Acre Fair Lily..... 710
Sherburne Prairie Inga..... 200
Badger State Susie..... 460
Joel Peterson, Balsom Lake, Wis.
Sherburne Prairie Helen..... 360
Sherburne Prairie Gail..... 340
Harold Pitsch, Jim Falls, Wis.
Sherburne Prairie Joe (Bull)..... 55
Fred Price, Knapp, Wis.
Sherburne Prairie Jonquil (Bull).... 100
Ray Prochnow, Menomonie, Wis.
Bull Calf..... 25
George F. Rosenbaum, North Fazewell, Va.
Sherburne Prairie Calla Lily..... 310
King's Shirla of Halberdale..... 310
Avon Farm Millie..... 285
Richard Schroder, Menomonie, Wis.
Sherburne Prairie Irik (Bull)..... 170
Mr. & Mrs. M. W. Sprole, Mason City, Iowa
Sherburne Prairie Ianthe..... 180
Sherburne Prairie Imogene..... 195
Sherburne Prairie Isolde..... 200
Beim Farm King's Joy..... 140
Muriel Suttie, Galesville, Wis.
Sherburne Prairie Janie..... 130
Heifer Calf..... 110
C. D. Tearse, Winona, Minn.
Sherburne Prairie Debutante..... 500
Sherburne Prairie Error..... 500
Oscar Tranberg, Ettrick, Wis.
Sherburne Prairie Judy..... 55
Martin Wolff, Mondovi, Wis.
Sherburne Prairie James (Bull)..... 100

Ransom Hall Dispersal

THE entire Guernsey herd at Ransom Hall Farm, Clarence, N. Y., owned by Leslie M. and Coralyn C. Farr, was sold at auction on October 31. Buyers were appreciative of the type, quality and breeding of the Guernseys sold, and bidding was brisk throughout. Forty-two head of registered animals, of which nearly half were calves and open heifers, sold for a total of $10,905, an average of $259.64. Four good grade Guernseys also sold for $1,000.

The Ransom Hall herd had been in existence for only a few years, but Mr. and Mrs. Farr, in starting out, sought the advice of the veteran Guernseyman, Stanley Baker, in selecting both foundation stock and in setting up a breeding program with the result that practically every animal offered for sale was something that most any Guernsey breeder would like to add to his herd. It is regrettable that Mr. Farr was forced to discontinue his Guernsey breeding operations. Pressure of his other business in Buffalo made it necessary for him to sell out at this time.

The cattle were presented in nice working condition, having been fitted for the sale by Pete Steckley, Clarence, N. Y., whose assistance along this line has been well appreciated by a number of breeders in this area.

Top animal of the sale was the lovely four-year-old cow, Windwood Levity Julep, that sold for $575 and was purchased by Fred W. Buisch, Lyons, N. Y. Contending bidder was Howard C. Steggs, North Collins, N. Y. Mr. Farr had originally purchased "Julep" as a young heifer at the Windwood Farm Dispersal in 1947. In all, 27 different buyers, all from New York State, split up the 42 head between them.

The sale was managed jointly by The Louis McL. Merryman & Sons, Inc., and the New York State Guernsey Breeders' Cooperative, Inc. Sale auctioneer was Louis McL. Merryman, Jr.

Following is the sales list:

Russell Baker, Ceres, N. Y.
Millville Leo's Margot..... $160
Stanley Baker, Lyndonville, N. Y.
Ransom Hall Princess Marcia..... 140
Frank Barden, Penn Yann, N. Y.
Ransom Hall Faithful Judy..... 290
Paul R. Blackburn, Medina, N. Y.
Sylvia Lawson of Pleasant View.... 160
Warren P. Blodgett, Fredonia, N. Y.
Ransom Hall Resolute's Cindy.... 225
Ransom Hall Faithful Rose..... 350
Ransom Hall Faithful Venus..... 300
Raymond J. Branton, Stafford, N. Y.
Rosewald Vandal (Bull)..... 200
Fred W. Buisch, Lyons, N. Y.
Winbernie Fashion Juliet..... 280
Ransom Hall Juliet's Portia..... 340
Windwood Levity Julep..... 575
Charles Z. Case, Avon, N. Y.
Ransom Hall Resolute's Maid..... 225
Ransom Hall Resolute's Lass..... 210
Ransom Hall Faithful Empress.... 275
Ward D. Crofoot, Pavilion, N. Y.
Laddie's Beatrice Rose Lady..... 235
William J. Farnsworth, Bergen, N. Y.
Ransom Hall Resolute's Hope..... 200
Ransom Hall Cassie's Surprise..... 200
Floyd Foss & Sons, Lyndonville, N. Y.
Meadow Springs Regent Amy..... 310
Greentree Hero's Cavalierre..... 350
Lee Harding, Albion, N. Y.
Ransom Hall Resolute's Ann..... 235
Frank D. Hennen, Honeoye Falls, N. Y.
Zenda Irma's Helasa..... 260
Edward Keifer, Piffard, N. Y.
Ransom Hall Princess Charmain... 95
Clarence C. Keppel, Collins, N. Y.
Ransom Hall Royal Highness (Bull)..... 80
Ransom Hall Resolute's Dorrit.... 275
Albert C. Kohl, Corfu, N. Y.
Ransom Hall Resolute's Prince (Bull)..... 130
James J. Penta, Wolcott, N. Y.
Ransom Hall Royal Princess..... 290
Ransom Hall Faithful Diana..... 325
Reed Brothers, Cortland, N. Y.
Ransom Hall Faithful Topaz..... 260
Rex's Rita..... 435
Meadow Springs Ada..... 380
William J. Rosebrough, Batavia, N. Y.
Ransom Hall Great Expectations (Bull)..... 75
C. W. Schrieber, Clarence, N. Y.
Heifer Calf..... 160
Charles G. Smith, Fillmore, N. Y.
Twin Birch Valor's Dimple..... 310
Meadow Springs Cassie..... 310
H. F. Snyder & W. H. Pengelly, Churchville, N. Y.
Ransom Hall Resolute Princess.... 230
Ransom Hall Juliet's Jessica..... 235
Gerald E. Sommer, North Tonawanda, N. Y.
Ransom Hall Marjorie..... 180
Ransom Hall Rosamond Serenade.. 170
Howard C. Steggs, North Collins, N. Y.
Meadow Spring's Vidilla..... 350
Howard Swift, Cuba, N. Y.
Ransom Hall Valiant Queen..... 460
R. B. Titus, Wyoming, N. Y.
Ransom Hall Resolute's Countess.. 225
Paul Warner, Cuba, N. Y.
Rex's Actress Gloria..... 410

Kentucky State Sale

THE Kentucky G. B. A. held its annual sale at the Shelby County Fair-grounds at Shelbyville, on October 22. Thirty-seven head sold for an average of $384.86. A large group of Kentucky dairymen were on hand for the sale as evidenced by the fact that all but three of the consignments remained in Kentucky.

Top animal in the sale was a bull, Red Cross Noble Governor, consigned by Edward Pruett of Winchester. This bull sold for $850 to R. C. B. & T. B. Morton, Lansdowne Farm, Louisville. Second top animal and high female in the sale was the cow, Kenver Wonder's Dairymaid, consigned by Kenneth Smock of Noblesville, Ind.

This four-year-old cow sold for $700 to Claude B. Newman of Stanley.

Largest buyers at the sale were Greenwalt and Hollenback, owners of Glen Echo Farm, Louisville. They purchased six cows, in milk, for $2,815.

Tom McCord of Montgomery, Ala., was the auctioneer and Ed Pruett of Red Cross Farms, Winchester, read the pedigrees.

Following is the sales list:

A. Borowick, La Grange, Ky.
Lone Pine Country Gay Lass $310
Olasses Maxim's Francine 365
A. G. Buck & J. N. Dunn, Hodgenville, Ky.
Ollasses Golden Distinction 225
L. C. Caldwell, Ashland, Ky.
Jaebardale Forward's Pert 300
Franchester Mystic Marigot 555
Leon Cambron, Loretta, Ky.
Woodside Rex's Regina 425
Mr. & Mrs. Herman J. Decker, Walton, Ky.
Oberland Sinner's Nell 400
Ollasses Maxim's Lily 320
Wyatt Ezell, Auburn, Ky.
Hideaway Noble Lad (Bull) 300
R. K. Greenville & L. J. Hollenbach, Jr., Louisville, Ky.
Kenver Princess Rosalie 500
Woodside Bonnie Blue 400
Heathstone Sailor Girl 410
Hi-Bank Iris 330
Eagle Valley's King's Hellenes 610
Grain Meadow Irvin's Judy 565
J. C. Hardin, Salem, Ind.
Edroblin Emory's Belinda 240
Edroblin Emory's Clara 300
Nolin's LaBelle 350
J. F. Hatcher, Hodgenville, Ky.
Wolvergreen Pert 405
Richard F. McCready, Winchester, Ky.
Eagle Valley Cora's A. Joffre 300
R. C. B. & T. B. Morton, Louisville, Ky.
Heifer 300
Kenver Princess Judy 335
Red Cross Noble Governor (Bull) 850
Claude B. Newman, Stanley, Ky.
Kenver Wonder's Dairymaid 700
L. R. & B. J. Oesterritter & L. J. Hollenback, Jr., Jeffersontown, Ky.
Curtiss Candy Fashion Plate 360
Eugene Ogden, Berry, Ky.
Nu-Maid Janita 300
Hickory Hill Mary 225
Ellis Onerfelt, Hardyville, Ky.
Curtiss Candy Butter Cup 455
J. G. Spencer, Louisville, Ky.
Undulata Ideal Choice 395
Hugh W. Totten, Crestwood, Ky.
Rooster Victress of Oakwood 275
Undulata Farm & United Paper Co., Shelbyville, Ky.
Bull 395
W. H. Wagg, Bloomfield, Ky.
Henslee Farms County Flora 435
Red Cross Lucky Marie 350
Earl L. Wall, Kings Mountain, Ky.
Lone Pine Country Gay Lady 285
Alfred M. & Nelson B. Walton, Chalfont, Pa.
Lansdowne Dolores 450
James Woody, Columbia, Ky.
Rooster Minnie of Oakwood 270
C. R. Youngman, Shelbyville, Ky.
Cardinal Hill Maxine 250

North Central Ohio Sale

THE North Central Iowa District G. B. A. held its Second Annual Sale at Mason City on October 29. This sale included both grade and pure bred Guernseys. The 32 head of pure breds, including eight young bulls, averaged $240.63, which was slightly higher than that of the sale a year ago.

Mike Sprole was the sale manager. The sale committee consisted of Alvin Bortz, Rudd, Irvin Tietjen, Manly, Kenneth Tillman, Clarion, and Ernest Houck, Radcliffe.

Following is the sales list:

Mr. & Mrs. Alvin Bortz, Rudd, Iowa
Grace's Sally of Tiptonola $150
Lyle Clinton, Sac City, Iowa
Charmae Angela 315
Czarine's Lassie 330
George E. Dannen & Sisters, Melbourne, Iowa
Crawford's Farm Elinor 85
Leon E. Deibler, Iowa Falls, Iowa
Bonnie Brook Bess's Patsey 270
Fame's Ladyslipper of the Pines 300
Bonnie Vista's Bunnie 250
Honey Creek's Tessie 300
Charles C. Funfar, Myrtle, Minn.
Gibbs Acres Levity Chum (Bull) 210
Joe Golinvaux, Waterloo, Iowa
Bluebell Yeksa Q. 205
George Groesbeck, Charles City, Iowa
Bonnie Brook Duchess Ann 340
William Hamblin, Mason City, Iowa
Charmae Lad (Bull) 100
Paul Izer, Alden, Iowa
Oakwood Farm H. Harry (Bull) 170
Carl E. Kehret, Austin, Minn.
Lone Spruce Lady 235
Ewaldson's Bell Buoy Elaine 230
Ernest Kiefer, Cedar Falls, Iowa
Tiptonola Challenger (Bull) 145
Lynn Leibold, Charles City, Iowa
Prairie Lodge Nero (Bull) 205
Robert G. Marshall, Clarion, Iowa
Fairmount King's Lack 160
Howard Martin, Nashua, Iowa
Bonnie Vista's Sno-Mo (Bull) 235
Meyer Brothers, Fargo, N. Dak.
Bonnie Brook Rebecca Lass 390
Bonnie Brook Joyce 315
August W. Miller, Oelwein, Iowa
Oakwood Prairie Bud 205
Smith-Hills R. Marge 175
Harlan L. Pote, Bedford, Iowa
Katrina of Blue Spruce 420
Crawford's Farm Beatrice 305
Mr. & Mrs. Eugene Roberts, Geneva, Iowa
Oakvale H. Mayflower 255
Eldon Shaw, Algona, Iowa
Finmar Coronation Alvina 300
Charles Simmons, Clarion, Iowa
Rose of Charmae 125
Kenneth Tillman, Clarion, Iowa
Crawford's Farm Elberta 165
Oakvale H. Betsy 260
V. A. Van Duyn, Waterloo, Iowa
Fairmount Saucy's Prince (Bull) 250
Walter Wilson, Latimer, Iowa
Echo Eight Precision (Bull) 300

Central Carolina Sale

ON November 7, at Maegeo Farms, Lexington, N. C., 40 head of Guernseys were sold for $14,595, an average of $364.88. The top animal, Langvalley Levity Flo-Flo, was purchased by W. M. Angle, Rocky Mount, Va., for $850, with A. L. Brown, of Concord, N. C., contender. This animal was sired by Curtiss Franchester Levity Ace and out of Langvalley Flo-Flo. Mr. Angle also purchased the next highest, a bull, Langvalley Levity Forecast, for $800. The contender here was Y. C. Collins, Salisbury, N. C. "Levity Forecast," was also sired by Curtiss Franchester Levity Ace and out of Woodacres Phelanor. Haywood Brown and Sherman Kirk, Hartsville, S. C., carried away eight for which they paid $3,170.

The auctioneers were Col. Glenn G. Lecky, Holmesville, Ohio, Billy Salley and Arthur Brantley.

Following is the sales list:

W. T. Agnew, Burkeville, Va.
Basquaerie Ch. Aurora Maid $330
Basquaerie Levity Doris 275
G. C. Amos, Monticello, Ga.
Brookberry Gloria 260
Noble Knight's Gretchen 310
W. N. Angle, Rocky Mount, Va.
Langvalley Levity Forecast (Bull) 800
Langvalley Levity Flo-Flo 850
W. W. Angle, Rocky Mount, Va.
Basquaerie Levity Welcome 330
Haywood Brown & Sherman Kirk, Hartsville, S. C.
Churn Creek's Country Quodam 440
Langvalley Generator's Gleam 430
Random Nellie 330
Kathy's Queen of B. R. 475
Neda's May of W. S. R. 350
Verne Dale Foremost Alma 425
Basquaerie Ch. Moonblink 300
McDonald Farms Her Marie 420
James H. Carriher, China Grove, N. C.
Basquaerie Gay Snow Bunting 345
George S. Coble, Lexington, N. C.
Caumstica of the Glen 420
Green Meads Dame Minoel 430
Y. C. Collins, Salisbury, N. C.
Hillandale Cavalier's Raymond (Bull) 300
Northern Della's Duke (Bull) 325
Harry D. Davis, Marie, W. Va.
Northern Count's Paula 300
Basquaerie Ch. Flute 315
Basquaerie Golden Girl 285
Basquaerie Levity Debutante 295
L. G. Davis, Linwood, N. C.
Basquaerie Champion's Conrad (Bull) 180
L. W. Fort, Great Falls, S. C.
Bull 325
W. E. Halstead, Lowell, W. Va.
Clear Springs Val's Maid 485
Fairview's Queen Tulip 300
Inverness Helen 460
Mrs. Ethel Motsinger, High Point, N. C.
Traxler's Maxim Princess 225
Harold E. Myers, Cleveland, N. C.
Lush Acres Royal Philosopher (Bull) 200
Neisler Mills, Kings Mountain, N. C.
Skuggek Comet's Vegra 440
Croasdaile Princess Beulah 460
Sonnylaine Maxim Flo 330
C. L. Reitzel, Elmwood, N. C.
Lady Rose of the Glen 300
Northern Conrad's Champion (Bull) 350
Larston L. Reitzel, Elmwood, N. C.
Hillandale Charming Bessie 300
J. R. Sharpe, Lenoir, N. C.
Klondike Premost Astrid (Bull) 300
D. R. Smith, Lexington, N. C.
Hillandale Cavalier's Maxina 300
Hillandale Cavalier's Blossom 300

Chat . . .

R. P. Hayes, a new breeder from Dothan, Ala., who secured his first Guernseys at the recent Riegeldale Sale, is establishing his herd to furnish milk to his grocery stores in Dothan.

Canadian NEWS

THE high mature cow, milked two times a day, was Don Alda Mildred that produced 14489 lbs. of milk and 744 lbs. of fat for Don Alda Farms, Todmorden, Ontario. In this same class, milked three times daily, Willow's Sadie made 13777 lbs. of milk and 767 lbs. of fat for C. F. W. Burns, King, Ontario.

In the four-year-old class, milked two times daily, highest honors go to Cairn. pat Majesty's Queen, that with 14997 lbs. of milk and 779 lbs. of fat goes into second place on the Honor Roll. Her last year's record of 13024 lbs. of milk and 676 lbs. of fat placed her in first place on the two-year, 305-day, milked twice-a-day Honor Roll. She is sired by Foremost Majesty and is owned by Silas McLellan, Noel, Nova Scotia.

In the three-year-old class, both the high cow on twice-a-day and three-times-a-day milking was owned by C. F. W. Burns, King, Ontario, with Ethelmere Ada's Snowball and Franchester Marigot making 11732 lbs. of milk and 559 lbs. of fat and 13947 lbs. of milk and 759 lbs. of fat, the latter record placing the Franchester Marigot heifer in fourth place on the Honor Roll.

The high two-year-old was Glenorchy Lad's Sonia, that produced 10637 lbs. of milk and 536 lbs. of fat for D. G. McAllister, Richmond Hill, Ontario.

In the 305-day division all records completed were on twice-a-day milking.

The high mature cow was Glenorchy Sonia, producing 9629 lbs. of milk and 584 lbs. of fat. She is owned by D. G. McAllister, Richmond Hill, Ontario, and is the dam of the class leading two-year-old in the 365-day division.

In the four-year-old class, Beachview Butterfly was high for L. J. Walker, Morrisburg, Ontario. She produced 9375 lbs. of milk and 511 lbs. of fat.

Viola Stronghearts Irene led the three-year-olds for T. A. Kelley, Langley Prairie, B. C., by producing 8291 lbs. of milk and 462 lbs. of fat.

Alvin Stevenson, Ruthven, Ontario, had the high two-year-old in Elmwood Hope with a production of 10637 lbs. of milk and 482 lbs. of fat.

Royal Winter Fair

A splendid entry of Guernseys was paraded before Judge K. C. Sly, McDonald Farms, Cortland, N. Y., on November 16 and 17 at the coliseum in Toronto. All entries came from Ontario and New York State, and 13 herds were represented. The championships went to animals owned and bred in Ontario. The senior and grand champion bull honors went to Pinecroft Rosalie's Holliston, a three-year-old, bred and exhibited by H. V. Howell and Son, Welland, Ontario, with the reserve senior and grand championship going to McDonald Farms Ideal Mars, shown by Clarence J. Marsh, Canandaigua, N. Y., and owned jointly with J. M. McDonald, Cortland. This bull was grand champion at the International Dairy Show at Indianapolis, where he defeated the grand champion at Waterloo.

C. F. W. Burns, Kingfield Farm, King, Ontario, won both the junior and reserve junior championships on Kingfield Comrade and Kingfield Airman.

In the females, Kelmar Lulu's Gem, bred by Irven Kelly and Sons, Vinemont, and exhibited by Jack Fraser, Fraserdale Farms, Concord, was shown in the aged milking class and was made senior and grand champion, with Chapman's Queen Bell taking both reserves. C. F. W. Burns, Kingfield Farm, King, had the junior champion in his senior yearling, Kingfield Hardwick's Primrose, that was unbeaten in the show ring this year. Jack Fraser had the reserve junior champion in his senior calf, Fraserdale Admiral's Marg. Exhibitors from the U. S. A. were Clarence J. Marsh, Marsh Farms, Canandaigua, N. Y., A. S. Blanchard, Open Hearth Farms, Ontario, N. Y., and Frank P. Chapman, Ontario, N. Y.

Canadian Annual Meeting

THE annual meeting of the Canadian G. B. A. was held in the Royal York Hotel, Toronto, on November 17 with a good attendance and an interesting business program. A banquet was held in the evening, with the presentation of trophies won at the Royal, and several distinguished visitors took part. The winners of the trophies were as follows: Grand champion bull, Valley Trophy, won by H. V. Howell, Welland, Ontario; New York Murdock

(*Please turn to page 1364*)

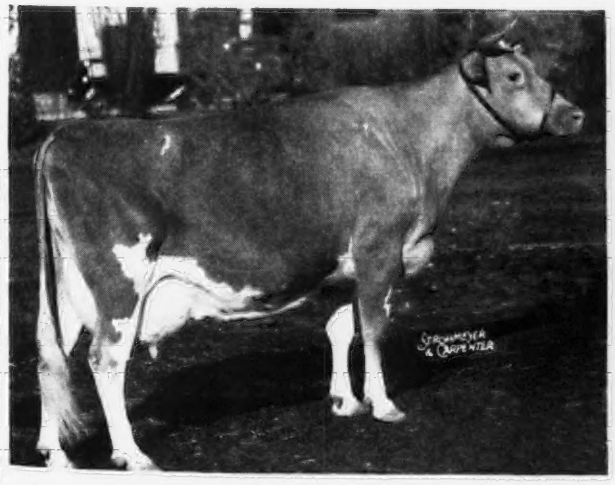

Kelmar Lulu's Gem, senior and grand champion female at the Royal Winter Fair, owned by Jack Fraser, Concord, Ontario.

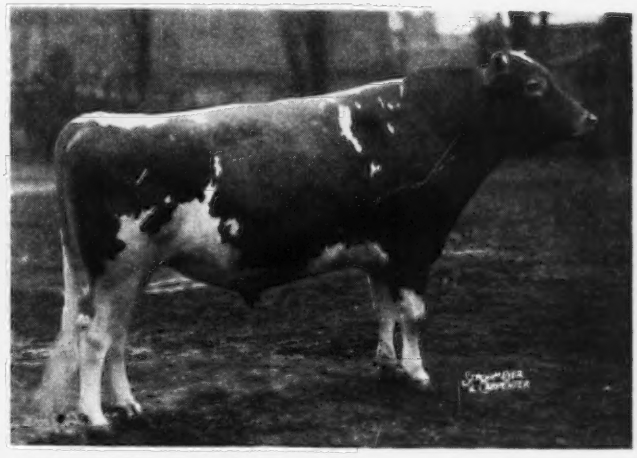

Pinecroft Rosalie's Holliston, senior and grand champion bull at the Royal Winter Fair, owned by H. V. Howell and Son, Welland, Ontario.

Season's Greetings

and Best Wishes
to Everyone from
Flying Horse Farm

Isabel Is Gone

Rose Will Take Her Place

OLD LADIES HOME

These Six Cows Average 1006 lbs. fat

TAMWORTH ISABEL
16588-920 -6yrs-365

CATAMOUNT MELODY
14047-848 -5yrs-365C

FLYING HORSE ROYAL ROSE
22558-1154-5yrs-365C

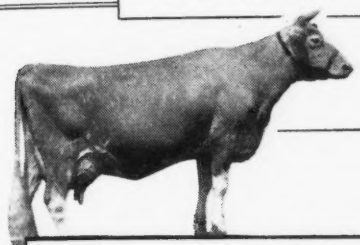

ALFALFA FARM LUTE
17378 -1058-Sr4-365C

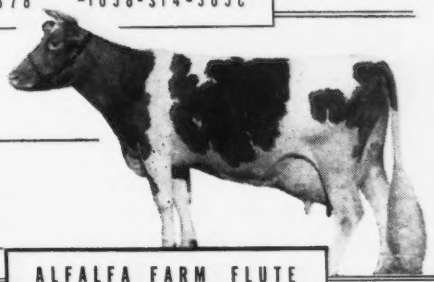

ALFALFA FARM PRIMROSE
17564—1083—Sr4—365C

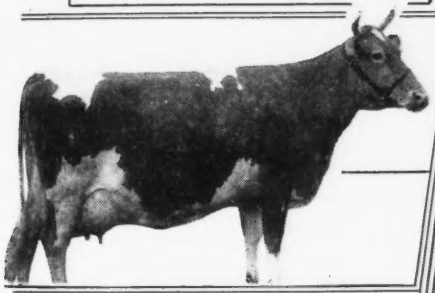

ALFALFA FARM FLUTE
16206—962—Jr3—365C

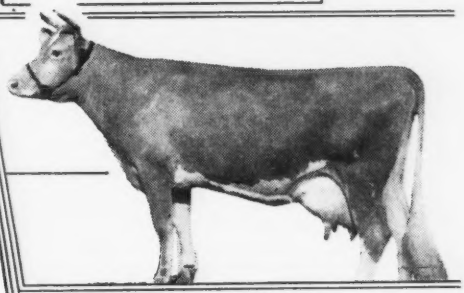

The great cow, Tamworth Isabel, recently died. Flying Horse Rose will take her place in The Old Ladies Home. Rose has a record of **16650—906—AA.**

These 6 cows in our OLD LADIES HOME will now average **1001** lbs. fat.

FLYING HORSE FARM

South Hamilton, Mass.

McAdams to Alman's

CLYDE B. MCADAMS, herdsman at Quail Roost Farms, Rougemont, N. C., has accepted the position with W. W. Alman, Union, S. C., as manager of his Pleasant View Farm and herd. "Mac" is one of the best known Guernsey breeders in the South. At the National Guernsey Show at Waterloo this year, he was greatly honored by being awarded the Klussendorf Trophy, which is awarded annually to the cattleman who excells in endeavor, ability and sportsmanship through the show season. It is one of the most coveted prizes to be awarded to any showman.

With his long association with Guernseys in the South, and the good herd being established by Mr. Alman, it should make a fine combination. Mr. McAdams moved his family and took over the work on December 1.

Ralston at Michigan

N. P. RALSTON, of the University of California, has been named associate professor of dairying at Michigan State College, according to an announcement by Dr. Earl Weaver, head of the department.

Prof. Ralston succeeds Russell E. Horwood who was recently transferred by Michigan State College to become superintendent of the Upper Peninsula Experiment Station and supervisor of extension work in the Upper Peninsula.

Prof. Ralston's work at Michigan State will be in research and teaching in dairy cattle breeding and will include the supervision of the MSC pure bred herd of 150 animals of five major dairy breeds.

Born on a Missouri farm, Prof. Ralston graduated from the University of Missouri in 1937 and received a master's degree in dairying from the same college in 1939. In June, 1942, he was granted a doctor of philosophy from Cornell University. He served in the armed forces during the war and joined the California staff upon his release from the Army as a captain. He became a member of the Michigan State staff on September 20.

N. P. Ralston

Mrs. Paul G. Moffett

WORD has been received of the death of Mrs. Paul G. Moffett of Indianapolis, Ind. Mrs. Moffett had been carrying on with the herd since the death of Paul on April 7, 1948, who at that time was a director of the Indiana G. B. A. It is planned to keep the herd together until such time as the son becomes of age and makes his decisions.

John Gamble

JOHN GAMBLE, stepfather of A. W. Telfer, passed away at the family home in Bradenton, Fla., on November 25. Mr. Gamble had been ill for over two years from a heart ailment.

John Lynch Sanders

WORD has recently been received of the death, the early part of September, of John Lynch Sanders, Chilhowie, Va. Mr. Sanders was well-known among Guernsey breeders, having started his herd in 1941. At that time he began with grades, and at the time of his death had a fine pure bred herd and a beautiful farm. He was selling GOLDEN GUERNSEY milk to the Bristol market. In the old days his father sold cream to the Washington market. Mr. Sanders was a member of The American Guernsey Cattle Club, having joined on June 22, 1944. He was using as a senior herd sire, St. James Duke's Barb, and the junior herd sire was St. James Champion Philosopher. Mrs. Sanders will carry on with the farm and the dairy.

George W. Falconer

GEORGE W. FALCONER, Guernsey breeder living in Milford, N. H., died at his home on September 26. Mr. Falconer was active in Guernsey affairs in his county.

Chat . . .

A new bull barn has been built at Auer Farm, Bloomfield, Conn. This barn has four stalls, 20 feet square, and has runs 150 feet long. There is feed storage space above the pens, and at the end of the pens is an enclosed breeding stall.

Canadian News . . .

(*Continued from page 1361*)

Trophy, for get of sire, won by Kingfield Farm, on the get of Don Alda Hardwick's Amos; King Creek Trophy, for the group of three animals with the best udders, won by Fraserdale Farm; Kingfield Trophy, for junior showmanship, won by Ross Lake, Galt, Ontario; Ontario Association Trophy, for the best group of four females, was won by H. V. Howell; Canadian G. B. A. Premier Breeders' Banner, won by Fraserdale Farms, and the Jack Fraser Trophy, for best showmanship, won by Fred Howell, Welland. A diploma for Commander's Rose of Sharon, highest record of milk production in Canada, was presented to Harry Steward and Son. Class leader certificates for the year were presented to Smith Brothers, Burgesville, Ontario; J. Eric Hurry, Winsloe, P.E.I.; Jarvis Ross, Ruthven, Ontario; C. F. W. Burns, King, Ontario; Sullivan Valley Farms, Sullivan Valley, British Columbia; Crossland Farms, Newmarket, Ontario; R. H. Irwin, Mission, British Columbia; W. C. Harris, King, Ontario; Alvin Stevenson, Ruthven, Ontario; Silas McLellan, Noel, Nova Scotia; H. W. Stewart, St. Catharines, Ontario, and Arthur Benge, Merlin, Ontario.

Officers of the Canadian G. B. A. for 1950 are as follows: President, D. G. McAllister, Richmond Hill, Ontario; first vice-president, H. W. Roper, Princeport, Nova Scotia; second vice-president, Geoff Macdonell, Sardis, British Columbia, with W. S. Brooks, Paris, Ontario, and Hugh Hill, Goderich, being added to make up the executive committee.

Announcement . . .

We wish to use this space, formerly used by Stewart Rivers' Livestock Sales & Advisory Service to advise that Stewart is now associated with us as Assistant Field Secretary, and that the Association now has a Sales and Purchasing Service available to Guernsey Breeders interested in the improvement of the breed, foundation cattle and cows for Golden Guernsey producers.

Virginia Guernsey Breeders' Ass'n., Inc.
914 Capitol St.—Richmond, Virginia
Telephone 2-5397
K. M. MACE, Ex. Secretary

ORDER SHEET - PRIVATE HERD RECORD

SUPPLIES and PEDIGREES

Check Items Wanted	*Price*
Memo for barn records	$ .25
Breeder's Handbook	.75
Seven Ring Binder with filler	3.75
Pedigree Scratch Pad	.20
COMPLETE KIT, combination of above	4.50
BOUND FORMS (100 of each)	
Birth Report (original and duplicate)	1.85
Applications for Entry "	1.85
Applications for Transfer	1.85
Service Certificates	1.25
Applications for Advanced Registry (25 original, 25 duplicate)	.50
Applications for Herd Improvement Registry (25 original, 25 duplicate)	.50
HERD RECORD BINDERS	
(A) Seven Ring (8½x11")	2.50
(B) Three Ring (8½x11")	2.25
(C) Sectional Post (13x17")	7.50
(D) Pocket-Size (4½x7¼")	2.50
FILLERS or EXTRA LEAVES FOR BINDERS	
(A) 50 sheets (3 or 7 ring)	1.25
(B) 51 sheets (3 ring)	1.25
(C) 105 sheets Sectional Post	2.75
(D) 100 sheets Pocket-Size	1.00

PEDIGREE BLANKS

(11x17") 30 ancestors—5 gen. 100 for $1.25

BARN MILK SHEETS

Cows	*Milkings Per Day*	*Size*	*Per Dozen*
10	3	17x28"	1.00
25	3	39x28"	1.50
25	2	18x23"	1.00
50	2	23x36"	2.00

THE AMERICAN GUERNSEY CATTLE CLUB
PETERBOROUGH, N. H.

Send Items Checked Above

Name.....

Address.....

Amount Enclosed.....

Note

PEDIGREE ORDER BLANK
(AIRMAIL OR AIR EXPRESS, EXTRA)

1. Number of Ancestors:.....

2. Size of Leaf:.....

Style of Binder:.....

3. Herd Register Name and Number of Animal:.....

(NOTE: On animals not registered give Name and Number of Sire and Dam and date of birth.)

Sire:.....

Dam:.....

Date of Birth:.....

PEDIGREE PRICE LIST
ORIGINAL PEDIGREE

Ancestors	*Size*	*Binder*	*Price*
14	8½x11	3 ring	$2.00
14	8½x17	not punched	3.00
14	11x16	3 or 7 ring	4.00
30	11x17	not punched	5.00
62	13x17	Sect. Post	10.00

Half pedigrees either sire or dam—60% of cost of complete pedigree.

DUPLICATOR COPIES, price includes original pedigree as indicated above. Lots of ten with original.

14 ancestor	$4.00
30 ancestor	8.00
62 ancestor	14.00

TYPED COPIES—one-half cost of original.

CARBON COPIES—(Limited to 2 copies) 25c each.

Special attention given to pedigrees for sale catalogues.

Order blanks furnished on request.

Send orders to—

PEDIGREE DIVISION
THE AMERICAN GUERNSEY CATTLE CLUB
PETERBOROUGH, N. H.

PERFORMANCE REGISTER

Volume I	$10.00
Volume II	10.00
'47 Summary	3.50
'48 Summary	3.50

Use this form—another copy will be included with your order.

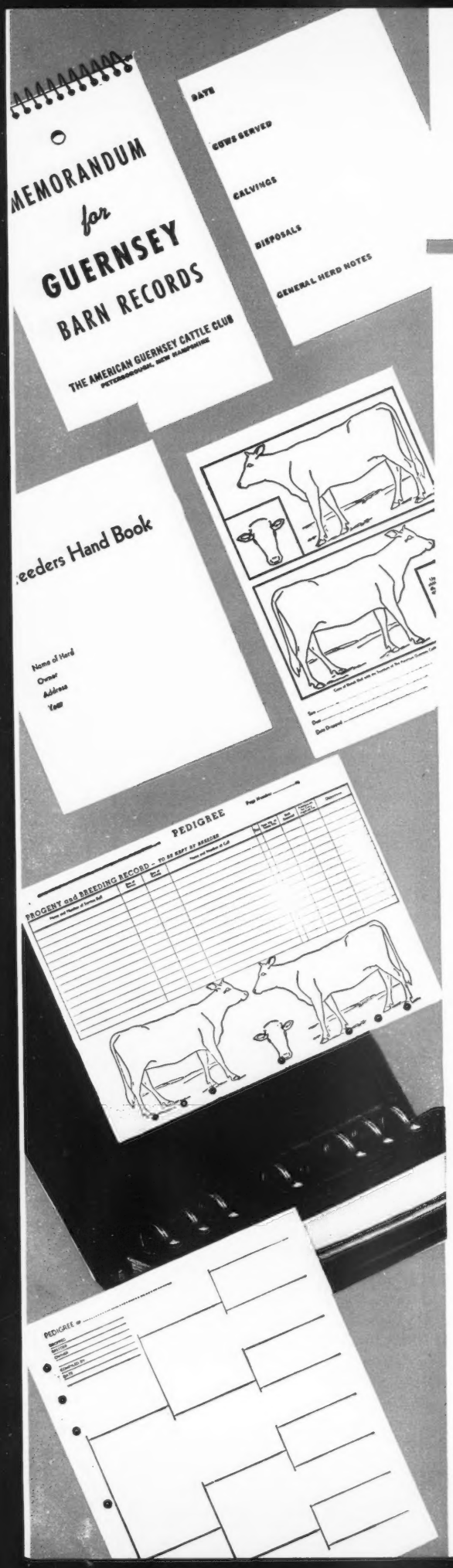

YOUR RECORDS START IN THE BARN

BUY THIS SIMPLE SYSTEM

1 *Memorandum for Barn Records*

No captain is without his ship's log. A daily diary for making notes on 'cows served,' 'calvings,' 'disposals,' and general herd notes will save dates and entries necessary for accurate recording. These original entries should be kept indefinitely. When questions arise, your 'ship's log' is invaluable.

2 *Breeder's Handbook*

The use of loose forms as furnished by The American Guernsey Cattle Club should be discarded in favor of the bound forms. The breeder's handbook contains Bound Forms for the Herd Register, including — (a) Applications for Entry in the Herd Register with carbon and duplicates. (b) Applications for Birth Report with duplicate. Also, the Handbook includes applications for Transfer, Service and Death Certificates.

3 *The Seven Ring Binder and Filler*

Certificates of Entry in the Herd Register, Advanced Register, or Herd Improvement, as received from the Cattle Club, are punched for easy filing in a seven ring binder. The breeder may purchase a FILLER for cows and bulls. These FILLERS provide spaces for data on each animal covering all information taken from the Certificates and from your "Memorandum of Barn Records."

4 *Pedigree Scratch Pads*

Ruled on both sides, punched and padded, these sheets provide a form for making up pedigrees.

ACCURATE *Private Records are All Important*

TO YOU, THE BREED, THE BUYING PUBLIC. No one should attempt to breed registered cattle without a simple, continuous, record system.

ORDER—HERD RECORD KIT

1 Memorandum for Barn Records
2 Breeder's Handbook
3 Seven Ring Binder and Filler
4 Pedigree Scratch Pad

Complete Kit—$4.50

Write
THE AMERICAN GUERNSEY CATTLE CLUB
Peterborough, N. H.

ADDITIONAL SUPPLIES FOR RECORDS

BOUND FORMS

(*100 each with duplicates*)
Birth Reports
Applications for Entry in Herd Register
(*100 each with stubs*)
Application for Transfer
Service Certificates

HERD RECORD BINDERS

Style A Seven ring (8½ x 11″)
Style B Three ring (8½ x 11″)
Style C Sectional Post (13 x 17″)
Style D Pocket-Size (4¼ x 7¼″)

FILLERS AND EXTRA LEAVES FOR HERD RECORD BINDERS

A SEVEN RING BINDER — 50 sheets (11 x 16″) center folded and punched for 7 or 3 ring (8½ x 11″) Record Book, 14 ancestor pedigrees, blanks for progeny production and breeding with sketch. 3 bull, 47 female sheets. 50 leaves

B THREE RING BINDER
Use same as above or 8½ x 11″ single loose leaves title page, herd list, service record sheets, bull pedigree sheets, cow pedigree sheets. 51 leaves

C SECTIONAL POST BINDER FILLERS
62 ancestor pedigree sheets (13 x 17″)

D POCKET-SIZE BINDER
complete set, 100 pages

EXTRA LEAVES for binders are sold in the same quantity and at the same rate as FILLERS

BARN MILK SHEETS

Single sheets with space for weight of each cow's milk every milking for one month, conveniently arranged for adding.
For 10 cows, 3 milkings per day (17 x 28″)
For 25 cows, 3 milkings per day (39 x 28″)
For 25 cows, 2 milkings per day (18 x 23″)
For 50 cows, 2 milkings per day (23 x 36″)

COMPLETE PEDIGREES

Ancestors	*Size*	*Binder*	*Price*
14	8½x11	3 ring	$2.00
14	8½x17	not punched	3.00
14	11x16	3 or 7 ring	4.00
30	11x17	not punched	5.00
62	13x17	Sect. Post	10.00

COPIES — *add to cost of original*
TYPED
CARBON
DUPLICATOR

14 ANCESTOR

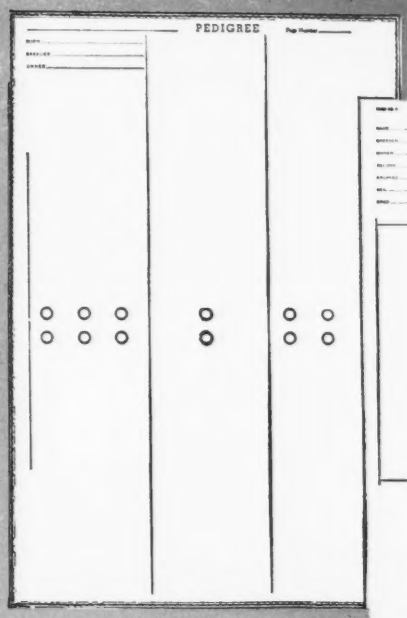

30 ANCESTOR

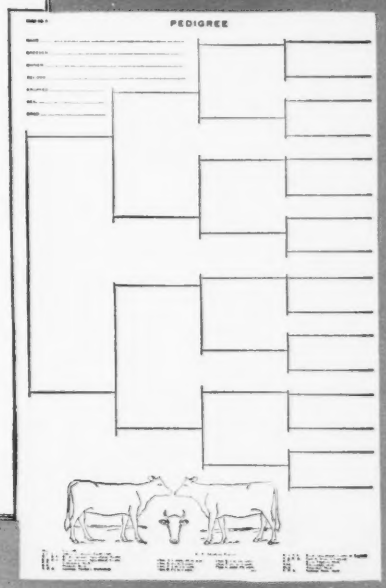

62 ANCESTOR

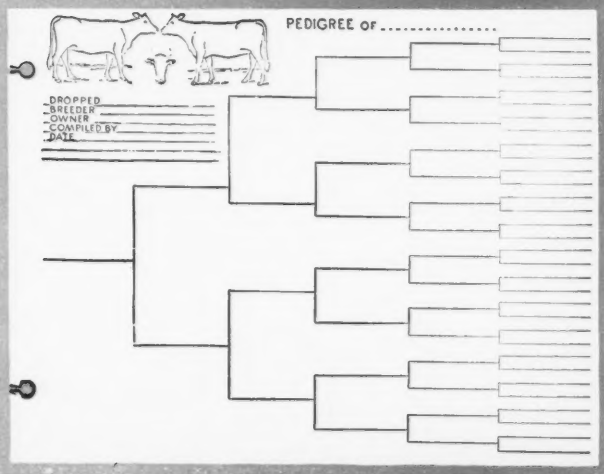

NOTES ON PURCHASING PEDIGREES

For sales purposes or the breeder's own records he may wish to purchase pedigrees instead of making his own from the Performance Register. The American Guernsey Cattle Club and a number of companies supply pedigrees.

1. Give the number of ancestors desired, as the number of generations is frequently confused.
2. Give Size of Leaf and Style of Binder.
3. Give Herd Register Name and Number of Animal.
4. Give, on animals not yet registered, Name and number of sire and dam. Give date of birth of the animal.

HOW TO KEEP RECORDS

AN accurate diary of each day's activity in the barn is the basis of private and public records. Many valuable purebred animals are saved from a grade status and lower value by barn records.

The bound forms, described previously, have considerable advantage over the loose forms, in that blanks are readily available and the carbons furnish duplicate records.

Some type of Herd Book Binder should be purchased for filing Cattle Club Certificates. It is against the rules to make notations on these Certificates. The loose leaves provided for the binders, called fillers, can be arranged one to each Certificate of Registration. This sheet then carries the various data as it accumulates in the Barn Memorandum Pad.

The calf is sketched, before it leaves the dam, on the bound birth report or application for registration. Preferably, it should be tatooed in one or both ears with a number which will be used as your HERD NUMBER in the future. For tatoo markers, write us. List your Herd Numbers in order of birth.

At the birth of a calf a new leaf for the Herd Book Binder is made out for that calf. The calf is also credited to the sire on the sire leaf. Then the dam on her leaf in the binder is credited with the calf.

Calves are best named with the prefix or farm name first, the second name to indicate the sire. Some breeders use one of the names appearing in the sire's name and finally, the barn name may refer to the dam or family. Keep all three names as short as possible. Fawnry (prefix) Active (sire) Gem (family) identifies the farm, the sire and the cow family. Drop the use of apostrophe and (s).

The Herd Book Binder can be divided into active and inactive. Binders can be separated on the basis of units or barns. These binders are more valuable than the account books of the farm.

Large herds with office assistance are fortunate if the person employed knows something about and enjoys doing pedigree work. Much data out of current issues of the Journal and Performance Register can be maintained on an up to date schedule.

Breeding lists, showing cows and heifers to be bred and the sire to use, can be made up. Veterinary lists of bred cows and heifers to be examined two months after breeding are helpful. A medical history of each animal is kept on the filler leaf along with other data.

Daily milk weights are kept on all cows in the herd. Those on official test are specially marked. Large herds frequently pay for the tester spending another day so that butterfat tests on all cows are available.

Barn milk sheets should be filed and kept for reference. Daily creamery records of shipments are checked with total milk weights for accuracy.

From these records, information is available for advertising in the Guernsey Breeders' Journal, information for prospective purchasers; data to guide matings and family histories in the herd.

A capable person working with the records can be invaluable in making available information.

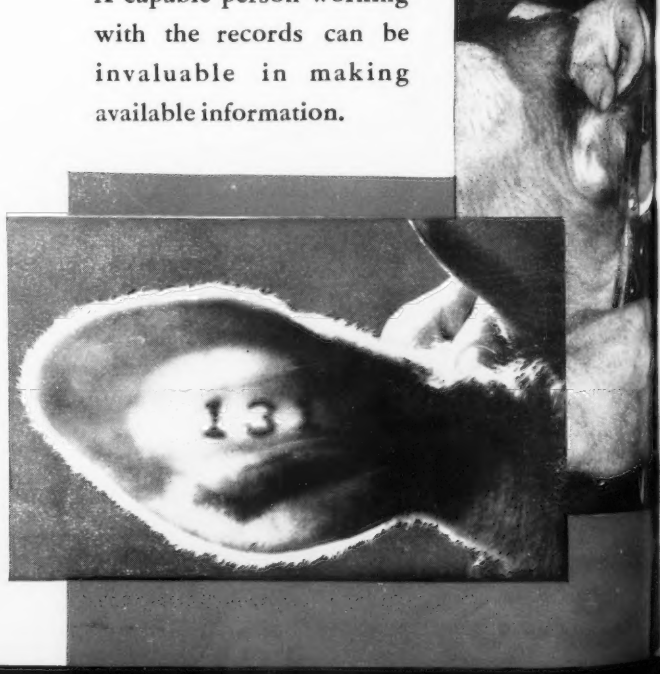

Tennessee State Junior Show

TENNESSEE junior district show winners were brought together in a spirited contest at the Tennessee State Junior Show for all breeds which was held at Shelbyville, on September 17. Altogether, 64 head of Guernseys were shown by the junior exhibitors and were a creditable lot of cattle to any show, irrespective of location. Clarence Bell of the Ballard & Ballard Feed Company, Louisville, Ky., served as judge.

Much credit for the success of the show is due L. O. Colebank, Tennessee Extension Dairyman, and his assistants. The show was held at the football stadium in the edge of Shelbyville. Part of the showing was held under lights and was witnessed by many of the townspeople.

Following is a list of awards:

SENIOR AND GRAND CHAMPION FEMALE

Douglas Manor Bridget, E. L. Strasser, Jr., Nashville.

RESERVE SENIOR AND GRAND CHAMPION FEMALE

Oak Grove Daisy Jane, Robert Frye, Greeneville.

JUNIOR CHAMPION FEMALE

Mapleview's Valentina, Joan Ottinger, Greeneville.

HEIFER CALF, UNDER 6 MONTHS

1, Raider's Lucy May, Billy Morelock, Greeneville; 2, Harmon's Rex's Rhoda, Mary Katherine Harmon, Greeneville; 3, Entry, Billy Joe Waddell, Greeneville.

HEIFER CALF, 6 MONTHS AND UNDER 12

1, Lassie of Pleasant Hill, H. S. Jenkins and Son, Lafayette; 2, Walnut Grove Bonnie, Louis Rymer, Cleveland; 3, Inspirator's Asia Minor, James Felts, Greeneville.

HEIFER, 1 YEAR AND UNDER 18 MONTHS

1, Mapleview's Valentina, Joan Ottinger; 2, Freegrove Prince's Promise, Delbert Young, Lawrenceburg; 3, Entry, J. W. Reynolds, Goodlettsville.

HEIFER, 18 MONTHS AND UNDER 2 YEARS

1, Midview Reveller's Selma, Fred Shaw, Greeneville; 2, Mascot Farms Wanda Star, Kenneth Wilhoit, Greeneville; 3, Majestic Queen of Valley View, J. W. Reynolds.

COW, 2 YEARS AND UNDER 3

1, Myrtlewood's Buttercup, Bob Phillips, Nashville; 2, Valkyrie Southern Asia, Barbara Ann Felts, Greeneville; 3, Farragut's Bright Kate, J. E. Waddell, Greeneville.

COW, 3 YEARS AND OVER

1, Douglas Manor Bridget, E. L. Strasser, Jr.; 2, Oak Grove Daisy Jane, Robert Frye; 3, Farragut's Gay Margie, Mary Nell Randolph, Cleveland.

GET OF SIRE

1, Davidson County on get of Valley View Levity Tut; 2, Macon County on get of Edisto Farm's Acme.

PRODUCE OF DAM

1, J. W. Reynolds on produce of Beata's Dipper of Fern Hill.

COUNTY GROUP

1, Greene County; 2, Davidson County; 3, Bradley County.

PENICILLIN for MASTITIS

Amazing results reported. Low cost. Write for particulars to—

ANCHOR SERUM CO., Indianapolis, Ind.

MASTICS® mean

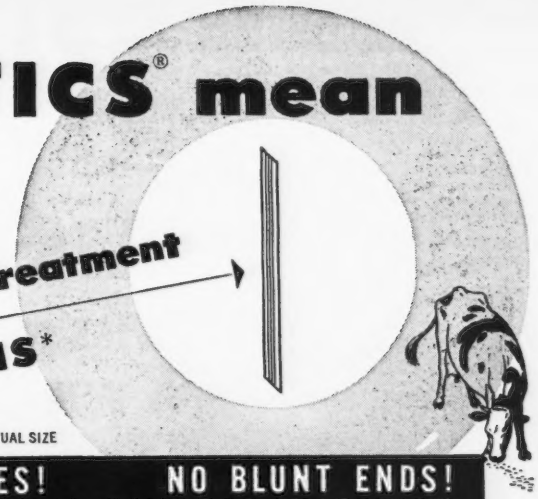

NO SHARP EDGES! NO BLUNT ENDS!
INSURE SMOOTH AND PAINLESS INSERTION

MASTICS, the original penicillin bougies for mastitis, are individually fashioned in *seamless* molds. Only this method does away with sharp edges along the length of the bougie which may painfully injure the teat.

And MASTICS are the only bougies with special tapered ends—beveled to make insertion effortless and painless. Slightest pressure of thumb and finger gently eases the MASTIC into the streak canal.

Add to these unique features the convenience of MASTICS' ready-to-use foil-seal applicator and the fact that each dosage unit is complete and exact and you have effective penicillin therapy reduced to simplest terms.

Get MASTICS from your Veterinarian in 25,000 unit or 100,000 unit bougies. No one else is so well qualified to advise you in their use.

**caused by Strept. agalactiae*

The Martin Laboratories
WEST CHESTER, PENNA.

Stanislaus County, Calif., Junior Heifer Sale

ON October 22, the Stanislaus County, Calif., G. B. A. offered 15 head of good, young pure bred Guernsey calves to the FFA and 4-H breeders of the community in their second annual calf sale at Turlock. A dinner for 60 breeders was held the night before the sale in Turlock. The sale totaled $2,910, an average of $194.00. The Ellwood Nicewonger family of three sons took four head, topped by

Ronald McLaughlin, David M. McLaughlin and George Nicewonger with four heifers purchased at Stanislaus County G. B. A. junior heifer sale.

WANTED

young, experienced, assistant herdsman with small family for fine registered Guernsey herd, Northern Illinois. Modern facilities. Outstanding opportunity and permanency for man with right qualification. A-1 references required.

Box 176
Guernsey Breeders' Journal
Peterborough, New Hampshire

Dairymen: You can INCREASE BREEDING EFFICIENCY

Suppl-E-ment stops breeding failures caused by Vitamin E deficiency—reduces milk production losses due to unsuccessful services. Also improves general health of dairy cattle, and increases butterfat production.

Suppl-E-ment

is the high potency, low cost source of Vitamin "E". In dry form, it's easily added to feed.

Write for free folder, "The Dollars & Sense of Suppl-E-ment."

MONEY-BACK OFFER!

Send $6.40, check or money order, for 4 lb. trial package postpaid—enough for 5 cows for 1 month. (Contains as much Vitamin E as 4 gals. wheat germ oil.) Order today. Money refunded if not completely satisfied.

MATHEWS SUPPLEMENTS
Dept. D 20 Riverside St. Rochester 13, N. Y.

DEPENDABLE DAIRYADE *for* BETTER DAIRYING

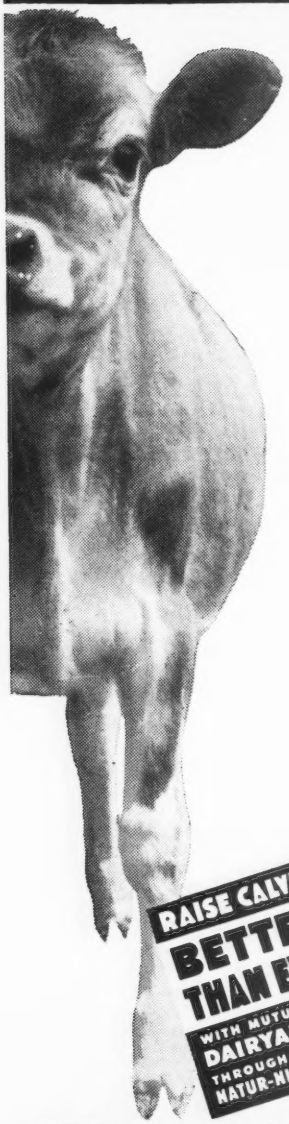

HALF A CALF

WILL NEVER MAKE A WHOLE COW!

. . . and neither will a half way feeding program grow a whole calf. You've got to be *sure* that the calves you are raising have their full measure of body building food so necessary to help them grow into high producing cows. Thousands of dairymen from coast to coast have learned over the past three decades to depend on Mutual Dairyade *for feeding results!* Really, there *is* a difference when you feed Dairyade. You'll see the difference in your calves and what a difference you'll see in your milk checks.

RAISE CALVES BETTER THAN EVER WITH MUTUAL DAIRYADE THROUGH THE NATUR-NIPPLE

WISCONSIN'S LARGEST INDIVIDUAL PRODUCER OF MILK SHOULD KNOW
Darwin Greenwald, of Mukwonago, says

"I find Mutual Dairyade the finest starting calf food I have ever used!"

DEPENDABLE! FORTIFIED!

Mutual DAIRYADE

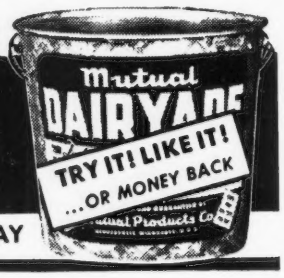

ORDER FROM YOUR MILK PLANT TODAY

© MUTUAL PRODUCTS CO., MINNEAPOLIS 1, MINNESOTA

Western Guernsey Service

Consultation
Herd Promotion
Public Relations
Breeding Programs
Buying and Selling

C. W. "Jack" Robinson
1311 South Pleasant Avenue
Lodi, California

Ronald McLaughlin's purchase of Dusty Lane Conductor's Pansy for $250. Ronald also won the Kenney Brothers bronze medallion for Guernsey judging at the California State Fair. The three sons, Ronald and David McLaughlin and George Nicewonger paid a total of $880 for their four heifers.

Top of the sale was Golden Glory Tangie Lynn taken by Jess L. Ayers of Turlock for $255. Jimmy Maucet of Merced won a bull calf, Muscio Holly's Belia.

The bidding was prompt and the sale was well managed. Those on the sale committee were Ellwood Nicewonger, Crows Landing; Vernon Maclusi, Modesto; Charles Crevelli, Jr., Ceres, and Emory Wallin, Turlock. Pedigrees were prepared and mimeographed by Mrs. Harriet Largent, secretary of the Association. This is one of the good promotional junior sales of the state. Pedigrees were read by C. W. Robinson.

Following is the sales list:

Frank Alegre, Tracy, Calif.	
Western Meadow Comet's Eva	$150
Edwin Ray Ayers, Turlock, Calif.	
Goldkist Betty	160
Jess L. Ayers, Turlock, Calif.	
Golden Glory Tangie Lynn	255
Ronald Kellogg, Modesto, Calif.	
Sweetheart's Faith	165
Jimmy Maucet, Merced, Calif.	
Muscio Holli's Belia	135
Norman McCluse, Modesto, Calif.	
Tuolume Musician's Flute	250
David McLaughlin, Crows Landing, Calif.	
Monta Vista Farm's Nita	205
Ronald McLaughlin, Crows Landing, Calif.	
Dusty Lane Conductor's Pansy	250
Happyholme Heritor's Angeline	200
George Nicewonger, Crows Landing, Calif.	
Butterfat of Golden Glow	225
Gordon A. Peterson, Turlock, Calif.	
Quiet Acres Royal Nanna	175
George Schou, Turlock, Calif.	
Quiet Acres Oraine	215
Arthur Van Fleet, Turlock, Calif.	
Rosebud's Rosetta Lady	165
Charles E. Waterman, Chowchilla, Calif.	
Virviga Farm's Gladys	175
Gilland's Foundation Margie	185

North Carolina Junior Shows

THE Danish system of judging was used at all four North Carolina Junior District Shows, and a total of $85,000 in premiums was awarded. These District Junior Dairy Shows began in 1940 with the Belk Show at Statesville. Five shows have been held at Asheville, seven at Lexington, and six in Eastern Carolina. The number of Guernseys shown each year has increased. In 1948, 401 Guernseys were shown while there was a combined total of 411 animals for three other breeds. Figures are not available at present for the 1949 shows.

The Central Piedmont Junior Show at Lexington was held on September 23. This show is sponsored each year by Coble Dairy Products. The show was judged by Dr. J. H. Hilton, Dean of Agriculture, and Dr. R. K. Waugh, Head of the Dairy Section at State College. A total of 191 animals were exhibited at Lexington from 1[illegible] counties.

Tommy Beroth of Forsyth County who took top honors in his county show held at Kernersville, went on to take a share of the honors at Lexington. He took first place with his

ASSISTANT FARM MANAGER

Unusual opportunity on large New England farm. Must have experience with pure bred stock and know breeding and dairy improvement programs. College training or equivalent experience preferred. Write fully.

Box 179
Guernsey Breeders' Journal
Peterborough, New Hampshire

Guernsey calf in both fitting and showmanship; also winning a blue ribbon, a feat accomplished by no other exhibitor. Betty Jane Knight, of Guilford County, took second place, and Grace Hatherill, Guilford County, took third place in fitting for the Guernsey breed. Lloyd Driver, of Guilford County, took second place in showmanship and Betty Jane Knight, also of Guilford, took third in Guernseys.

The Upper Piedmont Junior Show was held on September 14, at Statesville. This show is sponsored by the Belk stores. A total of 233 animals were shown, of which 70 were Guernseys. Twenty-six won blue ribbons, 38 won reds and six won whites. Judges were Dr. D. W. Colvard, Head of the Department of Animal Industry, and Dr. R. K. Waugh.

In the contest for the best-fitted Guernsey animals, first place was won by Fred Simpson, Mecklenburg County, second place was won by Wayne Holland, Iredell County, and third by Robert Hannah, Cabarrus County. Fourth place was won by Thad Reams, Mecklenburg County. In showmanship, first place was won by John Carpenter, Gaston County, second place by John Rogers, Iredell County, and third by M. S. Cline, Cabarrus County, and fourth place by Robert Hannah, Cabarrus County.

The Western Carolina District Junior Show was held on September 20, at Asheville, with 161 animals exhibited. Judges were Dr. D. W. Colvard, and Dr. R. K. Waugh. This show is sponsored by the Asheville Merchants Association.

Winners in the Guernsey fitting were Charles Frisbie, Mills River, James Smith, Murphy, Grayson Bradley, Gerton, and Massie Osborne, Clyde. In showmanship, first place was won by Charles Frisbie, second by Eddie Frisbie, Mills River, third by Louis Cantrell, Landrum, S. C., and fourth by Johnnie N. Ferguson, Waynesville.

At Henderson, the Eastern Carolina District Junior Show was held on October 6 and was sponsored by the Belk and Leggett Stores. A total of 131 animals were shown. Judges were Dr. Colvard and Dr. Waugh. Seventy-four of the animals shown were Guernseys.

In the Guernsey fitting contest, first place was won by Glenn Walker, Alamance County; Allen Overman, Wayne County, won second place; third place was won by George Howard, Wayne County, and fourth by H. B. Rackley, Sampson County. In the showmanship contest, Glenn Walker also took first place; with second place going to Kent Mann, Alamance County; third to Allen Overman, and fourth to David Ladd, Durham County.

Win Awards

L. E. VINCENT's Cloverdale Guernsey herd of Durham, Calif., for the fourth consecutive year, has led the Butte County D. H. I. A. for high herd over 40 cows, with an average of 492.8 pounds. Clark Stowe of Golden Butte Farms, Gridley, won a sterling silver jug and sugar bowl, with tray, presented by L. E. Vincent's Quality Dairy of Chico for high registered cow. This was won on the record made by Western Glow Marcella before her death.

Presentations were made at the annual dinner held by the association, with Richard J. Werner, manager of the California Dairy Advisory Board, as guest speaker.

COMBINED BULL CONTROLLER

Furnished assembled with solid brass marker plate. Can be controlled above the bull ring and below.
Price $4.50 Postpaid
Write for folder which shows our Cattle Markers.
GOLDEN ARROW FARMS
Dept. 9 Huntington, Indiana

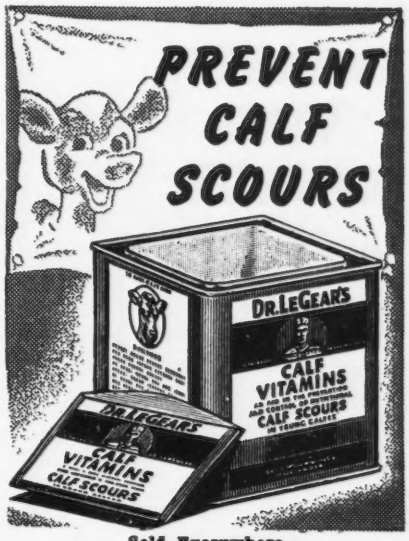

Sold Everywhere
DR. LEGEAR MEDICINE CO.
St. Louis 16,, Mo.

FEED "Dust-Free" ROLLED GRAIN

Increases Feed Value Up To 50%

Farnam GRAIN ROLLER

It ROLLS CRACKS CRUSHES
Oats, Barley, Corn, Wheat
Kafir - Any Small Grain

Better Feeding Results with 'DUST-FREE' Fresh Rolled GRAIN! Does it Faster, Cheaper

Rolled grains are recognized as far superior to hammered or ground grains because rolling crushes each kernel WITHOUT DUSTING, thus making it more palatable, and much easier to digest. Prepare all your feed grain this better way with a low cost, Farnam "Farm Size" Grain Roller. Roll it on the farm, when and as needed, at a lower processing cost. Feed it FRESH rolled, full of nutritive value. Make every bushel of feed produce more growth, more meat, more milk, more profit.

MAKE THIS TEST! Feed rolled grain for one week... Then try feeding ground or hammered grain. You'll be thoroughly convinced that rolled grain is a far superior, more economical feed.

Accept Our "10-Day Free Trial" Offer

Prove these claims to your satisfaction. Fill out and mail coupon below for illustrated literature and details of our "10-DAY TRIAL" offer.

YOU'RE PAYING for a Farnam Grain Roller . . . why not own one! If you feed hammered or ground grain YOU'RE PAYING

For grain lost because of dusting, blowing, waste!

For grain not digested, not assimilated by your livestock!

For setbacks in gains due to digestive disorders, bloat, etc.

For loss of growth, meat and milk due to livestock not eating dust filled ground grains!

Satisfied Customers Everywhere

A TRIAL Will Convince You!

The FARNAM EQUIPMENT CO. Dept. 607
Phoenix, Arizona or Omaha, Nebr.

Send me free Grain Roller literature and details of "10-DAY TRIAL" offer.

Name_____
Address_____
City_____ State_____

Introducing
THE
HOYT
INSEMINATOR
PATENT PENDING

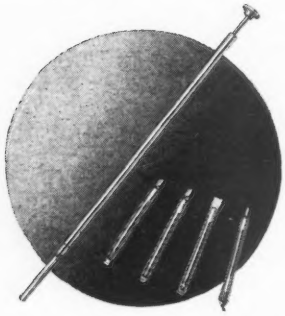

Especially designed for deep cervical deposition of semen by the blind method.

Developed to meet the needs of the Artificial Breeding Industry for a precision instrument that would offer:

1. Safety.
2. Maximum utilization of semen.
3. Uniform dosage.
4. Laboratory prepared sanitary disposable units individually packaged.
5. Simple and fool-proof operation.

Write for complete descriptive literature.

Manufactured and Distributed by:

HOYT LABORATORIES
Converse, Indiana

Look for the
MANAMAR
label on
YOUR DAIRY FEEDS

The authorized ManAmar manufacturer label on the bag or tag is your assurance that the feed contains the correct amount of cattle ManAmar, the famous "SEA POWER SUPPLEMENT" that MAKES SUCH A OF A DIFFERENCE.

Write for **FREE** copy of the CATTLE MANAMAR folder telling the story of ManAmar "Sea Power."
Dept. B.P.

PHILIP R. PARK, Inc.
Chicago 5, Illinois or San Pedro, Calif.

SAVE UP TO $16 a Ton
BROWER *Whirlwind* FEED MIXER

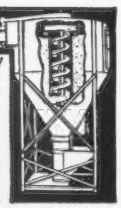

Easy to use. 3 sizes . . . mixes 700 to 3000 lb. batches in 10 minutes.
EASY TERMS
All steel, lasts for years. Over 8000 in use. WRITE for catalog today.
BROWER MFG. CO., Box 1262, Quincy, Ill.

Lancaster County Meeting

THE Lancaster County G. B. A. had their annual social meeting at the sales pavilion in Lancaster, Pa., on October 21.

John R. Breneman, president, presided at the meeting which was attended by over 200 Guernsey breeders and their families. Raymond Rohrer, chairman of the entertainment committee, arranged a most interesting quiz contest with questions on the Guernsey breed, with H. H. Snavely the winner among some 50 contestants. The youngsters also enjoyed a pie eating contest. Prizes were awarded to the winners.

M. M. Smith, Lancaster County Agent, talked on the probable future of the dairy business and pointed out that while milk prices are going down that feed prices are going down at about the same rate, but careful culling will be necessary so that the dairy farm can show a profit.

Wm. H. Juzi of the State Association gave a short talk pointing out the necessity of every breeder to promote his own herd and advertise his wares. He pointed out that the State Association can only do a general job and the breeders who are getting to be well-known generally are those who consistently advertise in the Guernsey Breeders' Journal. He concluded with the remark that the State Association is only as strong as every individual makes it.

Free refreshments were served by the committee headed by John Heisey of Millersville.

WILLIAM H. JUZI

Connecticut Fall Meeting

THE fall meeting of the Connecticut G. B. A. has established itself as a permanent part of the state program. This year, meeting again at the University of Connecticut, the afternoon program centered on milk, while a year ago the program was on the cattle end of the business.

Professor "Andy" Anderson, head of the Dairy Manufacturing Department, led off the program with a discussion on "Quality." He explained the terminology and forms used by the Connecticut State Department of Health, which was enlightening to most of the producers of milk in attendance. Factors affecting quality, as pointed out, are flavor, bacterial count, cleanliness, color and cream line. Professor Anderson also emphasized packaging to appeal to the consumer.

John Mays, Millbrook, N. Y., a GOLDEN GUERNSEY producer, spoke on "What GOLDEN GUERNSEY Means to Me." If all producers were as enthusiastic as Mr. Mays it would mean much to the GOLDEN GUERNSEY program. He stated that GOLDEN GUERNSEY milk puts added income into the pocket of the producer, and it also makes his cattle worth more. Mr. Mays stressed the need of advertising GOLDEN GUERNSEY milk.

Pete Wasser, of the Pete Wasser Advertising Agency, Pittsburgh, Pa., who has charge of the advertising program for the Page Milk Company, really presented a challenge. His talk was on selling milk and he showed how it can be done.

During the past two years the advertising campaign conducted with the Page Milk Company have increased sales 30 per cent. Consumers have been sold on quality and by having the milk in an attractive package. The slogan "The Sweetest Milk Ever Sold" has been used repeatedly in car posters, newspaper advertising, radio and television spots. This has been a very successful and catchy method of making the housewife familiar with GOLDEN GUERNSEY.

Mr. Wasser, speaking as a consumer, told the group that GOLDEN GUERNSEY milk is really something; it has real consumer appeal. What is necessary in his opinion is to do more in telling folks about it.

J. Frank Johnson, of GOLDEN GUERNSEY, Inc., spoke on the National

MASTITIS IS BEING CURED

● We handle all latest effective treatments including **Penicillin** and new *"Sulfo"* drugs. Write today for particulars.

ANCHOR SERUM CO. (of Indiana)
INDIANAPOLIS, INDIANA

"KANT-KOM-OFF"
COW COVERS
PATENTED

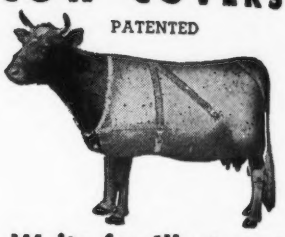

Write for Illustrated Price List
R. LAACKE CO.
1033 W. Walnut Street
Milwaukee 5, Wisconsin

New Lederle Wonder-Drug for Mastitis

Effective Against All Organisms Acted on by Penicillin

Plus Many Other Groups...The Antibiotic With the Broadest Effectiveness Known...

AUREOMYCIN OINTMENT

Lederle

For Udder Infusion

A SINGLE INFUSION CLEARS STREPTOCOCCIC AND STAPHYLOCOCCIC INFECTIONS IN A HIGH PERCENTAGE OF CASES

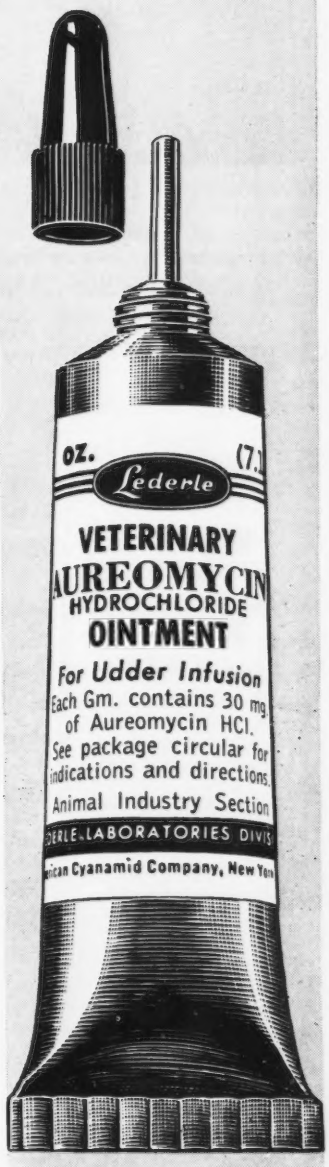

The new antibiotic—aureomycin—has swept the country in the field of human medicine. Articles on it have appeared in most of the technical and news publications throughout the country.

This tube of AUREOMYCIN OINTMENT has the following advantages:

- BETTER THAN PENICILLIN
- FREE-FLOWING OINTMENT
- SPREADS TO ALL PARTS OF UDDER
- ACTIVE FOR 48 HOURS THOUGH UDDER MAY BE MILKED REGULARLY
- SAFE . . . NONTOXIC . . . NONIRRITATING
- READY-TO-USE TUBE
- SMALL, ROLLED-IN TIP INFUSION END
- NO SYRINGE OR MILK TUBES
- USUALLY ONLY ONE TREATMENT NEEDED (If necessary, repeat treatments at 48-hour intervals)

In extensive tests, under actual field conditions, a single infusion cleared most streptococcic and staphylococcic infections. Cases that persisted after a single infusion of AUREOMYCIN were cleared up promptly when again treated 48 hours later.

Prompt treatment of mastitis with AUREOMYCIN OINTMENT will bring you quick results in full production of salable milk.

This product should be used in accordance with instructions in the package literature.

A booklet on AUREOMYCIN OINTMENT will be gladly sent on request.

ANIMAL INDUSTRY SECTION

LEDERLE LABORATORIES DIVISION

AMERICAN Cyanamid COMPANY

30 ROCKEFELLER PLAZA NEW YORK 20, N. Y.

Send this coupon for your free copy of the new *Lederle* booklet on AUREOMYCIN OINTMENT.

Name _____

Address _____

City _____ State _____

"Since using REX OIL

We don't know what it is to sell a non-breeder."

...Reports Wallace Clark, outstanding Holstein dairyman of Hanford, California

Here is Mr. Clark's statement: "Since using Rex Wheat Germ Oil, we don't know what it is to sell a non-breeder. Before we used Rex Wheat Germ Oil, we were always selling non-breeders. Five, six and seven services per cow were common. Rex Wheat Germ Oil is largely responsible for our recent official test record for Holsteins: 54 cows averaged 15,066 pounds milk; 600.3 pounds butterfat.

"This is the highest record I have made in 29 years of continuous testing. By aiding rapid conception, Rex Oil has helped keep our production per cow high. We owe it to Rex Oil that our herd is in the best breeding condition that we have had in our many years in dairying."

For sixteen years, Rex Wheat Germ Oil has helped settle shy breeders and save calves. Settle your shy breeders with Rex Oil. You must be satisfied with the results or your money will be refunded. Don't put off ordering this valuable breeding aid. Get Rex Oil today from your dealer or direct from us. We pay shipping charges. Prices: pint $3.50; quart $6.00; gallon $19.00.

Help settle shy breeders—feed Rex Oil

VIOBIN CORP., Monticello, Ill.

The "JOURNAL" is Your Sounding Board, Advertise now!

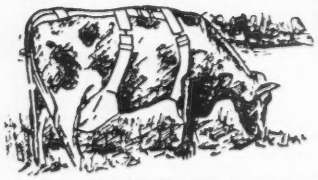

HERE IS UDDER INSURANCE

Use Original Tamm Udder Support on Fresh and Springing Cows

It practically eliminates congestion and caking as it permits free circulation of blood during the springing period. This results in greater production . . . more profit. The waterproof canvas Udder cover is ideal for treating injuries to udder or teats. Use a warm epsom salts, boric acid or penicillin solution; this keeps the wound sterile. Sturdily constructed of waterproof canvas and 3 inch canvas webbing. Fully adjustable and easily removed for milking. Three sizes, small for cows less than 1100 lbs., medium for 1100 to 1600 lb. cows, and large for cows over 1600 lbs. $15.00 prepaid in U. S. A. If your dealer does not have it, order direct. Bull Suspensories, large and small $6.00 prepaid.

FRANKSVILLE SPECIALTY CO., GB, Franksville, Wisconsin

program. He stated that color and flavor must be kept foremost. It is important, he stated, to get all Guernsey milk qualifying in the GOLDEN GUERNSEY bottle. He emphasized the fact that the dealer should make as much from the sale of GOLDEN GUERNSEY as he does from other milk.

Henry Hansen, County Agent leader, on behalf of Dean William Young, welcomed the group to the University. F. I. Elliott, head of the Animal Industry Division, Mike Freedman, State Field-man, and Earl N. Shultz, of The American Guernsey Cattle Club, made brief remarks. Harold Strickland, president, introduced the speakers.

The morning program was in charge of Robert Johnson, of the Dairy Husbandry Department. He conducted a tour through the dairy barns and discussed the breeding program followed in the Guernsey herd. The daughters of McDonald Farms Ferdinand, McDonald Farms Jeweller, and McDonald Farms Justice drew particular attention. New additions to the females also created favorable comment. The three junior sires, McDonald Farms Fore Nelson, McDonald Farms Lucky Orlando, and McDonald Farms High Orator were led out and their breeding explained.

The breeders were very complimentary about the herd, and they had every reason for it, and the University can be very proud of the progress made.

EARL N. SHULTZ

Strafford County Meeting

THE Strafford County G. B. A. of New Hampshire, met at the Farm Bureau Office, Rochester, on November 21 at 8:00 o'clock. The meeting was opened by President George Evans of Dover. Earl Shultz, field-man, spoke briefly and introduced Steve Close, Assistant Advertising Manager of the Guernsey Breeders Journal, who outlined a group advertising program for the county and spoke of some things that breeders might do in supporting such a plan and in presenting their own cattle at home and at shows. After some discussion of the plan, Strafford County breeders voted to carry a half-page advertisement once a month in the Journal, attracting attention to Strafford County Guernseys.

Archie Young, Great Elm Farm, Dover, spoke on his recent trip to the Canadian Royal Exposition after which he made a presentation speech and gave to Earl Shultz, who leaves as their field-man on January 1, a Briar pipe and tobacco pouch on behalf of the Strafford County G. B. A.

NEW CATALOG
OF
Breeders Supplies
CELEBRATING 32 YEARS SERVICE
TO SUCCESSFUL STOCKMEN
THROUGHOUT THE NATION
This New Catalog is Free to You
Send for Your Copy Now and Save
A POSTCARD WILL DO
WESTON MFG. & SUPPLY CO., INC.
1933 Speer Blvd. Denver 2, Colo.

BEACON FEEDS
LIGHT THE WAY TO BETTER FEEDING
"The Standard of Comparison"
The BEACON
MILLING CO. INC.
CAYUGA, N. Y.

E. M. Granger, Jr.
Auctioneer
Thompsonville, Conn.

STROHMEYER & CARPENTER, Inc.
Photographers of Animals
White Plains - Box 788 - New York

For
Indiana Guernseys
write
THE RUSSELL
GEORGE
SALES SERVICE
Lebanon, Indiana

Western Maine Meeting

THE Western Maine G. B. A. met in its old familiar meeting place, the North Church vestry, Farmington, for the annual meeting. This association, the oldest local group in New England, has grown each year in membership and interest.

President Harvey Gilbert led a discussion on projects for the coming year. It was voted to hold a parish show, and Damon Hoar, Arnold Pillsbury, and Robert McCleery were selected as members of the show committee. It was also voted to give the usual Farmington Fair Specials.

There was considerable discussion on 4-H Club work and the Executive Committee was given the responsibility of working out a program.

James E. Harper, field secretary of the Massachusetts G. B. A., spoke on the GOLDEN GUERNSEY marketing situation. Earl N. Shultz, field representative of The American Guernsey Cattle Club, using a series of charts, demonstrated how to prevent mistakes in registering and transferring animals. A. J. Young, Dover, N. H., was introduced, and held up well considering that he hadn't had any supper.

Officers elected were: Henry Holman, Dixfield, president; Damon Hoar, Farmington, vice-president; and Marian Pillsbury, Farmington, secretary-treasurer. The directors include: William Stanger, John Pillsbury, Clyde Getchell, George Pillsbury, Charles Skillings, and Orlando Small.

At the close of the evening a bounteous lunch was served by the ladies.

Washington County Annual Meeting

ON the evening of November 10, 160 adults and 30 FFA and 4-H members met at the Ginger Hill Grange Hall, Washington County, Pa., for their annual meeting and election of officers. A dinner was served by the Grange women and, during the meal, F. L. Fulton outlined the past year's activities of the Washington County G. B. A. The officers were: President, Harry Hank; vice-president, William Hutchinson, and secretary-treasurer, Dan Tau. The Association opened the year with $2.77 in their treasury and closed with $129.37.

Their activities included a spring sale, a youth program where a Guernsey heifer was given to one of the FFA students; the awarding of $2.00 for every Guernsey calf showed at the Washington Fair, and a free banquet to all 4-H and FFA children, and 10 heifers sold to 4-H and FFA members, who also received a subscription to the Guernsey Breeders' Journal.

The Association gave financial and moral support to the Washington Fair,

PAPEC Model X

Users report grinding 10,000 to 20,000 bags of feed before reversing the hammer tips of their Papec Hammer Mills. Papec mills have more screen area too. Auger-feed insures positive grist delivery to the blower.

These are some of the reasons every Papec Hammer Mill is GUARANTEED to grind *any* dry feed to *any* desired fineness faster and cheaper than *any* other mill in the same power class. There are five Papec models to choose from. One of them will exactly fit your needs. See your Papec dealer or send your name on margin of this ad.

Papec Machine Company,
94 Main St., Shortsville, N. Y.

PAPEC
HAMMER MILLS

Advertise in The Journal!

$4.75 TATTOO MARKER
EXTRA LETTERS OR FIGURES - 25¢ EA.
Complete with set of figures 1 to 10, bottle of ink and full instructions. postpaid.

CATTLE BLANKETS
Made from quality materials, expertly tailored, all sizes. Prompt service. Write for circular and prices.

EAR TAGS
Several kinds to select from. Write for prices.

NECK CHAINS
1. Case hardened chain.
2. Solid bronze number plates.
3. Key ring fasteners
4. Priced reasonable.

FREE CATALOG
Illustrating neck chains, ear tags marking devices, syringes, veterinary instruments, brushes, combs, clippers, horn and hoof tools, remedies and hundreds of items for the stock raiser.
—Write for it.
BREEDERS SUPPLY CO. COUNCIL BLUFFS IOWA

WHOOPS . . . THOSE AREN'T GUERNSEYS

You're right, but this research work happened to be run on Holsteins. We believe results would be just as good — perhaps even better — on your fine breed. Check the facts and see if you don't agree.

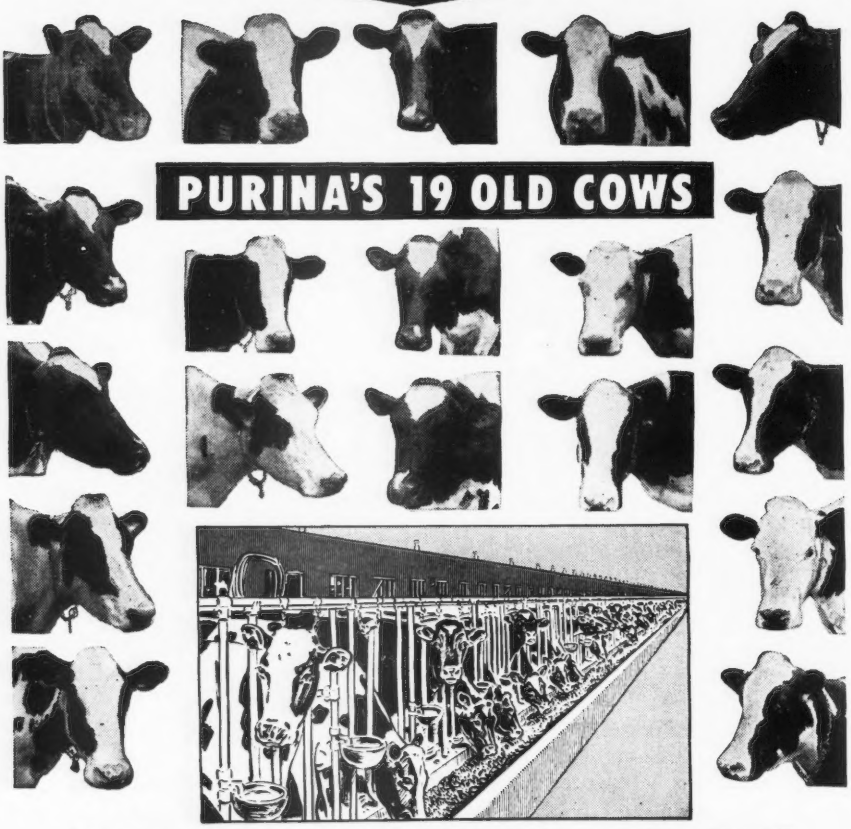

DO THE WORK OF 75!

Purina Research Farm cows prove that production and long life make money

PURINA BODY CHOWS
Straight feeds and supplements for building condition of dry cows.

PURINA MILK CHOWS
Straight feeds and supplements for heavy production of milkers.

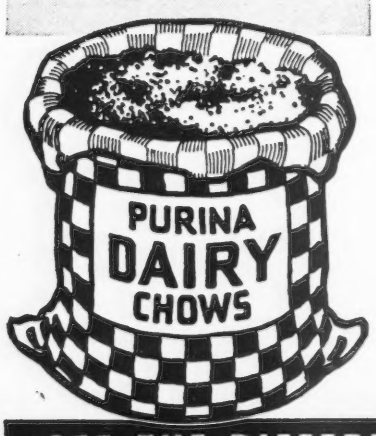

The records of the 19 best cows kept at the Purina Research Farm during 21 years of operation show this:

A small herd of heavy-producing cows that live through many years of milking will make more money than an average herd *four times its size!*

These 19 old cows have each given over 100,000 lbs. of milk—almost half a can a day through their lifetimes. Each has dropped from 7 to 11 husky calves. Each has made $2,000 or more in profit above all feed costs. All were handled under practical "dirt farm" conditions.

There's proof positive that cows *can* be conditioned for *heavy production* and *long life* by feeding Purina dry cow and milking rations. Give Purina Chows a fair trial and see for yourself.

RALSTON PURINA COMPANY
Buffalo • St. Louis • Denver • Los Angeles

SEE THE DIFFERENCE PURINA MAKES!

and developed group advertising in the Journal in cooperation with breeders of Westmoreland County.

The group held a dinner at which about 100 interested breeders invited Mrs. Sallie Sexton, Bryn Du Farm, to discuss the merits of Huddleson's Vaccine. They also held a field day in cooperation with the Western Pennsylvania Association, in which a sketching contest and fitting contest and demonstration were presented. The last activity was the County's support in the district 4-H dairy show in which Nancy Hank came home with grand championship.

Officers for 1950 were elected as follows: Harry Hank, president; Robert Hamilton, vice-president; Dan Tau, secretary-treasurer; directors, John Long and J. Nelan.

Mr. Hutchinson and Mr. McClellan, vocational agriculture teachers, introduced the FFA boys and their parents and gave a synopsis of FFA activities. George Settlemeyer, assistant county agent, introduced the 4-H children and mentioned their activities for the year.

Lyle Carter, county agent, offered the cooperation of the extension office with the associations for any and all of its activities. He also requested the Association to appoint a committee to participate in an all-breed Bang's program.

C. R. "Hap" Huston, manager of Franchester Farms, and guest speaker at the meeting, discussed the many trials and tribulations of breeding Guernsey cattle and during a blackout when the electricity failed, Mr. Huston talked to the children on the importance of time and effort in developing and showing Guernsey calves.

Paul Lewis ended the program with a discussion of a picture of the relief organization known as CROP, Christian Royal Overseas Program.

FRANCIS L. FULTON

New Golden Guernsey Distributors

WM. H. Juzi, field secretary of the Pennsylvania G. B. A., has reported five new distributors in as many weeks. Michael C. Yourga, owner of Brookfield Dairy, Sharpsville, will distribute in Sharpsville, Sharon, Farrell and vicinity. Clarion Farms, Clarion, owned by Fred R. Port, will distribute in Clarion and surrounding towns. Cranmer Dairy, Butler, will sell in Butler and vicinity, the agreement being signed by Charles E. Cranmer. The Quality Dairy, Connellsville, owned by A. J. McKlveen, will have Connellsville, Scottdale and surrounding territory as places for distribution.

Ray L. West, field-man in the Intermountain Territory, has signed up

Alba Dairy of Carlson-Frink Company, Boulder, Colo.

Michael Freedman, field representative for the Connecticut G. B. A., and E. E. Freimuth signed a contract for the E. E. Freimuth Dairy of Terryville to distribute in Bristol, Forestville, Terryville, Plymouth and Thomaston.

Frederic Winthrop of Groton House Farm, Ipswich, Mass., and James E. Harper, of the Massachusetts G. B. A., signed a contract authorizing the Groton House Farm to distribute in the Ipswich-Hamilton area. Mr. Harper also signed up the Salois Sanitary Dairy of Pawtucket, R. I., to cover the area of Attleboro, Mass., and Providence-Pawtucket, R. I.

Ideal Dairy Company of Menominee, Mich., will sell GOLDEN GUERNSEY in Menominee and vicinity. Alden P. Cole, of the Michigan G. B. A., and C. Jerry Price of the dairy signed the contract.

A new distributor in South Carolina, signed by Mack H. Alman, is the Fletcher's Guernsey Dairy, Beaver Creek Farm, McColl.

San Benito, Harlingen, Tex., and surrounding territories will be covered by Magee Dairy Products Company of San Benito. This agreement was secured by Fred W. Madden, representative in the southwest territory.

Moves Herd to New Mexico

EDGAR MURRAY bred Guernseys for seven years in Plymouth, Ind., on South Ray Farm, consisting of 210 acres. In September, 1949, he moved to Albuquerque, N. Mex., and purchased 70 acres of irrigated land in the Bosque Farm District. He shipped out 34 females and two bulls from Indiana, where he was on Advanced Registry test. He plans to get on HIR test in New Mexico as soon as testers are available, and also plans to classify.

One of the bulls shipped out was Normandy Senator, a double Coronation Prince son, out of Thatch Meadow Shirley. His second bull in service is Owen's Place Ada's Dandy.

Edgar, his wife, and the four boys are enthusiastic about their new home. They have recently built a three-cow walk-through Surge milking barn, and new corrals. The farm is still known as South Ray Farm, and can be identified by the pastel green paint job on the new barn.

Burlington Coop. Buys Bull

THE Burlington County Cooperative Artificial Breeders' Association of New Jersey recently purchased from George Aaronson, McDonald Farms Inspiror. "Inspiror" is a proved bull, whose first five daughters showed an increase over their dams of 718 lbs. of milk and 39 lbs. of fat.

DAIRY COWS

are Healthier . . . Thriftier when fed MORTON'S *Free Choice* Trace Mineralized Salt

Salt is vital to the health and well being of your animals. It is necessary for the digestion of protein. Together with the trace minerals, it is essential to the entire hormone, enzyme and vitamin activities of the body.

This is why your livestock need Morton's Free Choice Trace Mineralized Salt . . . Free Choice Salt combined with small but adequate amounts of iron, copper, manganese, cobalt, iodine. It helps your animals make better use of their feed . . . promotes better growth . . . faster, more economical gains.

Protect your livestock against costly trace mineral deficiencies. Guard your profits. Feed Morton's Trace Mineralized Salt free choice. It's like a low-cost insurance policy covering all your animals. Ask for Morton's Trace Mineralized Salt by name. Feed it *free choice.*

Cows Are More Certain To Breed

Manganese in Morton's Trace Mineralized Salt plays an important part in bone growth, reproduction and lactation. Makes cows more certain to breed . . . drop healthier calves. Stimulates milk production.

Calves Are Sturdier, Thriftier

Iron and copper in Morton's Trace Mineralized Salt combines to make the hemoglobin or red blood corpuscles which carry oxygen needed for complete assimilation of feed nutrients. Calves grow faster . . . cost less per pound of gain.

Growing Animals Make Faster Gains

Cobalt in Morton's Trace Mineralized Salt helps set up a healthy condition in the digestive tract. There is more complete digestion of feed. Growing animals make better use of feed nutrients... gain weight faster.

Feed Costs Are Lower, Profits Greater

Iodine in Morton's Trace Mineralized Salt helps control the thyroid gland, which in turn controls the entire activity of the body. Internal functions are more vigorous. You have more profitable animals.

FREE CHOICE SALT IS THE LOGICAL CARRIER FOR TRACE MINERALS

IRON, COPPER, COBALT, MANGANESE, IODINE

Salt and the trace minerals work together better as a team than as individual elements. Because of this interdependence, they should be supplied the most effective, economical way . . . by feeding Morton's Trace Mineralized Salt *free choice.*

SEND FOR FREE BOOKLET AND FOLDER

Get all the facts on feeding salt. Write for your copy of "Free Choice Salt for More Profitable Livestock Feeding" and important new folders on trace minerals. Mailed free. Also ask for new Trace Mineral folder. Write to: MORTON SALT CO., P. O. Box 781, Chicago 90, Ill.

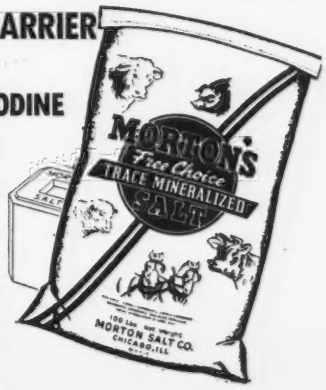

Westmoreland County Meeting

THE Westmoreland County, Pa., G. B. A. held their annual winter meeting at the Sewickley Grange Hall near West Newton the evening of November 9. After a bountiful supper and group singing, a special quartet of Frank Kuma, Francis Fulton, Bob Mayhew and Bill Stoneman offered a selection. Following this, a special girls' quartet was called upon, composed of Ida Lee Wells, Gladys Roberts, Sara McArpin and Margaret Villane. The contest between the two quartets was not even close and our nod goes to the girls.

President Walter Lash introduced the main speaker, C. R. Huston, manager of Franchester Farms, Lyndhurst, Ohio. His splendid talk was especially directed toward the youngsters, but the old folks benefited by his many good ideas. Briefly, "Hap" pointed out that unless a youngster likes Guernseys he should never plan on making it his life's work. On the other hand, a Guernsey farmer never starves, and with determination and a reasonable amount of luck, he can make a good living. Mr. Huston gave many good hints on showmanship and competition in the ring. Through his wealth of experience as a judge at many shows, he pictured clearly the many small points which make a successful showman.

Following Mr. Huston's talk, Wm. H. Juzi, field secretary of the State Association, gave a short talk on the future of the Guernsey breed, particularly as it affects the breeders in Western Pennsylvania. He concluded his remarks with a short talk on dairy farming in Switzerland.

Francis L. Fulton, western field-man of the Association, then made a few announcements regarding coming Guernsey events in the western part of the State. The chairman of the entertainment committee, David Wells, had arranged for some educational and entertaining films which were enjoyed by the 81 members and children present. Fifteen 4-H members were guests of the Association at the banquet.

WILLIAM H. JUZI

Carnation Company—Golden Guernsey

THE Carnation Company, Houston, Tex., became a new GOLDEN GUERNSEY distributor the first of October. At present they are processing and distributing all of the milk produced by the Earle M. North Guernsey Farm located at Simonton, Tex., who no longer retails his milk. All of Mr. North's customers are now receiving Carnation GOLDEN GUERNSEY milk, including the famous Shamrock Hotel in Houston, and several new customers have been added.

The Carnation Company has 475 employees with a total of 117 retail and 45 wholesale routes. This large plant sells about 50,000 quarts of milk a day with about 4,000 quarts being GOLDEN GUERNSEY. The milk distribution area of 150 to 200 miles around Houston includes the area north to Bryan, west to Victoria, south to Lake Jackson, and east to Orange. Distribution branches are located at Beaumont, Baytown, Bryan, Brenham, La Grange, and Brazos Port.

The plant is headed by affable Ed J. Graff, general manager, while other key personnel are R. C. Clark, plant superintendent; J. F. Bryant, general sales manager, and Ross Leone, milk sales manager. This is the only Carnation Company plant that is handling GOLDEN GUERNSEY milk. Their efficient and capable organization is a welcome addition to the growing list of GOLDEN GUERNSEY distributors.

Bolton Fall Fair

FOR the second year a Guernsey show was featured at the Bolton, Mass., one-day fair. Even though rain fell all day and one end of the tent had to be used as a show ring, there was much interest.

Clarence Parsons, of the University of Massachusetts, did the judging, and Alden P. Rose was in charge of the show. The grand champion bull was Rosewald Lordship's Ace, shown by Guy P. and Wilfred G. Harvey, Three H. Farm, Leominster. The junior champion female was Wolfpen Princess, shown by Cameron Bradley, Wolfpen Farm, Southboro. Wolfpen Farm also had the senior and grand champion cow, Wolfpen Christmas Eve.

Following is a list of awards:

GRAND CHAMPION BULL

Rosewald Lordship's Ace, Guy P. and Wilfred G. Harvey, Leominster.

SENIOR AND GRAND CHAMPION FEMALE

Wolfpen Christmas Eve, Helen Sears Bradley, Southboro.

JUNIOR CHAMPION FEMALE

Wolfpen Princess, Cameron Bradley, Southboro.

BULL CALF, 4 MONTHS AND UNDER 12

1, Three H Marshall's Majesty, Guy P. and Wilfred G. Harvey; 2, Deershorn Duke, Arthur M. Mudgett, Sterling Junction; 3, Lynbrook Anita 2d's Cherub, Marcia E. George and Mrs. Edith F. G. Stephen, Southboro.

BULL, 18 MONTHS AND UNDER 2 YEARS

1, Wolfpen Prestige, Cameron Bradley.

BULL, 2 YEARS AND UNDER 3

1, Rosewald Lordship's Ace, Guy P. and Wilfred G. Harvey; 2, Royal Prince of Edro, Olaf Rebstad, Berlin.

HEIFER CALF, 4 MONTHS AND UNDER 12

1, Wolfpen Princess, Cameron Bradley; 2, Philcrest Ethel, Philip J. Philbin, Bolton; 3, Wolfpen Aline, Helen Sears Bradley.

HEIFER, 1 YEAR AND UNDER 18 MONTHS

1, Wolfpen Angelina, Helen Sears Bradley; 2, Wolfpen Gadget, Cameron Bradley; 3, Wolfpen Anticipation, Helen Sears Bradley.

HEIFER, 18 MONTHS AND UNDER 2 YEARS

1, Lynbrook Cherub's Perfection, Marcia E. George and Mrs. Edith F. G. Stephen; 2, Three H Maggie, Guy P. and Wilfred G. Harvey.

COW, 2 YEARS AND UNDER 3

1, Lynbrook Lad's Melody, Marcia E. George and Mrs. Edith F. G. Stephen; 2, Three H May, Guy P. and Wilfred G. Harvey.

COW, 3 YEARS AND UNDER 4

1, Lynbrook Lad's Cherry Anna, Marcia E. George and Mrs. Edith F. G. Stephen; 2, Philcrest Ernestine, Philip J. Philbin; 3, Jessica of Rambling Acres, Olaf Rebstad.

COW, 4 YEARS AND OVER

1, Wolfpen Christmas Eve, Helen Sears Bradley; 2, Lynbrook Cherry Larkspur, Marcia E. George and Mrs. Edith F. G. Stephen; 3, Rosewald Norma's Delora, Guy P. and Wilfred G. Harvey.

JUNIOR GET OF SIRE

1, Entry, Cameron and Helen Sears Bradley.

PRODUCE OF DAM

1, Cameron Bradley on produce of Argilla Paysan; 2, Guy P. and Wilfred G. Harvey on produce of Victory of Woodside.

YOUNG HERD

1, Entry, Cameron and Helen Sears Bradley; 2, Entry, Guy P. and Wilfred G. Harvey.

Milking Derby

THE results of the milking derby conducted at the International Dairy Exposition, Indianapolis, are as follows: 1, McDonald's Farms S. Jula, C. C. Cochard, Greenfield, Ind.; 2, Normandy Jean, Herman C. Krannert, Normandy Farm, New Augusta, Ind.; 3, Lockshire Jerre, Mervin Eby and Son, Elkhart, Ind.; 4, South Wind Ruby's Delia, Emerson J. Mithoefer, Indianapolis, Ind.; 5, Brooknil Romulus Primrose, Robert Y. Moffat, Dalton, Penn.; 6, Lady Ann Alert, Howard Gallagher, Olney, Ill.; 7, Wychwood Patsy Belle, D. S. Wood and Son, Huntington, Ind.

Of Cattle And Congresses

IT probably came as no surprise to Idahoans to hear that the state Guernsey herd took top honors at the National Dairy Cattle Congress at Waterloo, Iowa. For as long as we can remember, the best dairy cattle in the country have been bred in Idaho. The famed herd of contented cows came from this valley.

It's a mighty good indication of Idaho Guernsey quality in general when they take a wide variety of individual prizes and awards in their first competition at the congress. Placing high over a total of 269 entries from 20 states is proof of all-round excellence.

Now if we could only send representatives to that other congress—the one in Washington—of the same relative quality as the cattle sent to Waterloo, Idahoans would really have something to crow about.

Idaho Sunday Statesman

Our Thanks and Congratulations to

LANSDOWNE FARM, Prospect, Ky.

on their selection of

Himself

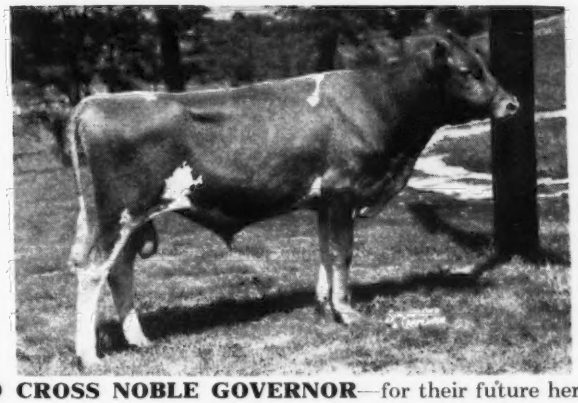

RED CROSS NOBLE GOVERNOR—for their future herd sire

His Sire

NOBLE GOVERNOR is by Quail Roost Noble Maximus, and out of Maxim's Alice of Bayville, 14341—644—10yrs (pending). 4 A. R. daughters.

Maximus' Dam

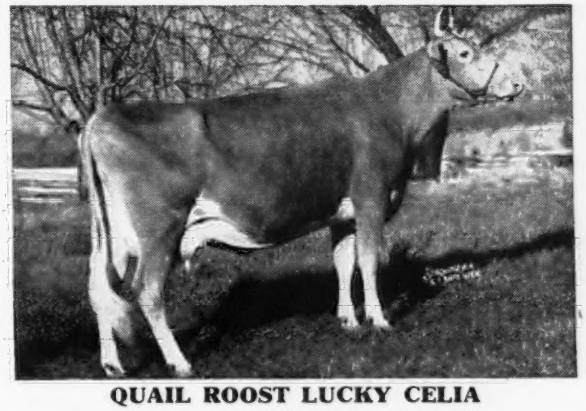

QUAIL ROOST LUCKY CELIA
10235—509—GG, 13812—684—E
Classified VG '48

He should be prepotent for LONGEVITY, STRAIGHT LEGS, and SHAPELY, CAPACIOUS, WELL-ATTACHED UDDERS, with good VEINING.

FEDERAL ACCREDITED HERD 409184 . . . KENTUCKY BANG'S FREE CERTIFICATE 14

RED CROSS FARM - Winchester, Kentucky

"In The Blue Grass of Kentucky"

ED PRUETT, Owner

M. J. McCARTHY, Herdsman

Dear Santa Claus:

Here it is almost Christmas again, and I thought that you might appreciate a few helpful hints on what to drop down the Bryn Du chimney.

For Sallie J. Sexton. What with the cost of living so high and a cold winter ahead I guess I had better repeat my order for that exceedingly rich old gentleman with a very pronounced weakness for blondes, Guernseys, and show horses. Young ones are fun, but the overhead eats up the profits! NOTE: One like Mrs. Hadley got would do nicely if he were a Republican!

For Guy E. Kennedy. You really should do something awfully nice for him. He took over as general manager of Bryn Du last February—an act of bravery equalled only by that of General McAuliffe at Bastonge.

NOTE: He would appreciate more brood cows like:

BIG SPRINGS INEZ	16523—727—6yrs—365C	EXCELLENT '47-'48
BRYN DU MAXIM'S DAPHNE	13177—726—Jr2—365	GOOD PLUS '47
BRYN DU MAXIM'S PALLAS	15084—713—Jr3—365C	VERY GOOD '47
CONRAD'S LADY GRACE	15086—725—Jr3—365	Not yet classified
WINDSOR MAXIM'S BEATRICE	14922—754—7yrs—365	VERY GOOD '47

AND: 500 aspirin!

For Ed Hanley. 1.) To keep on getting calves out of Quail Roost Maxim's Donna, 16863—944—A, VG '47 (now 13 years old) and Willow Brook's Roxie, 17324—831—6yrs, VG '47 (now 10 years old). 2.) A relief man.

NOTE: 1.) Both are safe in calf now and remember that we have been promised heifers, although bulls would make someone great herd sire prospects.
2.) Just give him a hunting license and he can get his own!

For Quail Roost Golden King. More daughters like those in milk at Bryn Du.

BRYN DU GOLDEN DANCER	9814—537—Sr2—307 days
BRYN DU GOLDEN MISCHIEF	4436—228—Sr3—104 days
BRYN DU GOLDEN PEGGY	2420—130—Jr3—64 days

NOTE: Both Mischief and Peggy have bull calves by Welcome-In Chum's Triumph (Langwater Chum—Nellie May of Brookdale, 798—5yrsC, VG '47) that are for sale.

For Welcome-In Chum's Triumph. 1.) A full length stall mirror so he can admire his own extraordinary good looks. 2.) More people like W. T. McClelland of Tucson, Arizona, who likes his daughters well enough to ship them across a continent.

NOTE: This is Guy's show bull for 1950 and he is really something!

For the 15 daughters of Langwater Triumph still at Bryn Du. More legume pasture like they had last year so they can keep up their phenomenal production.

NOTE: Langwater Triumph died in March with 37 A. R. daughters and still more on test. He has 2 over 800 and 8 over 700 and plenty more to go. We have a heavy concentration of his blood in the herd through his daughters and a son, Bryn Du Troubadour, now in service.

For the Bryn Du Bachelors. Continued popularity with the ladies.

NOTE: Our escort service is superb. On a moment's notice we can supply everything from the intellectual type to the family type.

For Bryn Du. More bull customers like Francis Ginn, Ollasses Farm, Novelty, Ohio, and Mr. & Mrs. Irwin L. Blystone and their daughters, Katherine and Sarah Jane, of Berkey, Ohio.

NOTE: Fran Ginn just purchased his third bull from us, while the Blystones, through their advisor, Wendell Morgan, just bought their first one and they got a top son of Golden King out of Conrad's Lady Grace, 725—Jr3.

For the Bryn Du customers. Continued good luck with our cattle and our deep appreciation for your confidence that has helped build the herd.

NOTE: Free lunch to bull buyers!

Yours 'til the 25th,

Affectionately,

SALLIE J. SEXTON, Owner
GUY E. KENNEDY, Manager
ED HANLEY, Herdsman

BRYN DU FARM
GRANVILLE, OHIO

Wise Men KNOW

the best time to buy.....

is before prices go up--

1. Innisfree Royal Captain

Sire:
Hominy Hill King's Cherub
Dam:
Caumsett Ocean Virginia
*14498—658—Sr2—305C—3x
16961—774—Sr3—365C

2. Innisfree Border King

Sire:
Hominy Hill King's Cherub
Dam:
Innisfree Romulus' Carrie
13548—662—Jr2—365C
On retest with
8617—395—Jr3 in 187 days
Out of:
SILVER BARN MARGE
16017—768—5yrs—305C—3x
(former Class Leader)
19494—943—6yrs—365C

3. Innisfree Peter Pan

Sire:
Hominy Hill King's Cherub
Dam:
Hominy Hill Alicia
14715—760—Sr2—365C
On retest with
9762—465—Sr4 in 184 days

Full particulars will be sent upon request

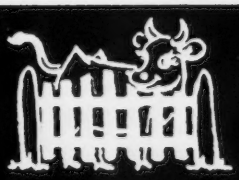

The Copper Gate Products Company

BASKING RIDGE New Jersey

ALAN DAY, Manager

FULLY ACCREDITED

OPEN HEARTH FARMS - Ontario, N. Y.

T. B. ACCREDITED

BANG'S APPROVED

VACCINATED

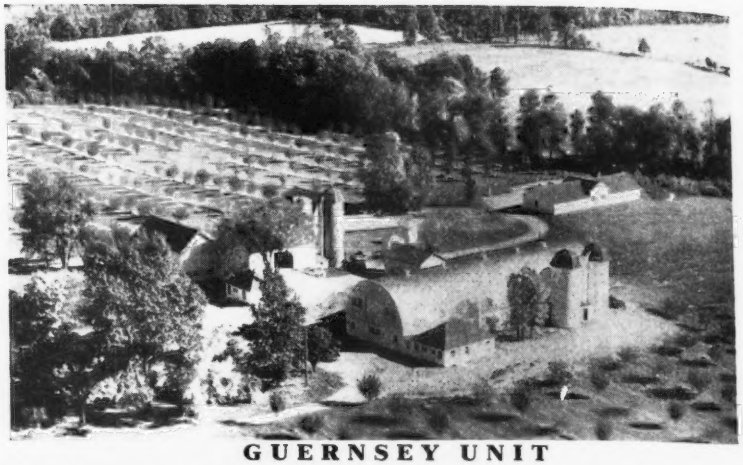

GUERNSEY UNIT

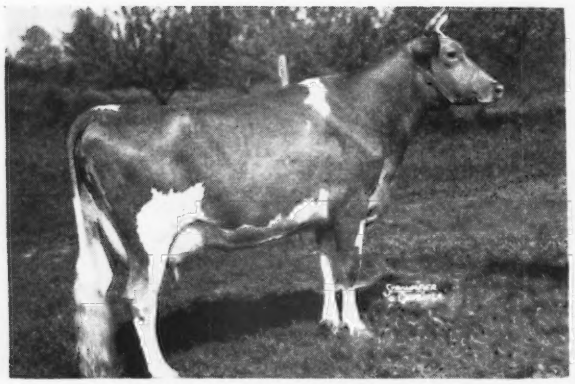

OPEN HEARTH CHIEF'S R. MOONBEAM
11005—551—Sr2—365C

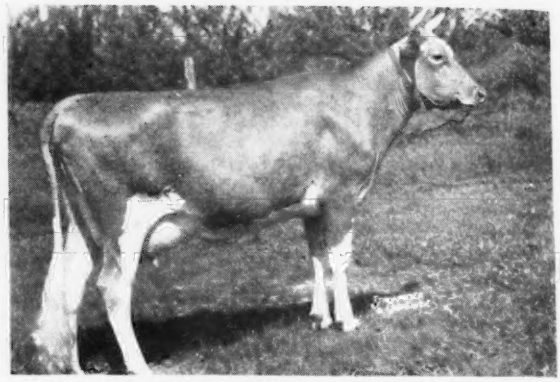

OPEN HEARTH CHIEF'S R. MOONGLOW
10371—555—Jr2 (pending)

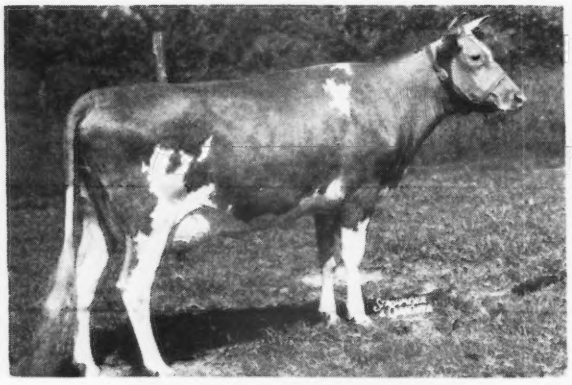

OPEN HEARTH WINBELLE
9526—497—Jr2 in 286 days.

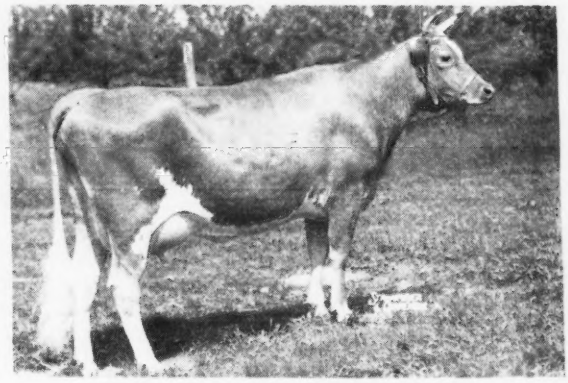

OPEN HEARTH WINFLOWER
6900—317—Jr2 in 205 days.

We are picturing two daughters of Green Meads Willow Chief and two granddaughters that are by Winbernie Blend of the Meads. Moonbeam and Moonglow are full sisters and showed as Produce of Dam at the very hot Palmyra Fair and were first in the class. These heifers are not only tops in type, but produce and reproduce as well. The two granddaughters of Chief are holding up just as well in production, and their type is tops. These are the kind of cattle that we are breeding to Fairlawn Melba's Actor. We now have 11 heifers by this young bull and they are very outstanding. When in this part of the country, drop by and look at the herd and see the daughters of our Actor bull. In the near future we will have a few sons to offer by him out of our top cows.

VISITORS ALWAYS WELCOME

A. S. BLANCHARD, Owner
WEBSTER, N. Y.

ROBERT FLANNERY, Herdsman

C. M. HEPBURN, Manager
ONTARIO, N. Y.

A BROOD COW

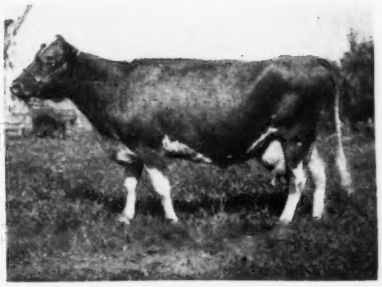

Cyrene of Prestdale at 14 years

Classified Very Good in 1949—Excellent in Dairy Character

Her Daughters:

DUKE'S COLUMBINE OF PRESTDALE
11138—605—AAA
Classified Very Good '47

MARSHALL'S CRYSTA OF PRESTDALE
7114—442—CCC

ROMEO'S CAROLINE OF PRESTDALE
8177—406—EEE
Idaho State Dairy Queen—in six lactations 52028 milk, 2622 fat.

LAD'S CHARM OF PRESTDALE
10582—462—Sr3—305C—2x

ST. CLAIR FARM - IDAHO FALLS, IDAHO

MR. AND MRS. DWIGHT DISNEY, Owners

Dam and Full Sister — BOTH EXCELLENT

CLAUDESTA PHYLMAN

Owned jointly with A. L. Reeb, Aldahome Farm, Meridian, Idaho and Chas. J. Pritzl, New Plymouth, Idaho.

Sire: **Phyllad, A. R.**—a top proved son of Lad's Phyllister of Middale, A. R., and Chuckanut Phyl-A, 10352—563—EE, VG '47—G '48. **Carries 2 crosses close-up to the great cow—GRANGEVILLE HOPE'S PHYLLIS, 12909—707—BB, 14018—743—A.**

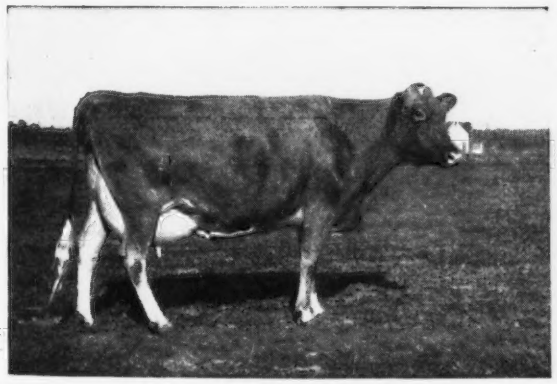

His Dam
MARYMOOR NORMINE
10960—531—Sr4—365—718 T. M.
11665—583—5yrs—305C—2x
Gr. Ch., P. I., 1947
Gr. Ch., P. I., 1948
Gr. Ch., Western Idaho State Fair, 1947
Gr. Ch., Western Idaho State Fair, 1948
Best Uddered Cow, P. I., 1947
6th Aged Cow, N. G. S., 1949
E '47—'48—'49

PHYLMAN is a full brother to Westlynn Norline, 9006—425—Jr2—305C—2x, VG '47 as a 2-year-old—E '48 as a 4-year-old. 1st prize 2-Year-Old, Res. Ch., 1st Best Uddered Cow, Western Idaho State Fair, 1947.

WESTLYNN FARM - Payette, Idaho

GOLDEN GUERNSEY

JOE PRITZL, Owner
For A Directory of Herds—Write
IDAHO GUERNSEY BREEDERS' ASS'N.
HAROLD A. STEELE, Sec'y—R. 3, GOODING, IDAHO

And HERE WE HAVE

IDAHO

Guernseys

DRAW A CIRCLE TWO HUNDRED MILES with TRENTON, NEW JERSEY AS THE AXIS

Note the buying power concentrated in this area as over 43 million people are potential customers for everything manufactured and for all kinds of livestock and its products.

Perhaps the foregoing to a large degree accounts for concentration in this area of the large number of Guernseys and the many top herds to be found here.

Perhaps it also accounts for the fact that Guernsey cattle continue to sell consistently higher at Trenton, New Jersey than at any other point in this country.

Plan now to consign a top to the Eastern Guernsey Sale, May 17, 1950

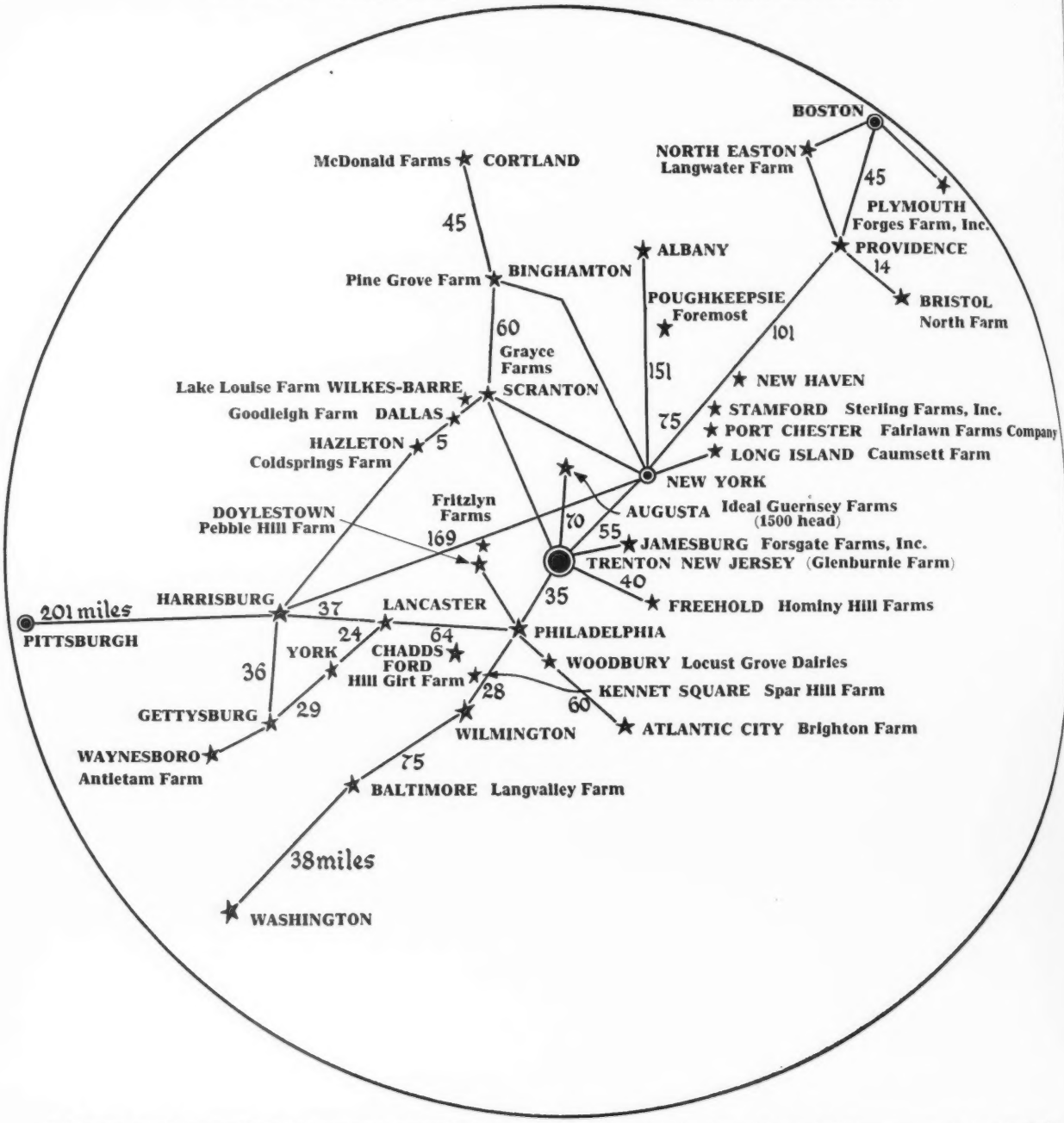

We very much appreciate the support accorded us over the past years in the selling of Guernseys and particularly this year in which we have conducted the two top Dispersals and at Glenburnie have sold approximately 800 head at auction.

We Wish Everyone Good Health, Happiness And Prosperity For The Coming Year And We Have Every Confidence The Future Will Be Prosperous For The Breeders Of Good Guernseys.

THE PATE SALES COMPANY • 2064 Lawrenceville Rd., Trenton 8, New Jersey

H. M. Pate and Kenyon Brown

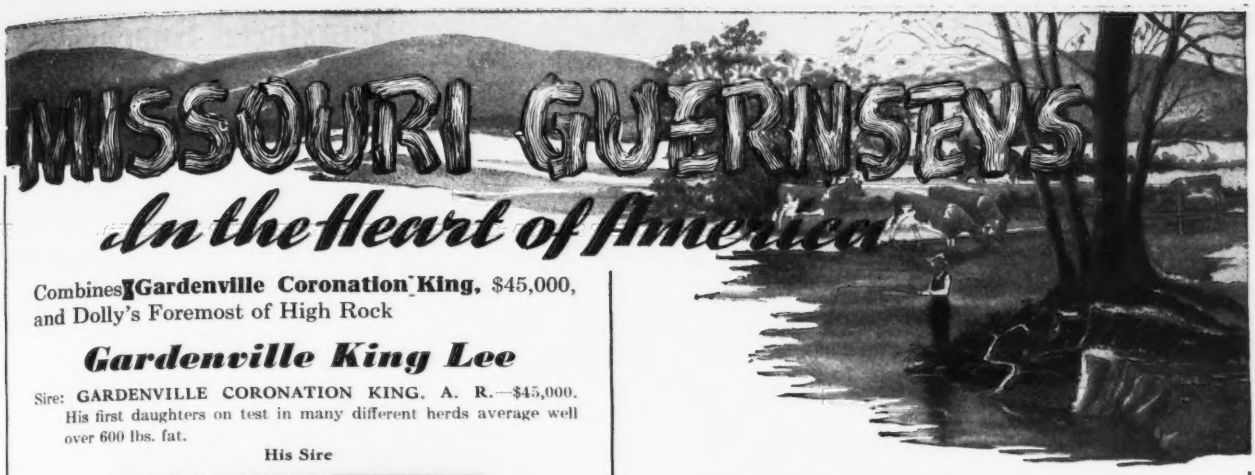

Combines **Gardenville Coronation King,** $45,000, and Dolly's Foremost of High Rock

Gardenville King Lee

Sire: **GARDENVILLE CORONATION KING, A. R.**—$45,000. His first daughters on test in many different herds average well over 600 lbs. fat.

His Sire

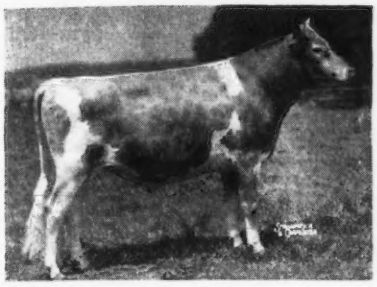

Dam: **ARGILLA FAIRY LEE,** 15412—881—A. She by Dolly's Foremost of High Rock.

KING LEE sons are for sale.

FLO-RAY FARMS **Palmyra, Missouri**

Continuous Testing **Calfhood Vaccination**

R. D. PENNEWELL, Owner

A Double Bournedale Rex

MEADOW LODGE CLIMAX'S ROYAL

4 A. R. daughters

Sire: **Meadow Lodge Rex's Climax, A. R.,** a son of Bournedale Rex, A. R., and Green Meads Queen Snowfli, 12720—758—Sr2—365C, a former Class Leader, and full sister to Green Meads Levity King, A. R., $15,000.

Dam: **Meadow Lodge Rose Lady,** 12499—603—F. A former Class Leader and full sister to Green Meads Levity King, A. R., $15,000.

CLIMAX'S ROYAL sons are for sale.

ROLLING ACRES GUERNSEY FARM

HERMAN AND JOHN VERMULE **Billings, Missouri**

HERE IS ANOTHER GOOD MELODY SON

FLYING HORSE SELECT'S PIPER, A. R. His first daughters now on test for us.

Sire: **ALFALFA FARM SELECT, A. R.,** he sire of Flying Horse Select Primrose, 12816—815—Jr2—365, former Class Leader, 11479—712—Sr3—305C—2x, Class Leader 6th place.

His Dam

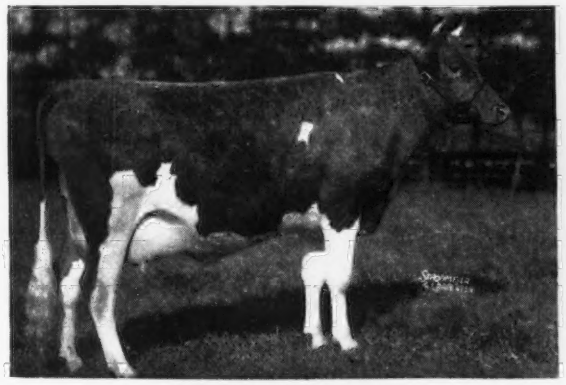

CATAMOUNT MELODY
12360—751—GG, 14047—848—AA
2 A. R. daughters, 2 A. R. sons. 1st prize 2-Year-Old, Topsfield, E. S. E., 1939. 2nd 3 Years and Under 4, N. D. S., 1940. Dam of Flying Horse Clara's Melody, 11551—637—Jr2—305C—3x, Class Leader 5th place, Flying Horse Royal Melody, 13714—736—GG.

A Piper Daughter

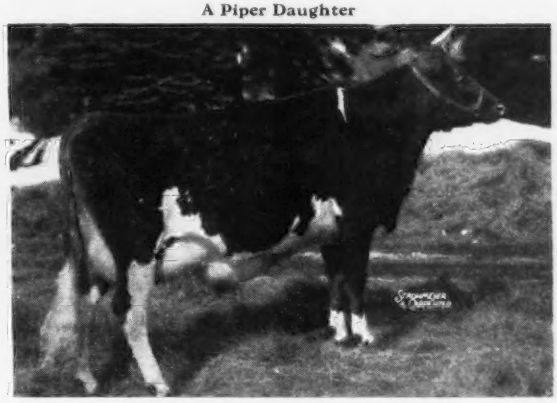

FLYING HORSE PIPER'S PATIENCE
10709—555—Jr2—365C

SELECT'S PIPER sons for sale from good record cows.

NIXON'S GUERNSEY FARM

Route 10

SPRINGFIELD, MISSOURI

GEORGE R. NIXON—GEORGE R. NIXON, JR.

Telephone 9117-W1

(8 miles N. E. of Springfield)

Valley Oaks

Registered Guernseys

MR. and MRS. F. R. SCHOELLERMAN
Route 1, Box 39
Galt, California

Any Way You Test Her — She's A Great Cow

D. H. I. A. RECORDS

Calved	Days	Lactation Record Lbs. Milk	Lactation Record Lbs. Fat	305-day Record Lbs. Milk	305-day Record Lbs. Fat	Advanced Register Lbs. Milk	Advanced Register Lbs. Fat
1st calf—not tested—then we bought her.							
7/28/43	284	10119	499.9	10119	499.9	Not on test	
6/24/44	378	13985	680.7	11856	572.2	Not on test	
9/11/45	321	12682	637.6	12213	610.8	12535	637—5yrs—305C—610
9/27/46	438	16021	839.4	13227	663.5	15196	790—6yrs—365—730
2/6/48	344	13665	707.4	12768	654.5	13001	667—8yrs—305C—610
3/16/49	On A. R. retest she has 11506 lbs. milk, 590 lbs. fat, in 224 days, at 9yrs—305—2x.						
Lifetime:		**66472**	**3365.0**			**All on 2x machine milking!**	

These figures are taken from the records of our foundation cow, Happyholme Sunny Velma (VG '48, GP '49). We bought her dry, coming second calf, and she has paid! Her daughter, Vivien (GP '48, VG '49) made 9270—523—Jr2—305C—610. Her next daughter Velvet has 6017—290 in 181 days as Sr2—305—2x. There's another bred heifer in pasture, and another calf inside of Velma.

Velma's maternal sister, Happyholme Prince's Velma made 15247—721—FF—1095, and 14692—673—DD—1095. All this is written just to interest you in Vivien's son, Marvel, a show calf born last March, by Curtiss Candy Levity Ambler. Jack Robinson, who helps us save our sale bulls, says we should offer one out of a good cow family. This is it.

A MERRY CHRISTMAS

Season's Greetings and Best Wishes To All Our Guernsey Friends

ANOTHER YEAR HAS ROLLED AROUND . . .

This Year, As In The Past, Much Has Happened At St. Albans Farms, Inc.

Breeders Have Been Enthusiastic About Our Guernseys . . .

We Are Grateful for their acceptance of our animals at public auction and at private treaty. We thank buyers of or bidders on our cattle one and all.

St. Albans Guernseys will continue to do a good job both at home and in leading herds throughout the country.

During 1950 plan a visit to our farm. You are always welcome.

ST. ALBANS FARMS, INC.

325 HEAD GUERNSEYS **ST. ALBANS, MISSOURI** **A. R. Herd Test**

THIS IS THE KIND...

JUNIOR GET OF
PINE MANOR CROWN MAJESTY

First prize at California State Fair and Grand National (Cow Palace), and eight other California fairs. Undefeated except by their own stablemates.

that have made the sons and daughters of Majesty so popular in the last two years.

Included in the group is the Junior Champion Heifer at the Cow Palace.

His daughters are freshening as we like them, and we have very few of his sons to offer.

If you have a type fault to overcome, a Majesty son will do it! Write for pedigrees.

HAPPYHOLME FARMS

LODI, CALIFORNIA

GEORGE W. EMDE, Owner — C. R. KNIGHT, Guernsey Supt. — JACK NICEWONGER, Herdsman

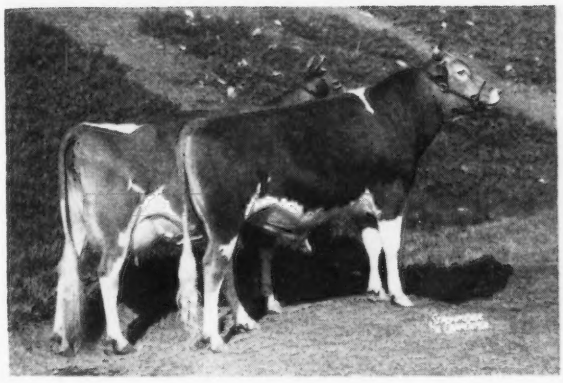

LEFT TO RIGHT:
ELM LANE SYRINGA
ELM LANE KING

First Produce at the Cow Palace!

Syringa was bought by Walter Ziegler, Homestead Dairy, Cupertino, California, at the Western Guernsey Classic in 1946. She is by Elm Lane Thelma's Enterprise, A. R. She was second prize Four-Year-Old.

King is our Junior Herd Sire, undefeated Junior Champion this year in California. He is by McDonald Farms Fashion, A. R.

Their dam is Cameo Song, alive and in our herd. Bred to her, a son and a grandson of Myhaven King, A. R., made this Produce.

ELM LANE FARM • *Route 2, Box 141, Fresno, California*

LEONA H. TODD, Owner — C. W. ROBINSON, Advisor

One Of The Very Best Sons We Have Used By Foremost Prediction

Here he is

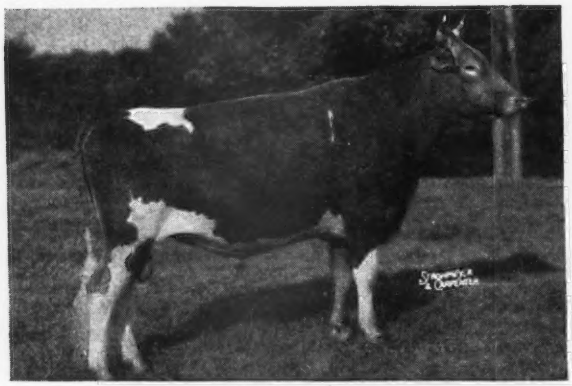

McDonald Farms Hightime
12 A. R. daughters. A son of Foremost Prediction out of Walnut's Ella's Pansy, 661—AA, one of the best uddered Guernseys we have ever seen.

His Dam

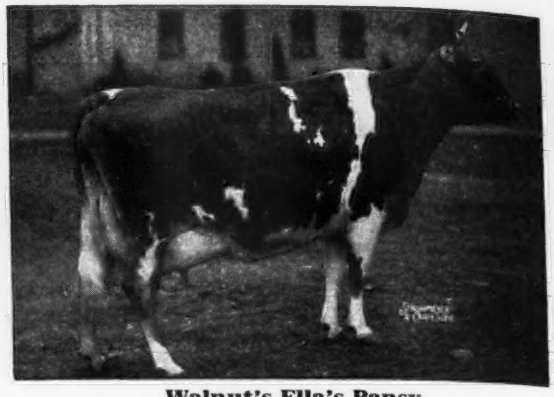

Walnut's Ella's Pansy
11763—634—A, 12973—661—AA
Classified Excellent at 13½ years. Three A. R. daughters. A Langwater Adjuster daughter. Pictured at 10 years. Note the udder attachments, fore and rear.

His Maternal Sister

McDonald Farms Gentian
9952—540—G
Classified Very Good '47-'48.
One daughter with 571—Jr2; classified Excellent '47.
Another daughter will make about 640—Jr2.

A Hightime Daughter

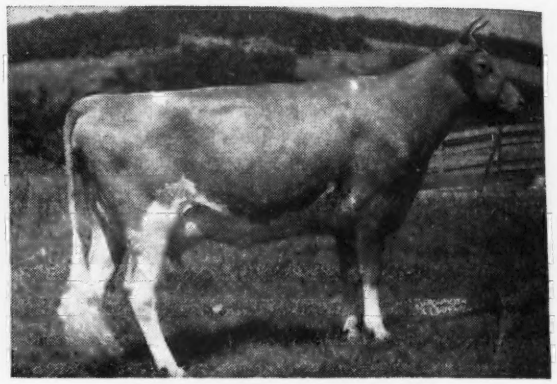

McDonald Farms High Jilda
12365—625—Jr2—365
Classified Very Good '47-'48.

His 3/4 Sister

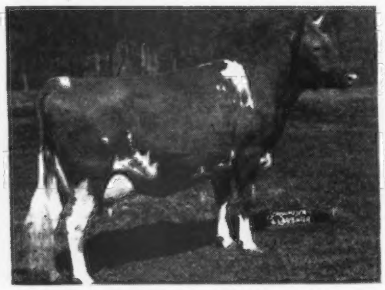

McDonald Farms Pre Karena
11204—587—Jr2—365C
Full sister to Imogene

His 3/4 Sister

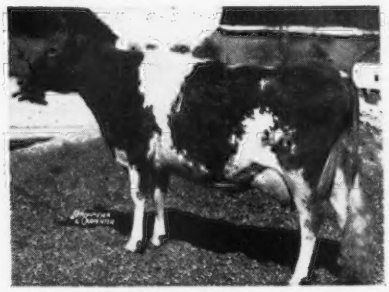

McDonald Farms Imogene
11730—664—Jr2
Classified Very Good '47.
One daughter with 627—Jr2. A McDonald Farms Prediction daughter of old Pansy.

Hightime was one of the best sires of quality, production, and well-attached udders that we have ever seen. Unfortunately, he was accidentally killed last spring. We are using three sons in our own herd and have twenty-five daughters. We were using Hightime very heavily and therefore have a number of top sons to offer now. We bred a number of the best we own to him. Visit the farm and look them over.

Breed by Choice Not by Chance

McDONALD FARMS • Cortland, N. Y.

J. M. McDONALD, Owner — H. H. THOMAS, Herdsman — K. C. SLY, Manager

WINSTON Comes From A Great Cow Family

MEADOW-GOLD R. WINSTON

Owned jointly by us and by E. W. Ruehs, Caledonia, Michigan

DAM

MEADOW-GOLD CATHRINE'S TULIP
10448—486—A—730 T. M.
10325—521—AAA—610 T. M.
Classified Very Good '47

A daughter of Green Meadow Foreman, A. R. She is dam of 2 A. R. daughters, including WANDA, head of one of our best families.

DAUGHTER

MEADOW-GOLD TULIP'S WANDA
6653—355—GGG—610 T. M.
7626—400—CCC—610 T. M.
7307—397—AAA—610 T. M.
Classified Good Plus '47

She is dam of 3 A. R. daughters that are playing an important part in our herd.

HERE THEY ARE

1. Meadow-Gold Wilma
7282—414—GGG—610 T. M.
8968—470—BBB—610 T. M.
10076—535—5yrs—365C—730 T. M.
Wilma is the dam of **Winston**

2. Meadow-Gold Wisteria
8143—388—GGG—610 T. M.
11960—556—EHI—730 T. M.
10670—582—Jr4—HIR
13083—676—5yrs—HIR
12073—659—6yrs—HIR
Classified Very Good '47

3. Meadow-Gold Wistful
8106—389—GgG—610 T. M.
10151—522—EHI—616 T. M.
10852—621—Jr4—HIR
13409—751—5yrs—HIR
11649—658—6yrs—HIR
Classified Very Good

WINSTON is sired by **HOMINY HILL REX,** a son of **FAIRLAWN PEERLESS DICTATOR, A. R.,** a great production sire and **Meadow-Gold Rosabell,** 14372—733—Jr4—305C—2x, Class Leader 6th place. **WINSTON** is doing the job. Come look over the herd.

STOCK FOR SALE AT ALL TIMES

MED-O-BLOOM FARM - Caledonia, Michigan

J. ROY AND ELTON R. SMITH, Owners

PEREGO'S PEGGY IS A GOOD COW AND AN EXCELLENT COW

Peggy

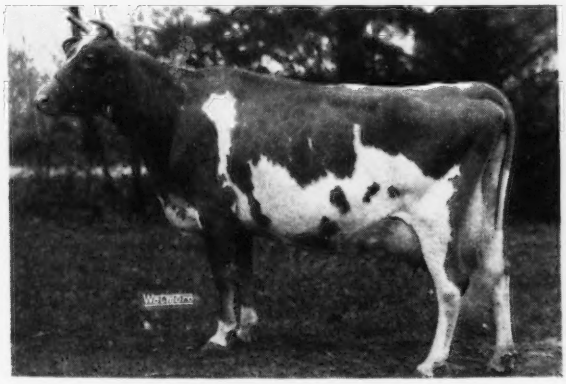

PEREGO'S PEGGY
9624—550—5yrs—HIR (record made in 265 days on 2x)
On retest 8122—437—5yrs—HIR in 273 days.
E '49

Her Udder

EXCELLENT straight across the board.

Peggy's son, by Meadow-Gold Rose King, will be retained as a junior herd sire.

Congratulations to R. D. Mayer, Bigelow, Minnesota on his purchase of a son of **LYRENE COMRADE** (Hominy Hill Rex—Meadow-Gold Countess, 10611—621—Jr4—HIR—2x, VG '47).

In 1950 select a Comrade son out of a top cow like **PEGGY.**

Lyrene Farm

GOLDEN GUERNSEY

4329 Hunsberger Ave., N. E. R. R., No. 4
Grand Rapids 5, Michigan

LYLE HUNSBERGER

Cowham Farm Tress' King

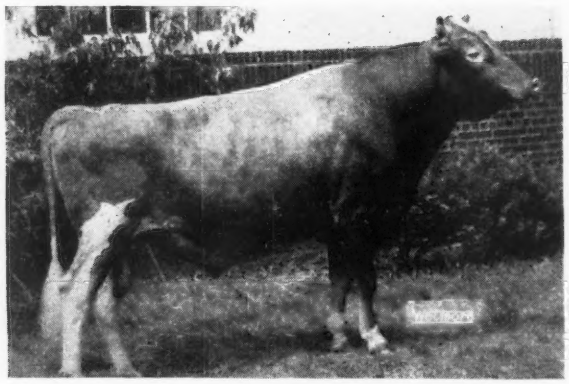

1949 National Guernsey Show

FIRST PRIZE BULL - THREE YEARS AND OVER
SENIOR AND GRAND CHAMPION
WINNER OF THE LANGWATER TROPHY

Gr. Ch., Southwestern Michigan, Michigan State Fair, 1948.
2nd., D. C. C., 1948 — 1st, Canadian Royal and Res. Gr. Ch., Canadian Royal.
6 nearest dams average 731 lbs. fat.

HIS SIRE: **RIEGELDALE KING'S PHILOSOPHER, A. R.**

9 A. R. daughters

Cowham Farm King's Anita—14100—728—Sr3—365C
Cowham Farm King's Blanch R—11940—637—Jr3—365
Cowham Farm King's Queenie—11395—565—Jr3—365C
Cowham Farm King's Rosetta—10211—505—Jr2—HIR
Cowham Farm King's Tressa—6565—554—Jr2—365 in 212 days

HIS DAM: **REX'S TRESS OF COWHAM FARM**
A daughter of Coronation Rex, A. R.

2nd Dam: **Golden Tress of Cowham Farm**
16674—850—A

HIGH PRODUCTION BLOOD... YES!

Why Not Add Some of This to Your Herd?

COWHAM FARM • Jackson, Michigan

C. F. COWHAM, 407 S. BROWN ST., JACKSON, MICHIGAN

Too Good

To Keep

To Ourselves

FLYING HORSE MASTER'S MONARCH, A. R.
Sire: Flying Horse Bandmaster, A. R. Dam: Flying Horse Royal Rose
22558—1154—5yrsC (National Record)

HIS DAUGHTER IN OUR HERD
WILLOW BROOK MONARCH'S ENVY, A. R.
10929—516—Sr2—305C—915 9096—443—Jr3—HIR—2x (pending)
and as a 4-year-old on 2x—HIR

Fresh September 27

	DAYS	MILK	FAT
October	31	1751	92.8
November	30	1950	91.7
Totals	61	3701	184.5

She has an outstanding bull calf by
CAUMSETT KING ROYAL, A. R.
Sire: Caumsett Dynamo Dam: Caumsett Clara, 14306—725—EE

A Merry Christmas and A Prosperous Guernsey New Year

COLBY DALE FARMS
ROMEO, MICHIGAN

HOWARD H. COLBY, Owner
C. L. COLE, Manager

BEACH ROAD FARMS
BIRMINGHAM, MICHIGAN

CHAR-LANE FARM
VASSAR, MICHIGAN

COLBY DALE FARMS
ROMEO, MICHIGAN

GRAFCO FARMS
IMLAY CITY, MICHIGAN

KINGSBURY FARMS
LAPEER, MICHIGAN

KNOLLNOOK FARMS
GRAND BLANC, MICHIGAN

PREMIER FARMS
ROCHESTER, MICHIGAN

THORNGOLD FARMS
METAMORA, MICHIGAN

VEL MAR FARMS
CAPAC, MICHIGAN

WOODVIEW FARM
DRYDEN, MICHIGAN

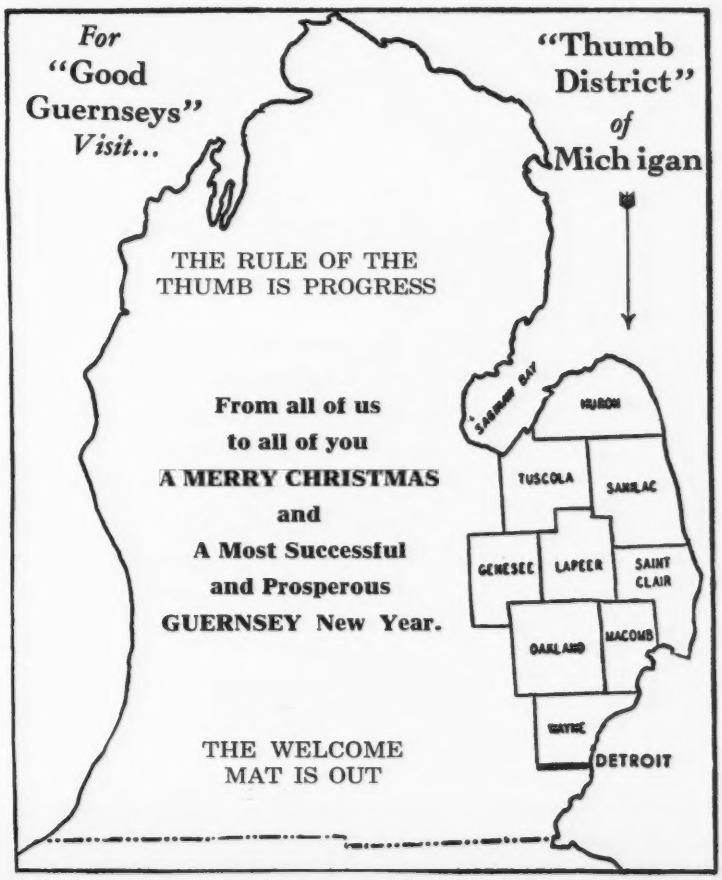

GREAT ELM ROYAL PHILOSOPHER
and
GREAT ELM FARM

Wish All Our Many Friends Everywhere

A Very Merry Christmas
and
A Happy New Year

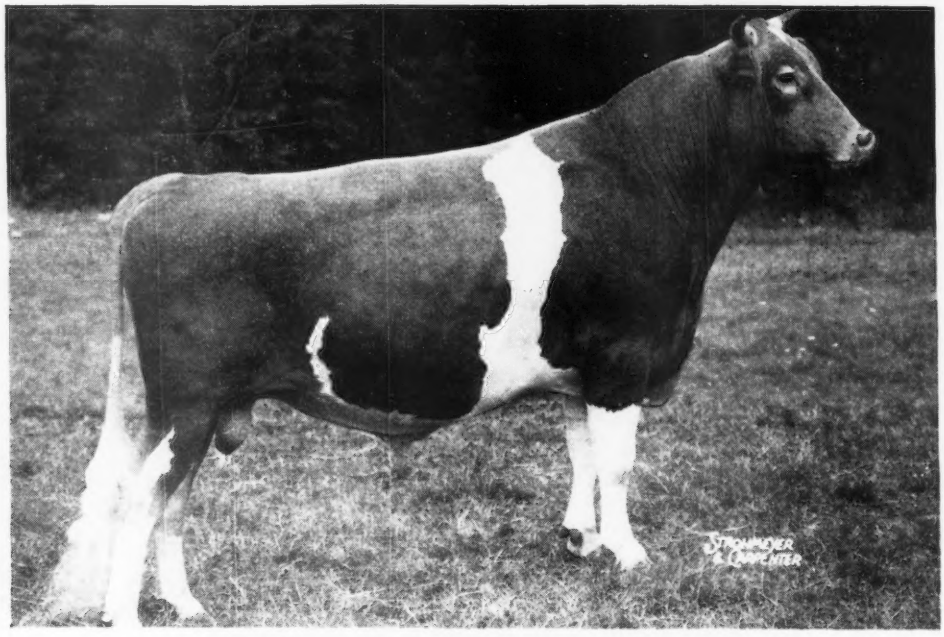

GREAT ELM ROYAL PHILOSOPHER

1st Bull, 2 Years and Under 3, Topsfield Fair, 1949.
2nd Bull, 2 Years and Under 3, Eastern States Exposition, 1949.

Sire: **Argilla Royal Philosopher,** $28,500.
His first daughters are finishing with high records.

Dam: **Great Elm C. Donna Lou**
14387—694—Jr2—365
A daughter of Groton House Caesar's Polinius, A. R.

Watch for our January 15 advertisement.

We are featuring a PHILOSOPHER son out of a GAYHEAD'S HIS PRIDE daughter.

"Quality does not cost . . . It pays"

T. B. ACCREDITED—N. H. BANG'S ACCREDITED 275
A. J. YOUNG, Proprietor

GREAT ELM FARM
R. F. D. No. 3, Dover, New Hampshire

WADSWORTH FARM

From The Home Of—

ARGILLA ROYAL PRIDE

Sire: ALFALFA FARM PHILOSOPHER, A. R.
Dam: ARGILLA FAIR PALOTTERIE 3D
2 records over 800 lbs. fat.
Sold for $14,000, VG '47-'48
His first daughters on test doing well.
First 3 daughters on A. R. all milked over 40 lbs. as 2-year-olds.

COLDSPRING'S BEAUTY'S BELL BUOY

Sire: COLDSPRING'S BEAUTY'S HARDWICK, A. R.
Dam: STERLING'S QUAIL
11791—623—Sr3—365,VG '47
Sold for $3,100.

We Wish You One and All

A Merry Christmas and A Happy New Year

Come Visit Us In 1950.

T. B. ACCREDITED NO. 519211 . . . BANG'S ACCREDITED NO. 83

HAINES-CEBROOK, Inc. — FELIX SHEMCHUK, Herdsman — GEORGETOWN, MASSACHUSETTS, Tel. Geo. 3691
GEORGE SANDERSON, President-Owner — A. CLYDE HUNT, Farm Manager

---

HAIL ——▶ To CHARLESCOTE VALENCIAN

Sire: Langwater Valencian, A. R.

Dam: Aiyukpa L. Blanche
13973—701—E
18648—892—AA

We are pleased to announce that arrangements have been concluded through the kindness of Mr. Richard Saltonstall, owner of Charlescote Farm, Sherborn, Massachusetts, for CHARLESCOTE VALENCIAN to be at our farm for a few months.

AND

VALENCIAN will be bred to the daughters of CHARLESCOTE PARSON, A. R. (Langwater Peter, A. R.—Aiyukpa L. Blanche, 18648—892—AA) and LARCHES SIR ROBERT (Argilla Caesar, A. R.—Larches Barbara, 12263—614—GG, a daughter of Alfalfa Farm Philosopher, A. R.).

FAREWELL ▶ To FLYING HORSE COLONEL'S PROMISE

Sire: Chedco Colonel, A. R.

Dam: Alfalfa Farm Primrose
12058—765—E
17564—1083—Sr4—365C (National Record)
E '48

Again, thanks to Messrs. Sumner Pingree and Corey Garey for permitting PROMISE to come to our farm for a few months.

We have bred him to a number of our best cows, and he now returns to Flying Horse Farm for heavy service.

WE WANT HEIFERS—but we expect a few bulls by PROMISE to be available this winter.

T. B. ACCREDITED NO. 406076—BANG'S FREE NO. 30

LARCH FARM • Wenham, Massachusetts

JAMES R. REYNOLDS, Owner — JOHN B. GLABACH, JR., Manager

SNOW SUMMIT RANCH

HERBERT A. SNOW · PARK CITY, UTAH

Close-up to the CORONET FAMILY

Lad's Neon of Middale

Sire: CORONATION WESTERN LAD, A. R.
a son of Green Meadow Coronation Prince, A. R.,
out of Aiyukpa L. Coronet, 12155—641—G.

2nd Dam: **Golden Coronet of Jean Du Luth**
12253—729—FF, 15485—968—AA
Former Class Leader
8 A. R. daughters

3rd Dam: **Jean Du Luth Coronet**
20004—952—AA
Former National Record

Dam: FIRCREST NANCY
8043—453—AAA
8368—443—AAA
2 A. R. daughters

2nd Dam: **Fircrest La France's Hope**
12805—787—D

GOLDEN GUERNSEY

LAD'S NEON sons are for sale from good A. R. Cows.

SNOW SUMMIT RANCH — Park City, Utah

HERBERT A. SNOW, Owner — P. O. BOX 1469, SALT LAKE CITY, UTAH — IVAN KINSEY, Farm Manager

13369 Milk - 557 Fat - Jr2 - 305C - 2x

Do you know of any higher milk production for a Junior Two-Year-Old in the Farmer's Class?

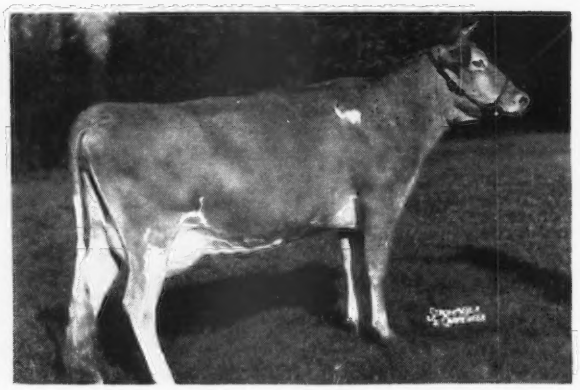

Two Brooks Verbena

Sire: **TWO BROOKS DARE, P. R.,** full brother of Clarheart's Dainty, 12709—754—6yrs—305 (2x).

Dam: **STADACONA BINGO,** 10540—465—DDD. Great great granddaughter of Verbena of Myrtle Place.

Young Verbena made her record the hard way. Started on 3x milking, she had a bad case of acetonemia and was dropped to 2x milking after 45 days. Then she came to life. Her record is made without the first 45 days. She is due January 27 to Fairlawn Performer's Peer whose 3 nearest dams average 852 lbs. fat. If a bull, the calf will be for sale. Where will you find a better bull?

Douglaston Lady Augusta and Green Meadow Coronation King and Prince all come from animals in the bottom side of Bingo's pedigree.

C. W. BAIRD
OWNER

TWO BROOKS FARM

Basking Ridge, New Jersey
T. B. AND BANG'S ACCREDITED

GOLDEN GUERNSEY

J. W. WOLFORD
MANAGER

HOLLIKNOLL MAXIM NOBLE MAJESTY

Has Been Approved by the Best Dairy Judges

Sire

HOLLIKNOLL MAXIM NOBLE MAJESTY
1st prize Two-Year-Old Bull, Senior and Grand Champion, West Virginia, Tennessee, Michigan, North Carolina, Kentucky, 1949.

Sire's Dam

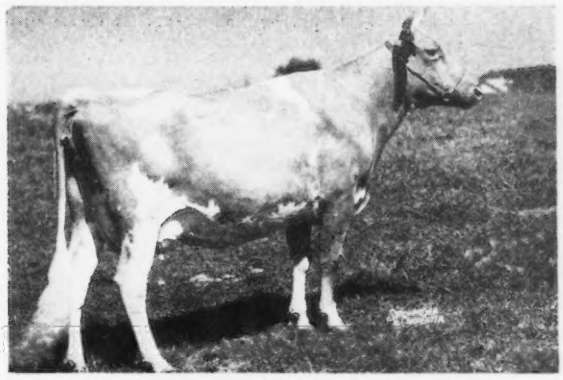

CESOR MAXIM'S NECTAR
9009—559—Sr2—305C—3x
Former Class Leader
Next Dam: Cesor Noble's Necia
14758—743—D, 16471—880—A

Here Are 2 Young Sons of NOBLE MAJESTY That Should Please Someone

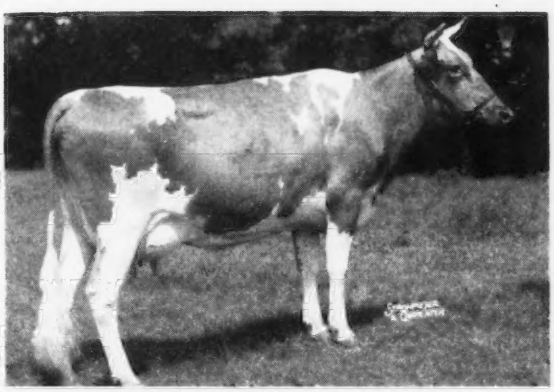

BULL CALF—

HOLLIKNOLL—TATTOO NO. 267

Dropped: November 20, 1949

Sire: Holliknoll Maxim Noble Majesty

◄—Dam: Holliknoll Maxim Martha
10923—631—Jr2—365

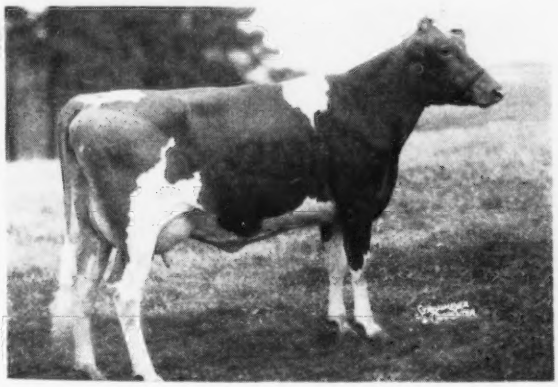

And this one is a double Quail Roost Rose Maxim son

HOLLIKNOLL MAJESTY PHAROS

Dropped: November 26, 1948

Sire: Holliknoll Maxim Noble Majesty

◄—Dam: Holliknoll Maxim Maxine
Classified Very Good '49

On test, 14027—685—Jr2—365C (pending)

A daughter of Quail Roost Rose Maxim, A. R. 57 A. R. daughters, 2 over 900 lbs. fat, 6 over 800 lbs. fat.

WRITE FOR PRICES AND PEDIGREES

FEDERAL ACCREDITED 339992 — STATE BANG'S FREE NO. 1007

W. M. CAMP, Owner
MAX W. TIMBERLAKE, Manager
Box 204
Telephone 8202

GOLDEN GUERNSEY

HOLLIKNOLL FARM
FRANKLIN, VIRGINIA

LANGVALLEY FARMS

Glen Arm, Maryland

"HE IS A CALF THAT WE HAVE PICTURED IN OUR MIND, BOTH AS TO TYPE AND BREEDING, FOR THE PAST 9 YEARS AS A HERD SIRE."

M. G. SEATH

FAIRLAWN ACTORINE'S PEERLESS

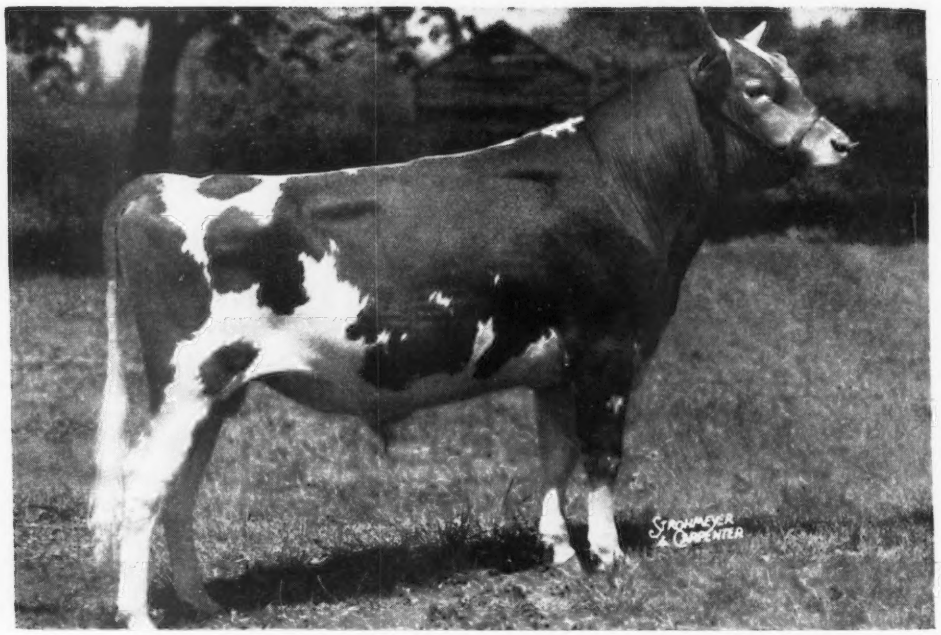

SIRE: FAIRLAWN MEMOIR'S PERFORMER

DAM: FAIRLAWN HORNET'S ACTORINE

11962—638—Jr2—365C—1095

On retest 15384—781—5yrs—365 in 362 days.

Early this year we leased from Fairlawn Farms their junior herd sire, Fairlawn Actorine's Peerless. He has been in active service here at Langvalley for the past ten months and has been mated to the daughters of Curtiss Franchester Levity Ace, as well as some of our best brood cows. His first calves look very promising and we expect them to continue to develop like their outstanding brothers and sisters at Fairlawn.

We now have two bull calves by Peerless, and since we have 36 cows definitely settled to his services, we expect several more soon. We will be glad to send detailed pedigrees on his available calves at your request.

Quotation from the GUERNSEY BREEDERS' JOURNAL, November 1, 1947.

CHARLES G. LANG, Owner TRUMAN JOHNSON, Herdsman ROBERT E. HOGARTH, Manager

A Class Leader At DEERSHORN
from our HOPE FAMILY

Deershorn Foremost Hope

11673—647—Jr2—HIR—2x (pending)
Will be possible Class Leader 9th Place

FOREMOST HOPE—is due November 29 to CAUMSETT DEERSHORN

Sire: Caumsett Dynamo, A. R.

Dam: Caumsett Royal Bertha
12579—630—BB

A bull calf out of FOREMOST HOPE will be for sale.

T. B. Accredited — Bang's Free Accredited

DEERSHORN FARM
Sterling Junction, Massachusetts

V. D. MUDGETT, Owner — BURTON SEYMOUR, Herdsman

DUNN'S TOUR

39th Year

HOLD YOUR HORSES, BOYS! We're selling DAIRY COWS, Registered Guernseys, the kind that return their capital investment on first lactation. They are 50 lb., 2x cows, fresh—some are close, some will milk 60 lbs., and one hit 72 lbs. last lactation. Not many of their kind on one farm—take a DUNN'S OBSERVATION TOUR and see 'em. They are available at $400—$450 with an occasional topper at $500. They're worth two of the $300 kind—only one mouth to feed and four teats to milk. Most of these are Calfhood Vaccinated.

LISTED TO SELL IN NEW YORK—complete Registered herd of 17 cows and bred heifers, 8 open heifers, 1 bull. It is a profitable herd of an old breeder wishing to retire. D. H. I. A. records, Bang's Certified, not Vaccinated.

Several other herds including one of CORONATION BREEDING, 25 head at $300 average, Vaccinated.

BRED HEIFERS starting to freshen this month. Groups up to 12 head each offered in Maine, Massachusetts, Connecticut and New York, mostly Vaccinated.

MASSACHUSETTS—top producing herd of Grade and Registered Guernseys must reduce. 90 head from which selections will be permitted—50 lb. cows, bred or open heifers. Green Meads breeding, high in D. H. I. A., Calfhood Vaccinated for 15 years.

"A LITTLE BULL GOES A LONG WAY"—one just went to California and we have many more of the right kind listed. Among them is a proved Coronation sire, a proved Langwater sire and others on their way.

Phone us at Schoharie, N. Y., 65 or Marlboro, Mass., 714

DUNN'S TOUR
"The Short-cut to Good Guernseys"
SCHOHARIE, N. Y. and CORDAVILLE, MASS.

WAUKESHA COUNTY

GUERNSEY BREEDERS' ASSOCIATION • Founded 1906

A 4th Grandson of PREDICTION added

McDONALD FARMS DARNALL
Purchased in the South Wind Dispersal.
Sire: Myhaven King, A. R.—5 Excellent daughters.
Over $225,000 worth of sons and daughters sold by him.

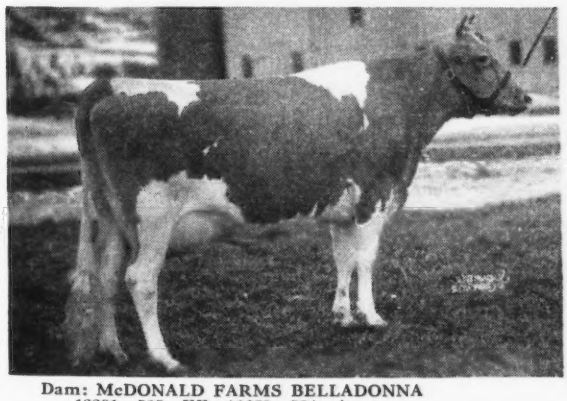

Dam: McDONALD FARMS BELLADONNA
13291—585—EE 12679—584—A
2 A. R. daughters. Sold for $2,500.
2nd Dam: Green Meadow Lady Diana
12900—543—G
3 A. R. daughters.
A daughter of Green Meadow Coronation Prince, A. R.
The DARNALL daughters have made good. He is proved. DARNALL—sons from our best cows.

GOLDEN KNOLL FARM
Franksville, Wisconsin
J. FRANK BRADLEY & SON

A Great Cow in Our Herd

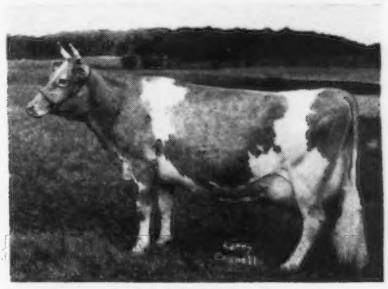

Greenfield Noble's Corance
9756—537—Jr2—365—2x
8437—435—Jr3—305C—2x

A PATERNAL BROTHER is our Senior Herd Sire. He is by Lockshore Nobleman and out of Guernsey Grove Consul's Baby, 10785—598—Jr3—365C.

A SON
We are offering her serviceable son for sale. He is by Meadow Lodge General's Piper (Meadow Lodge King's General—Meadow Lodge Rex's Flute, 11921—618—4A).

A PATERNAL SISTER to Corance, Lockshore Noble's Apollodorus, sold for $5,100 in the 1947 Curtiss Candy Sale. She produced 17492—856—5yrs—365C.

For your next herd sire, contact
GUERNSEY GROVE FARM
WM. H. BASSE, Owner — **Waukesha, Wisconsin**

WAUKESHA COUNTY

GUERNSEY BREEDERS' ASSOCIATION • Founded 1906

LET US BRING OUR SERVICE TO YOU

Let our County Field-man do your selecting and buying for you. Trained in Guernseys all his life. We have in the County all the popular blood lines and 120 breeders testing to select from.

WRITE US TODAY. ONE OR A CARLOAD.

Please Address All Communications To FRANK FOX, JR., Secretary, Waukesha, Wisconsin.

Rich in the Blood of the Proved Sire

GREEN MEADOW CORONATION KING, A. R.

Through Grandsons of

Broadland Border King, A. R.

His daughters milk. They win in the show ring.

LANGVALLEY MEADOW DUDE
A grandson of Border King

PHAROS BARON ROSS
A double Border King, being by a grandson, out of a daughter.

At Lone Acres It Is STEADFAST Blood That PREDOMINATES OUR BREEDING.

STOCK FOR SALE

GOLDEN GUERNSEY

LONE ACRES

North Prairie, Wisconsin
HUBERT P. KIPP

Levity Admiral

His dam classified Excellent—3 times.
His dam is a Class Leader.
His sire is Coronation Levity Prince, A. R.—a Levity-bred bull and sire of the top bull at public auction during 1949—$8,500.

WEY ACRES LEVITY ADMIRAL

His Dam

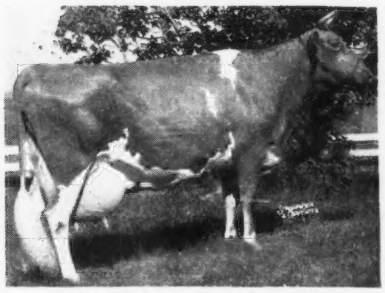

WEY ACRES LILIAN'S LUSTRE
13555—638—Jr2—365
17998—914—Jr3—365C, Class Leader 4th Place
E '47-'48-'49

Bulls and occasionally a few bred or open heifers—cows for sale.

SUNNY DALE FARM

H. F. VOGT, Owner — GOLDEN GUERNSEY — R. 1, Waukesha, Wisconsin

---

Outstanding In Our Herd

The daughters of **ROCKINGHAM GRANDEE**

They Look Right—A daughter was Grand Champion, Waukesha County Dairy Show, 1947.

His Dam

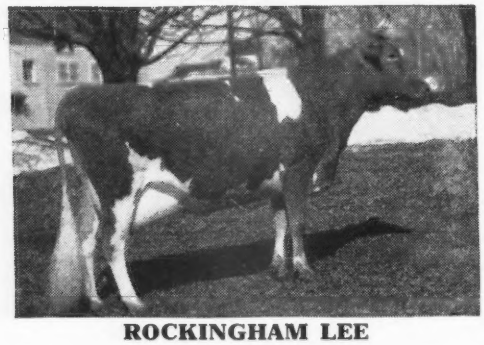

ROCKINGHAM LEE
12250—646—AA
Traces to Dolly's Foremost of High Rock and Langwater Foremost.

Sire: **Rockingham Sailor Prince, A. R.**

A Langwater Holliston son, he sire of Langwater Levity—foundation cow of the Levitys.

GRANDEE traces top and bottom to Langwater Holliston, A. R.

2nd Dam: **Argilla Dolly Lee**
12531—671—E

3rd Dam: **Ann Lee of Argilla Farm**
12560—768—CC

Bull calves by our LEVITY-BRED bulls out of ROCKINGHAM GRANDEE daughters with very good 2x A. R. records.

Pioneer Producer of CERTIFIED MILK—"America's Finest Milk"

WERN FARMS — Waukesha, Wisconsin

HOMER & CHESTER WILLIAMS, Proprietors

WAUKESHA COUNTY

GUERNSEY BREEDERS' ASSOCIATION • Founded 1906

TRANSITION carries that KING-REX cross

MEADOW LODGE TRANSITION

Sire: **Meadow Lodge King's Trumpeter,** a son of Langwater King of the Meads, A. R. and out of Argilla Flute, 13035—752—G. E at 15 years.

Dam: **Meadow Lodge Rex's Betty,** 13251—717—A. A daughter of Bournedale Rex, A. R.
2nd Dam: **Betty's Pride of Hon Terra,** 17564—830—AA, 17335—855—AA.
3rd Dam: **Bertha's Ultra Pride,** 16262—867—AA.

TRANSITION sons are for sale. Write us today.

CRAIGLAND FARMS ORLIN P. & JAMES P. CRAIG, Owners **Mukwonago, Wisconsin**

Look At The Great Cows Behind **SPLENDOR**

GREEN MEADS SPLENDOR

Sire: LANGWATER COUNTY SQUIRE, A. R., a sire of top production.

His Maternal Granddam

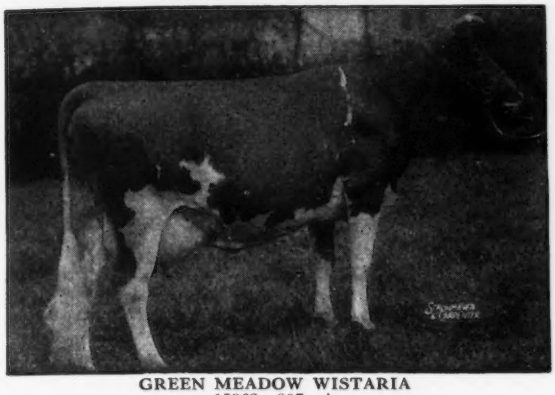

GREEN MEADOW WISTARIA
15963—807—A
Dam: GREEN MEADS QUEEN WINONA, 13981—700—GG

SPLENDOR is a full brother to:
GREEN MEADS LADY WILMA, 17213—804—AA
GREEN MEADS LADY WILDA, 12086—661—FF

GREEN MEADS SPLENDOR sons are for sale.

SPLENDOR VALLEY FARM
RT. 2, MUKWONAGO, WISCONSIN
S. O. HOWARD, Owner

Guernsey Grove Glad Lad

Sire: Kitchener Gay Lad, A. R., a son of Lincoln Crusader, A. R., he out of Echo of Kitchener, 9974—513—G, by Argilla Lord Henry, A. R. Echo is a paternal sister to Venus of Kitchener, 17930—958—A.

His Dam

GUERNSEY GROVE GLADYS
14430—677—A
11599—602—AA
2 maternal sisters over 504—E.

GLAD LAD sons from good cows.

TILLYBARDIN FARM, Waukesha, Wisconsin
CHARLES J. MITCHELL & SON, Owners

TYPICAL ALERT DAUGHTERS

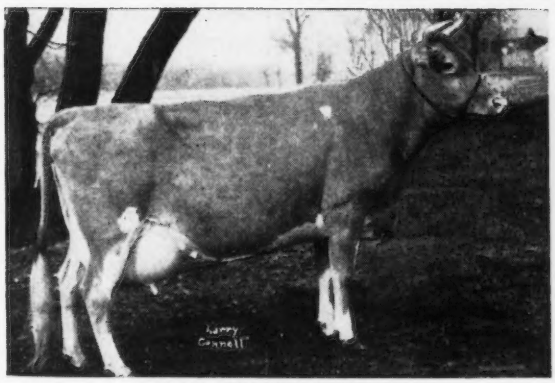

FOX'S FAN OF WAUKESHA
10352—452—Jr2C
14004—632—Jr4
1st prize 4-Year-Old, Best Uddered Cow, Waukesha County Dairy Show, 1948. Sold in the Illinois State Sale, 1949, to Mr. and Mrs. Fred Duer, Batavia, Illinois, for $525.

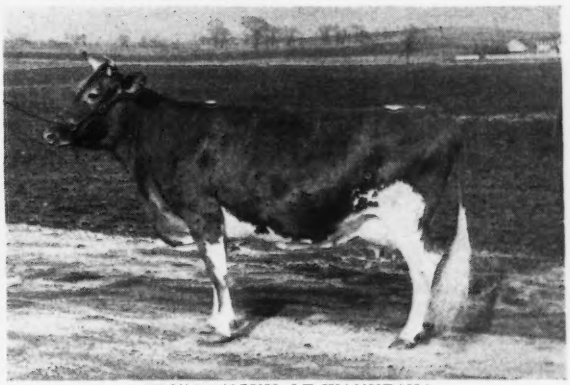

FOX'S LUCKY OF WAUKESHA
11190—531—Jr2C
Both Fan and Lucky are sired by
FOX'S ALERT OF WAUKESHA
23 A. R. daughters
Rich in proved Langwater and Foremost inheritance.

At the 1949 Wisconsin State Fair we had 5th prize Bull, 2 Years under 3 on Curtiss Candy Ace of Hearts, 5th Senior Yearling Heifer on Fox's Nella of Waukesha, 5th 3-Year-Old on Fox's Ellen of Waukesha, 4th Dairy Herd, 3rd Best Three Females, 4th Best Uddered Cow, 4th Get of Sire on Get of Curtiss Candy Benny. We offer for sale . . . A choice selection of bull calves out of A. R. cows with records up to 18853—839—6yrs and by sires rich in proved Langwater blood. Occasionally we will also sell a few females.

FOX'S GUERNSEY DAIRY **Waukesha, Wisconsin**

F. E. FOX — FRANK E. FOX, JR. — FLORENCE M. KOCH

DELAWARE Guernseys

The DIAMOND STATE

Zeitler Farms Cows Produce

SPENCER'S LANDING DRUCILLA
10435—652—Jr2—305C—2x National Champion
BONNIE BLUE OF GREEN ACRES
15898—804—Sr4—305C—3x Class Leader 2nd Pl.
SISTER SUE OF GREEN ACRES
16077—900—5yrs—305C—3x National Champion
SUN SET LADY OF SHALOTT
12231—681—Sr3—305C—3x
SUN SET CLEOPATRA
11639—669—Sr3—305C—2x Class Leader 8th Pl.

	MILK	FAT	AGE	DAYS
LANGVALLEY BEEBE	4504	240	5yrs—305—2x	135
PRIME MINISTER'S SUNSHINE	9231	492	5yrs—305—2x	301
SUN SET AMBITION	6479	362	Sr4—305—2x	194
SUN SET CLEOPATRA	5532	275	6yrs—305—2x	109
WALNUT GROVE JEZEBEL	10568	580	Sr4—305—2x	301
ZEITLER'S LOVELY LADY ELIZABETH	6682	370	Jr4—305—2x	147

Sons of high producing cows like these occasionally for sale.

ZEITLER FARMS

PETER ZEITLER, Owner — **Glasgow, Delaware**

Featuring Our Senior Sire

HILL GIRT PRINCE CHERUB

Soon will be A. R.

Sire: **Hill Girt Prince, A. R.,** line-bred to the great production sire, Noranda, A. R.
Dam: **Cherub's Hazel of Hill Girt**
12104—590—GG
A daughter of Green Meadow Cherub, A. R.
Here are some of the **PRINCE CHERUB** daughters

Winlochan Princess Glenda
10715—614—Jr2—365C
Delaware State Leader
On retest, 2352—126—Jr3—305—2x in 61 days

Winlochan Princess Pat
9710—566—Jr2—305—2x
On retest, 7330—431—Sr3—305—2x in 206 days

Winlochan Princess Charm
7748—455—Jr2—305C—2x
On retest, 3172—169—Jr3—305—2x in 81 days

PRINCE CHERUB sons are for sale

Write us today

WINLOCHAN FARM · Greenville, Del.

JAS. S. MCCANN, Manager — A. F. FLEITAS, Owner

A GOOD YEAR — 1949

Pearl completed her third Class Leader record 22546—1071—8yrs—365C.

We resumed our A. R. Testing Program completing five records, eighteen more on test.

Willowmere Maxim Gem	11314—623—Jr3—365 (pending)
Willowmere Pollyanna	13964—685—11yrs—365 (pending)
Willowmere Fair Eva	12992—622—Jr2—365C (pending)
Willowmere St. Geraldine	19476—822—6yrs—365 (pending)
Willowmere Evaletta	16600—750—10yrs—365 (pending)

The herd will average over 10,000 lbs. of milk and 480 lbs. of fat, D. H. I. A.

McDonald Farms His Laird, a son of the great Douglaston Lady Augusta (dam of four Excellent daughters) takes his place as a Willowmere herd sire.

Coldspring's Fawn's Prediction, a son of Coldspring's Noble's Fawn, a double Beauty with 16766—832—Sr3, VG '47, has been obtained on lease. He is sired by McDonald Farms Prediction Jr.

We are sold out of bulls, but the above cows will start freshening in December.

41 Years of Profitable Guernseys

WILLOWMERE FARMS - P. O. Fairfax, Virginia

(On Lee Highway at Merrifield)

Accredited Herd No. 47808 — Phone: FAlls Church 8147

B. F. SALSBURY, Owner — W. J. GILBERT, Manager

DELAWARE Guernseys

The DIAMOND STATE

The Pedigree of ... *Langwater Stardust*

is loaded with the top great of Langwater

Sire: **Langwater Valencian, A. R.,** senior sire at Langwater.
A son of Langwater Grandee, A. R. and Langwater Valencia.

His Dam

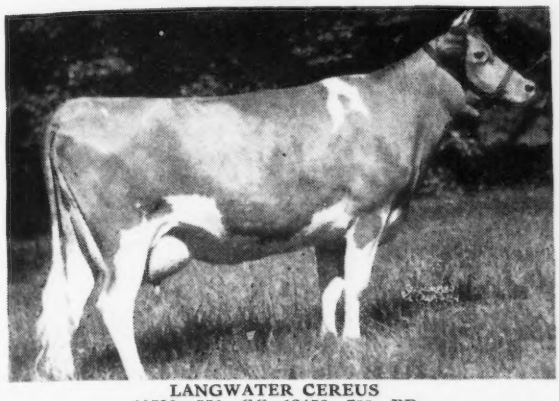

LANGWATER CEREUS
10592—552—GG, 13456—700—BB

His Paternal Granddam

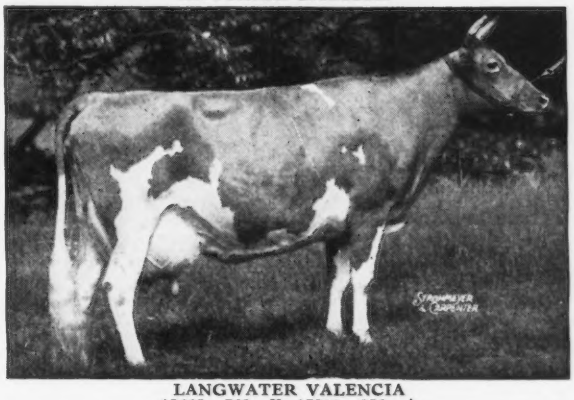

LANGWATER VALENCIA
13623—763—E, 17509—952—A

His Maternal Sister

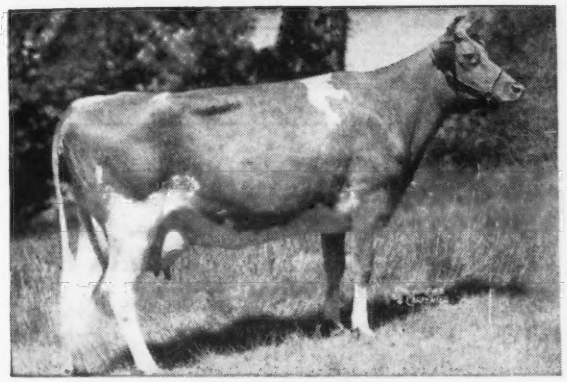

LANGWATER VENUS
19999—1011—Sr3—365—3x, National Record

His Maternal Great Granddam

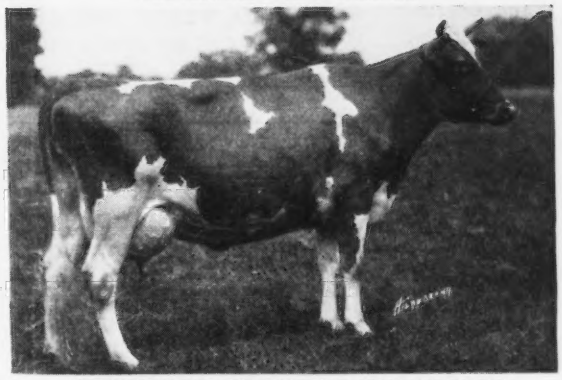

MOONLIGHT'S CORONET OF JEAN DU LUTH
13997—706—A. 3 A. R. daughters, 2 A. R. sons.

His Maternal Great Granddam

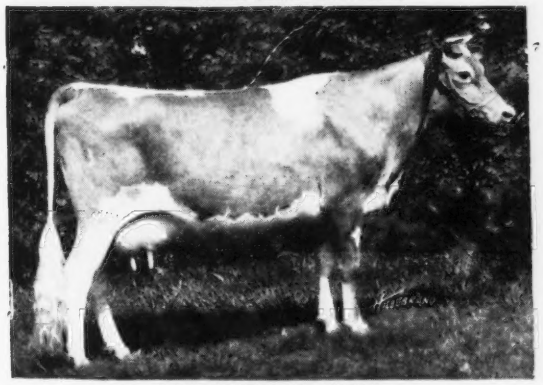

LANGWATER BLANCHE
12533—614—F, 14914—750—A
3 A. R. daughters, 3 A. R. sons

His Maternal Great Great Granddam

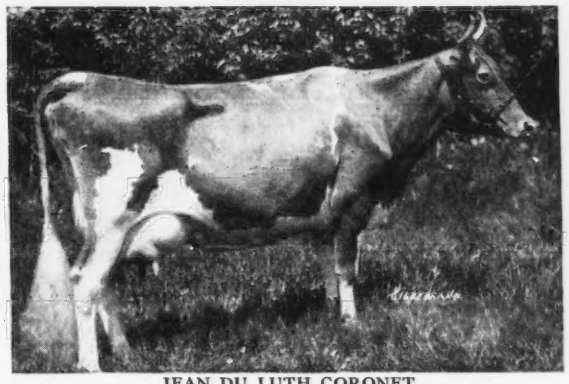

JEAN DU LUTH CORONET
20004—952—AA, former National Record

STARDUST—has 27 daughters in the herd. His first daughters are in milk doing nicely. Many of the STARDUST daughters are out of EMBLEM daughters.
STARDUST sons out of high producing EMBLEM daughters.

GOLDEN GUERNSEY

MONTEREY FARM - Middletown, Delaware

HOWARD J. WHITE, Owner HOWARD A. BOYD, Manager GUY DOUGLAS, Herdsman

We Added A Good Sire Prospect...

Riegeldale Ben's Royal

Born: JANUARY 14, 1949

BEN'S ROYAL is close-up to great cows and our breeding.

His Dam

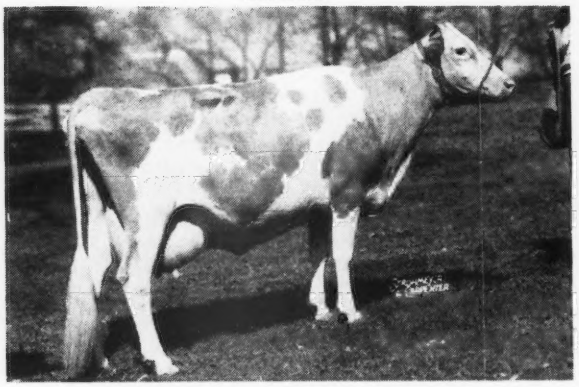

His Paternal Granddam

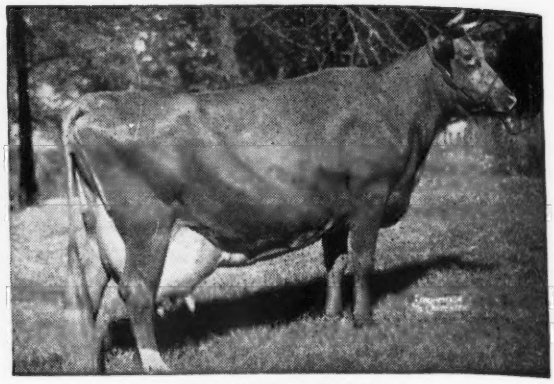

RIEGELDALE PHADOR'S CATHERINE
10506—521—Jr2—365C
12203—597—Sr3—365
14545—704—5yrs—365

2nd Dam: DOUGLASTON CORONATION QUEEN, 13860—803—DD. 3 A. R. daughters. Dam of McDonald Farms Steadfast, A. R., he sire of McDonald Farms Steadfast Emory, one of our herd sires here.

BOURNEDALE BELLONA
10382—501—G
14915—751—D
17871—921—A

STEADFAST EMORY sons for sale from good Maxim cows.

T. B. ACCREDITED
BANG'S FREE

Burkeville Guernsey Farm, Burkeville, Virginia

LESLIE BOSWELL, Owner

(2½ miles out on Highway 360)

OUR 1949 SHOW CIRCUIT SUMMARY

OUR HERD WAS EXHIBITED AT THE

WEST VA. - OHIO - MICHIGAN - KENTUCKY - TENNESSEE - SO. CAROLINA STATE FAIRS AND DAIRY CATTLE CONGRESS - INTERNATIONAL DAIRY EXPOSITION

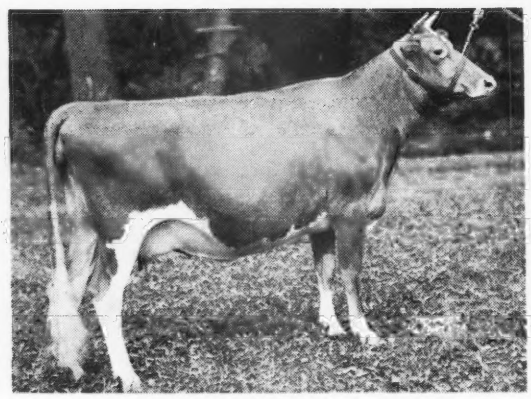

Reserve Senior and Grand Champion Waterloo

Junior Champion Female Ohio Mich. Ky. Tenn. S. C. Indianapolis

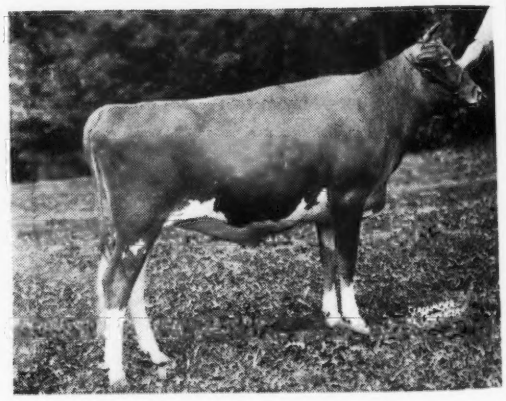

RED CROSS BRIGHT DAME **NORTHERN CONRAD'S MOLLIE**

OUR SHOW HERD WAS AWARDED

2 Grand Champion Female Ribbons — 7 Junior Champion Female Ribbons
1 Res. Sr. Champ. Female Ribbon — 1 Res. Grand Champ. Female Ribbon
41 Firsts—42 Seconds—20 Thirds—19 Fourths—12 Fifths—34 Other Prizes

WRITE US YOUR NEEDS — **They Must Pay-Or-They Don't Stay** — VISITORS ALWAYS WELCOME

M. B. SOWERBY, Herdsman
T. B. AND BANG'S ACCREDITED

BRAYS ISLAND
Plantation, Inc.

F. B. DAVIS, JR., Pres.
YEMASSEE, SOUTH CAROLINA

Here Are Some More Excerpts From The Performance Register Essays...

1. There are countless factors which affect the degree of success attained by those who endeavor to breed dairy cattle. Among them is one very inexpensive but valuable tool to be used in attaining success, namely, volumes of the PERFORMANCE REGISTER.
2. The volumes of the PERFORMANCE REGISTER should be a part of every Guernsey Breeders' library. Whether his establishment be large or small he can at a minimum cost have a reliable method of writing pedigrees, studying various families, and therefore of making a comparison as to inheritance of animals, production, individuality, and breeding performance.
3. No successful breeder will purchase breeding stock without careful thought and study and nowhere can he obtain more helpful and complete information on any stock he proposed to buy than from the Performance Register.
4. Every Guernsey Breeder should have to look for it no further away than his own bookshelf.
5. The Performance Register is easy to use as I am only eleven and have helped make up a pedigree.
6. If we had had a volume of the Performance Register, my father might not have made the mistake he did by selling a bull that today would have been a great asset to our herd.
7. I feel that studying the PERFORMANCE REGISTER is just as important to running our business as studying the tractor manual before buying a tractor.

THE AMERICAN GUERNSEY CATTLE CLUB
PETERBOROUGH, N. H.

Please send

( ) 48 Summary at $3.50 (Contains data for 1948)

( ) 47 Summary at $3.50 (Contains data for 1947)

( ) Volume II at $10.00 (Contains data from July 1, 1941 to January 1, 1947)

( ) Volume I at $10.00 (Contains data from the beginning of The American Guernsey Cattle Club to July 1, 1941)

Enclosed is a check ( ) money order ( ) for.....

Name.....

Address.....

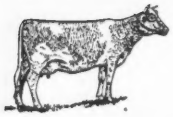

FORGES FARM

INC.

ESTABLISHED 1910

PLYMOUTH 1620 MASSACHUSETTS

A Merry Christmas and A Happy New Year to All from Forges Farm Guernseys

Congratulations and Best Wishes to purchasers of Forges Farm Guernseys, male and female, during the year.

Carter Bache	Stillwater, Pa.
J. D. Berry	Oil City, Pa.
Elliot Cody	North Scituate, Mass.
J. E. Cain Co.	Topsfield, Mass.
Mrs. John G. Coolidge	North Andover, Mass.
Don Danvers	San Antonio, Texas
Jack Fraser	Concord, Ontario, Canada
R. S. Greeley	Springfield, Vt.
C. S. Lankart	Waco, Texas
W. L. and Mrs. R. W. Orcutt	West Newbury, Mass.
Edwin J. and Melvin E. Meyer	Shawano, Wis.
Mrs. Ethel N. Payne	Millerton, N. Y.
Russell Peckham	Middletown, R. I.
A. G. Raible	Chesterland, Ohio
Stevens Bros.	North Andover, Mass.
R. Udell Thornton	New Bedford, Mass.
Michael Van Buren	Newport, R. I.
Barclay H. Warburton, III.	Ipswich, Mass.
S. S. Yates	Dorset, Vt.

Our herd is recognized as having correct size, good body type and udders, with heavy production. Our breeding program is designed to further improve these qualities and we feel progress is still being made. Several 2-year-olds will have made over 700 lbs. fat during the year.

We will start the New Year offering a few very select young bulls by proved sires of top Langwater breeding and out of cows we feel are truly worthy.

T. B. AND BANG'S ACCREDITED (VACC.)

Lothrop Withington, President — Thos. W. Prentice, Manager — Robert Clapp, Herdsman

HIDEAWAY FARM

Below are the October credits of the **LANGWATER ARNOLD** daughters.

	AGE	DAYS	MILK	FAT
Lone Pine A Delilah	Jr2	361	9699	481
Lone Pine A Lassie	Sr2	335	9453	392
Lone Pine A Icea	Sr2	319	10061	420
Lone Pine A Carolyn	Jr2	234	7719	344
Lone Pine A Caroline	Jr2	230	8476	383
Lone Pine A Judy	Sr2	234	8151	408
Lone Pine A Charity	Sr2	233	7043	347
Lone Pine A Idella	Jr2	66	2149	102
Lone Pine A Ilo	Jr2	46	1817	66

None are startling. None will be Class Leaders. But then, for ordinary care, in stanchions, with milking machines they are not bad. In fact, they all pay their way. Idella had a fine bull calf by Gardenville Darling's King. He is for sale at a very reasonable price. We'll gladly send you his pedigree. Incidentally, Idella was first prize 2-Year-Old at the local Fair last Fall.

Bucyrus, Ohio

D. G. ARNOLD, Owner — PERCY L. JONES, Herd Manager

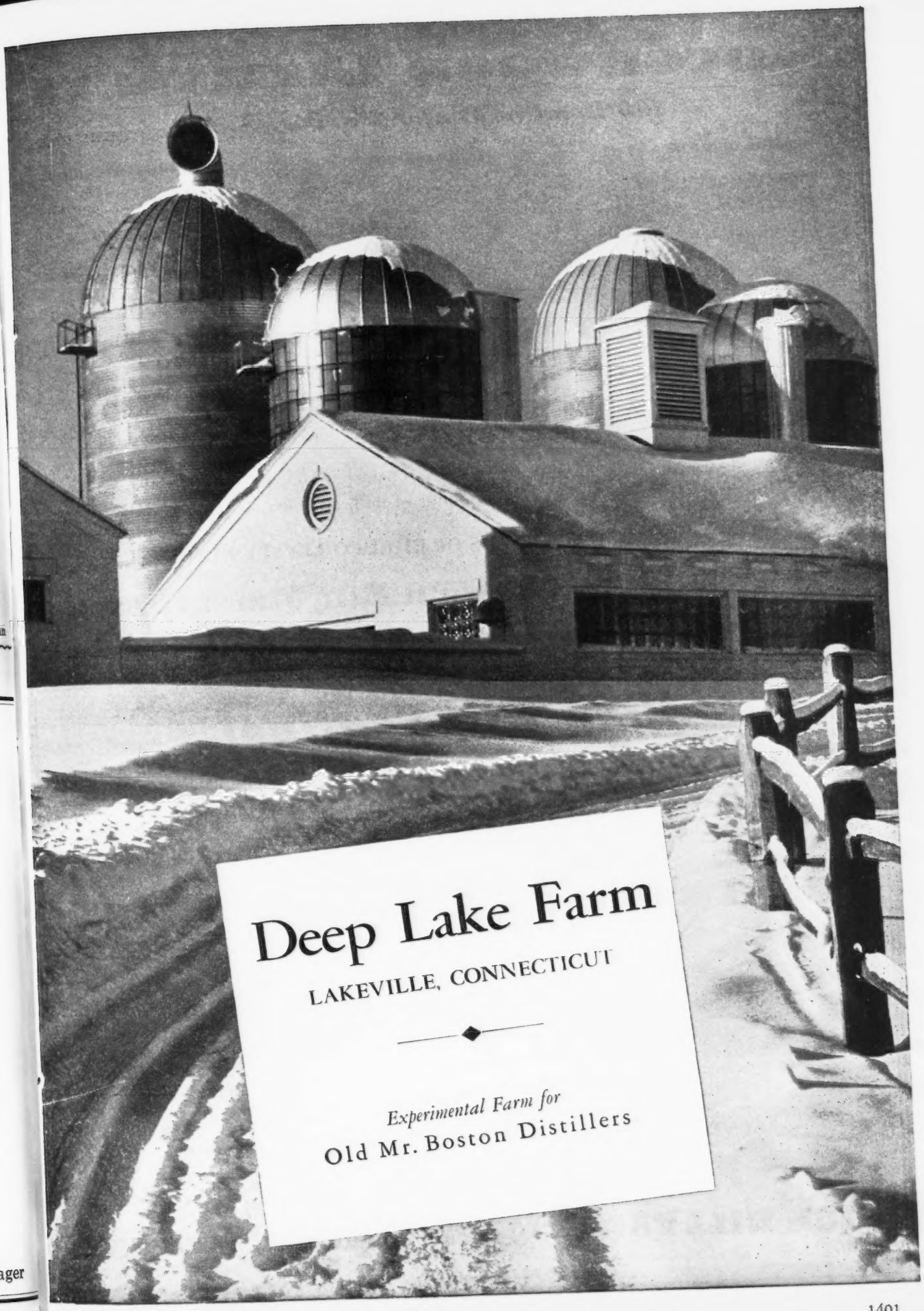
Deep Lake Farm
LAKEVILLE, CONNECTICUT
Experimental Farm for
Old Mr. Boston Distillers

ROUGHWOOD GUERNSEYS

100 Head at Center Harbor, N. H.

Negative to the Blood Test **Established 1907** **Federal Accredited**

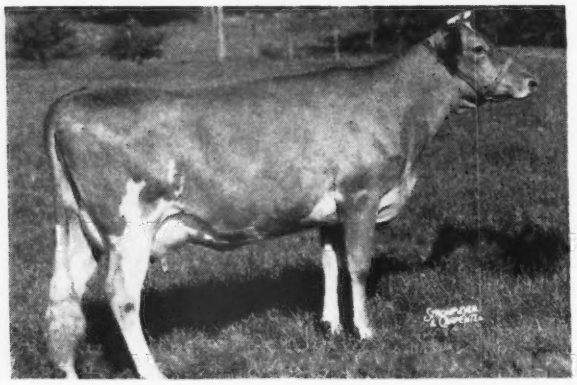

Roughwood King's Gold Aster 980328

Sire:
CHEDCO LEVITY KING 346901
Dam:
ROUGHWOOD MARIGOLD 577411
14647—690—GG

Gold Aster is on A. R. test as a Junior Two-Year-Old and in 290 days, to November 1, has produced 10733 pounds of milk and 463.50 pounds of fat.

WE HAVE SEVERAL DAUGHTERS OF CHEDCO LEVITY KING FOR SALE

Address GEORGE N. BARRIE
Superintendent

Chestnut Hill, Massachusetts

High Hill Sentinel

Sire: **ARGILLA CAESAR, A. R.,** a son of Aiyukpa L. Czar, A. R. and Palotterie (below).

His Full Sister

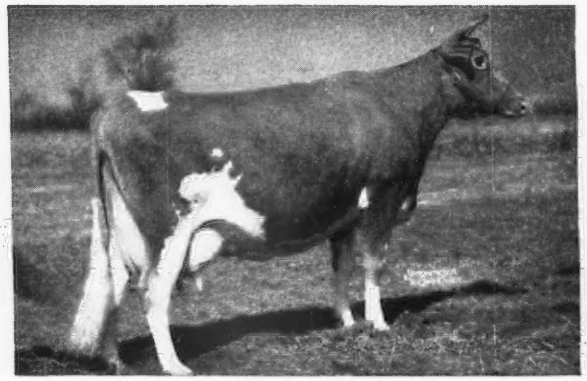

ARGILLA C. FOAM
11899—649—GG
14543—808—EE
Former Class Leader

His Paternal Granddam

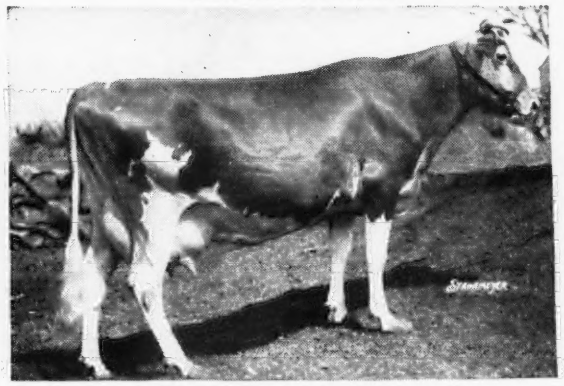

PALOTTERIE OF HIGH ROCK
15882—865—Jr3—365
Class Leader 8th place.
9 other records up to 945 lbs. fat.

SENTINEL has 2 daughters completed test and half a dozen others now on test doing well.

Sons are for sale out of good record cows.

HIGH HILL FARM + **North Dartmouth, Massachusetts**

R. UDELL THORNTON, Owner JOHN F. PRENTICE, Manager

LANGWATER KING OF THE MEADS

"Long live the King"

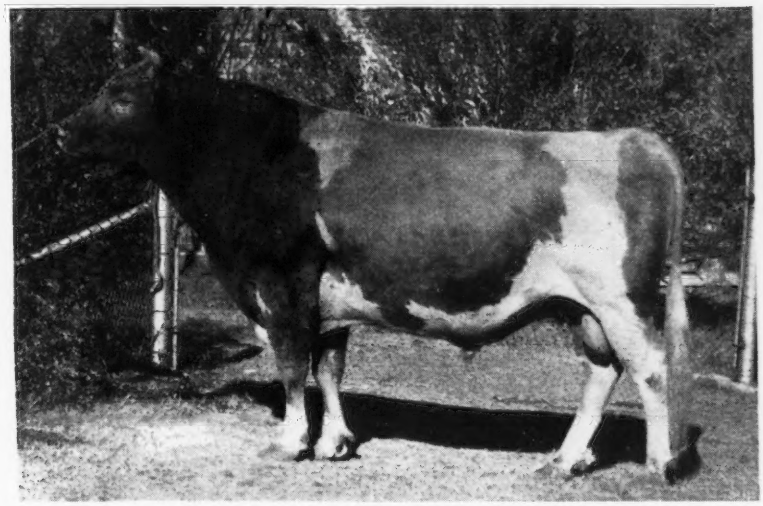

Born: MARCH 19, 1931

King is still alive but he has finished as a breeder. We are hopeful he will still be here to welcome you to the annual meeting of the Club in Oklahoma City next May.

His sons and daughters are still writing history, so it will be a number of years before we will know the complete story of his great influence on our breed, as a sire of production, show ring winners, and sales ring leaders.

He now has 107 A. R. daughters, 6 have over 800 lbs., 18 over 700 lbs., and 56 over 600 lbs. He has 72 P. R. sons, many are already famous and more will become so as the story unfolds.

We have in the herd 32 of his daughters and four sons in service, two of which are proved, Meadow Lodge King's General, his dam, Moonlight's Gentian, and Meadow Lodge King's Trumpeter, out of Argilla Flute.

Our breeding program is built around that successful cross of Bournedale Rex and Langwater King of the Meads.

We wish you all
A Merry Xmas and
Happy New Year.

MEADOW LODGE FARMS

456 First National Building — OKLAHOMA CITY, OKLAHOMA

ACCREDITED ... NEGATIVE

GOLDEN GUERNSEY

KENT B. HAYES, Owner — JOE SIMMONS, Herdsman

MINNESOTA GUERNSEYS

A HERO out of a MATCHMAKER
2 good sires to back our sire

Boulder Bridge Par Excellence

Sire: **Valleywood Valiant Hero, A. R.** Sire of many uniformly high producing daughters. Gr. Ch., N. D. S., 1940.

His Maternal Granddam

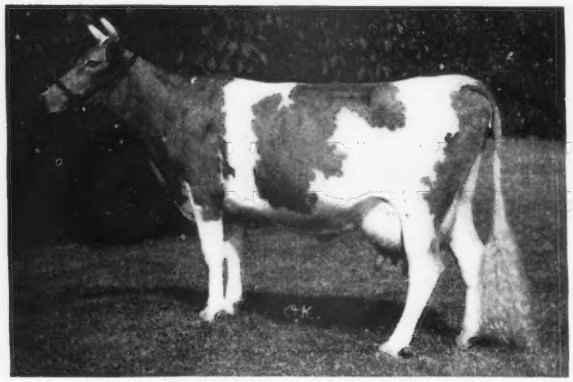

BOULDER BRIDGE NAN
14339—688—GG; 19364—906—AA

Dam: **Boulder Bridge Rhoda.** 12733—572—Jr2—365C, on retest will make better than 700 lbs. fat. A daughter of Boulder Bridge Matchmaker, A. R.

The Get of Par Excellence look very promising and his sons from good HIR cows are for sale.

Rolling Acres Farm

DAMON FREIHEIT, Owner — Lake City, Minnesota

His Daughters Are Now Milking—and Well!

Charlescote Peacemaker

Sire: **Langwater Peter, A. R.** 5 Class Leader records among his daughters.

A Paternal Sister

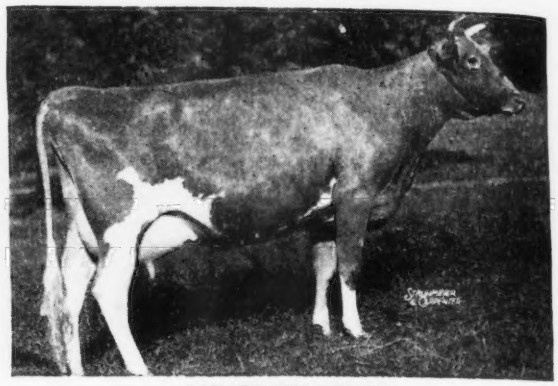

LANGWATER PETITE
16991—1027—Jr4—365C
National Record

Dam: **Broadwater Petrouchka**
11589—602—E
1 A. R. daughter
A double Langwater Peter Pan.

PEACEMAKER sons out of cows rich in LANGWATER breeding.

Lawguern Farm

MR. AND MRS. CLINTON J. LAW

P. O. BOX 458 — MANKATO, MINNESOTA

Added to Our Foundation

Both carry a lot of LUCY BLOOD and are both bred to ST. NICK.

From the Wisconsin State Sale

BOULDER BRIDGE WHIM
Born: October 28, 1947

Sire: **Boulder Bridge Lucero.** A son of Valleywood Valiant Hero, A. R. and Douglaston Lady Lucy, 14762—780—AA, E '47-'48.

Dam: **Boulder Bridge Thrill,** 10529—567—Jr2—365.

WHIM is bred to Boulder Bridge St. Nick, a son of Valleywood Valiant Hero, A. R. and Ridglydale's Bell Alert, 18156—801—10yrs—365.

From the Minnesota State Sale

BOULDER BRIDGE WEALTHY
Born: October 26, 1947

Sire: **Boulder Bridge Conquest.** 2 A. R. daughters. A son of Douglaston Lady Lucy, E '47-'48.

Dam: **Boulder Bridge Questa,** 9983—544—G, 11248—604—5yrs—365C.

WEALTHY was bred March 15, 1949 to Boulder Bridge St. Nick.

Both **WHIM and WEALTHY** will be tested as they freshen.

COME TO THE FARM AND SEE OUR GOOD HERD

Crestwood Farm, Austin, Minnesota

CARL KEHRET, Owner

SHELDEGREN FARM

GREENFIELD, MASS.

T. B. VACCINATED . . . ACCREDITED

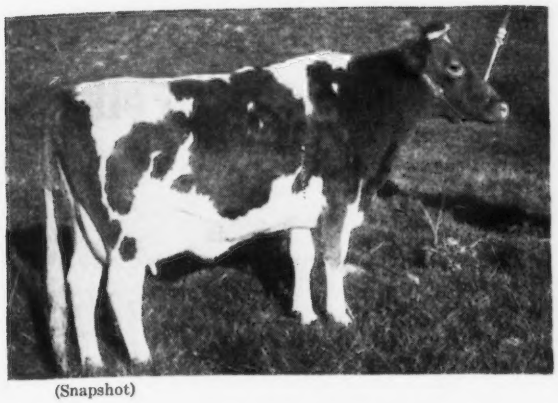

(Snapshot)

More Home Breeding

← **SHELDEGREN EMILY**

Just fresh as a two-year-old and started on test.
For 5 generations **top and bottom** she has been **bred and raised** at SHELDEGREN.

Emily is sired by SHELDEGREN HERO LAD that is also the sire of:

Sheldegren Eunice, 11885—629—Sr2—HIR
Sheldegren Andrea, 15169—635—Sr2—HIR
Sheldegren Eca, 12032—673—Jr3—HIR (pending)
Sheldegren Evadne, 11023—506—Sr3—HIR in 192 days.

We can offer bull calves reasonably that are bred like Hero and should get the same results.

MR. AND MRS. HARRY F. KOCH, OWNERS — GOLDEN GUERNSEY — RALPH H. CLIFFORD, HERDSMAN

MINNESOTA GUERNSEYS

YOU WILL LIKE THE CONVOY DAUGHTERS

Boulder Bridge Convoy

Sire: **Boulder Bridge Matchmaker, A. R.**
3 nearest dams average 13164—700

Dam: **Boulder Bridge Lustre**
12202—663—FF
A daughter of Caumsett Harvester, A. R.

2nd Dam: **Floridale Sequel Maid**
13672—678—D
1 A. R. son, 5 A. R. daughters

Although Convoy is now gone his influence in our herd is great. We have 5 daughters of Convoy that are on test, 4 are finished or nearly so, and they will average about 400 lbs. fat as Sr2-year-olds in 305 days on 2x milking.

Sons of **CONVOY** Daughters by

Hominy Hill Astrologer

Sire: **Riegeldale Coronation King, A. R.**
A sire of many outstanding females and 700 lb. daughters in the Hominy Hill herd.

Dam: **Coronation Aria**
14406—717—DD
Traces to Green Meadow Melba

GOLDEN GUERNSEY

Write today for prices and full particulars.

OAKVALE FARMS • Winnebago, Minnesota

HANKS BROS., Owners

HENSLEE FARMS - - - *Kingston Springs, Tennessee*

Extend Christmas Greetings

And A Happy New Year To All Guernsey Folks

A SIR GALAHAD daughter

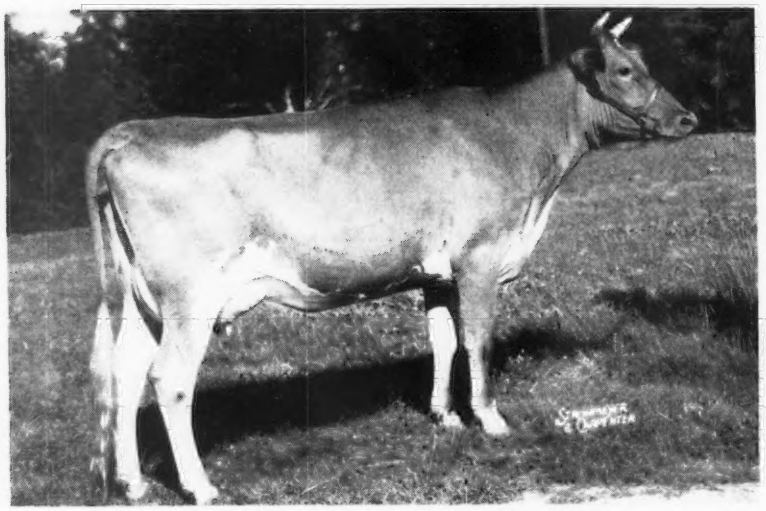

Henslee Farm G. Nona

On test 7190—275—Jr2—365 in 177 days.

A daughter of **LANGWATER SIR GALAHAD,** our herd sire. G. Nona is one of the several **Sir Galahad** daughters now starting on test and doing nicely.

We wish to thank everyone for their splendid cooperation in the past year.

We hope we can always serve Guernsey customers in the future.

GOLDEN GUERNSEY

HENSLEE FARMS - *Kingston Springs, Tennessee*

Located on Highway 70 — 16 miles west of Nashville

EDWARD B. HENSLEE, Owner DALE BAILEY, Herdsman FLOYD KRAUTER, Manager
Tel. 8-5574 Nashville

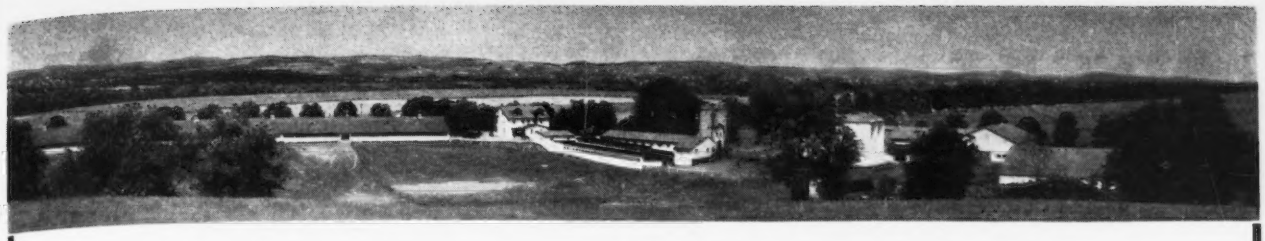

LAUREL LOCKS FARMS

Extend Season's Greetings

to purchasers of

LAUREL LOCKS GUERNSEYS

and to all others interested in

The Guernsey Breed.

Donnell Marshall — Miller C. Long

POTTSTOWN - PENNSYLVANIA

OSIRIS is siring the kind that MILK

Caumsett Osiris

	MILK	FAT	AGE	DAYS
PEGGY'S AMBITION	7181	320	Jr3—305—3x	188
REBECCA OF WHIPPERNOCK	4727	217	Sr2—305—3x	123
WHIPPERNOCK'S AVIS	7485	342	Jr3—305—3x	158
WHIPPERNOCK'S BERNICE	7163	325	Jr2—305—3x	230
WHIPPERNOCK'S MAY ROSE	6047	291	Sr2—305—3x	221

OSIRIS—is sired by **CAUMSETT DYNAMO,** his first 34 daughters at Caumsett average 13542—683—Sr2-year-olds. His dam is **CAUMSETT LELA,** 16128—687—AA. At 11 years of age she has already produced 9 living calves and produced **42 TONS OF MILK. OSIRIS** is a full brother to Caumsett Ocean Leda, 17818—902—Sr3, Class Leader 10th place.

OSIRIS sons from our highest producing cows.

WHIPPERNOCK FARM · Dinwiddie County - Sutherland, Virginia

10 miles West on Highway 460 from Petersburg

HENRY W. ANDERSON, Owner — G. W. MARTIN, Herdsman — CHARLES P. LEWIS, Manager

IDEAL GUERNSEY FARMS

"The World's Largest Herd of Pure Bred Guernseys"

A Merry Christmas And A Happy New Year

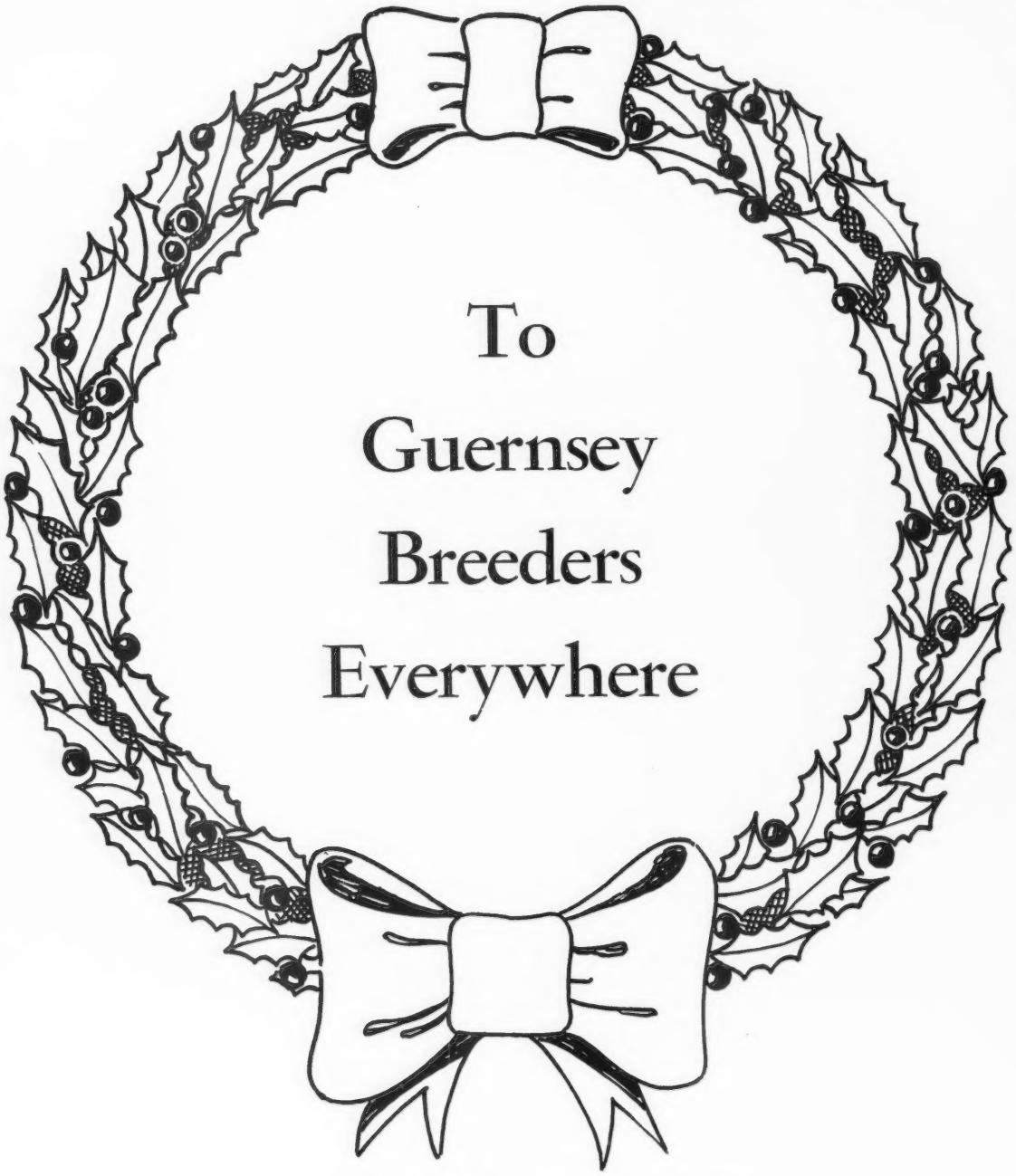

From All of Us at Ideal Farms

GOLDEN GUERNSEY

JACOB TANIS & SONS, Proprietors
JOHN TANIS, D. V. M.
WILLIAM AULD, Herdsman

IDEAL GUERNSEY FARMS
Augusta - Sussex County - New Jersey

S. B. Day & Son, Daydream Guernsey Farm, Washington
Jas. T. Hamilton, R. No. 5, Washington
Robert Hamilton, Castle Bracken Farm, R. No. 5, Washington
Harry Hank, Lone Oak Farm, Monongahela
John E. Long, Evergreen Stock Farm, R. 1, Monongahela
Harold H. Meanor, M. D., Halmar Farm, Clinton
Chas. L. Melenyzer, Charmel Farm, Belle Vernon
Jay G. Nelan & Sons, High Springs Farm, Claysville
E. R. Powell & Son, R. D. 5, Washington
D. W. Robertson, Three Springs Farm, R. D. 1, Belle Vernon
Earl Stewart, Spring Grove Farm, Belle Vernon
W. A. Stoneman, Gallio Farm, Belle Vernon
Daniel Tau, Hillwyck, Washington

GALLIO FARM

Brood cows make a herd!

Walnut Valley Itchen Daisy was a brood cow—

Her 3 daughters

Lilly—(E '47-'49)
Milly—(VG '47)
Mildred—(G '47)

Also in our herd, **Gallio King,** a son of Walnut Valley Itchen Daisy, thus half-brother to the three cows pictured above.

Over fifty per cent of our herd traces to this cow.

We have from time to time bull calves rich in the blood of this proved cow for sale.

Write for pedigrees and prices.

★

Wm. A. Stoneman

R. D. 1, Belle Vernon, Pennsylvania

SPRING GROVE FARM

Our Herd Sires

Langwater Playboy

His dam:

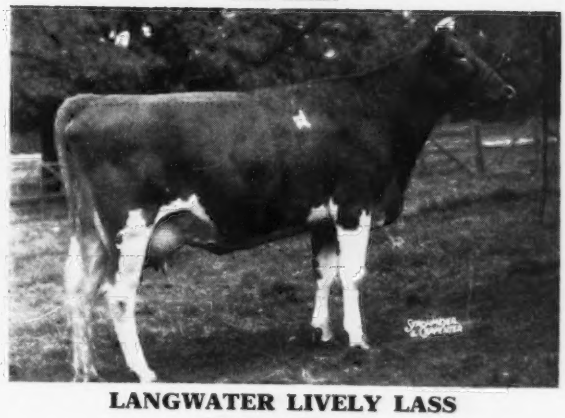

LANGWATER LIVELY LASS
11813—672—G

Gwynllan Honor

His dam:

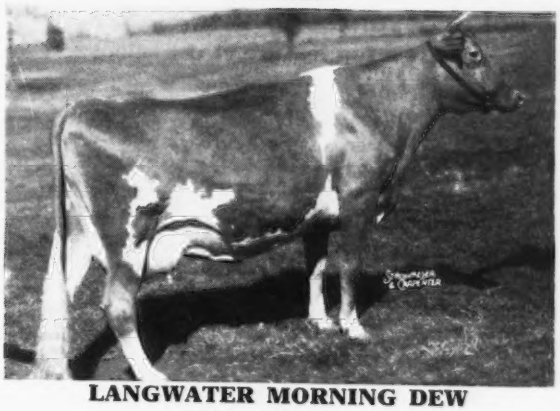

LANGWATER MORNING DEW
12532—593—F
11529—524—5yrsC

Through these outstanding daughters of Valencian we are securing our herd improvement. Occasionally we can offer animals of this cross for sale.

EARL STEWART & SON

R. D. 1 • Belle Vernon, Pennsylvania

Congratulations...to FOREMOST for breeding

Foremost Acme 5th's Marguerite

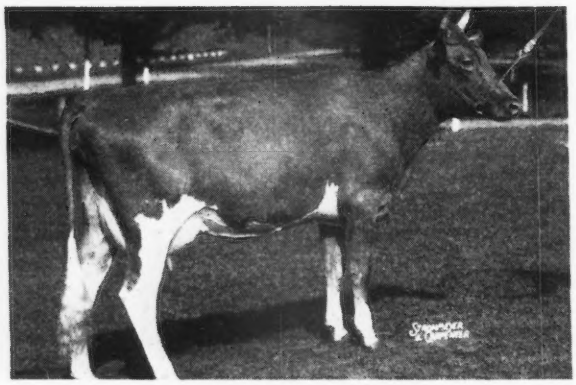

Second High Cow

$3,200

Klondike Sale, 1949

and congratulations to Forsgate Farms, Inc. for securing this outstanding two-year-old.

We also congratulate ourselves that we own the sire of this heifer—FOREMOST ACME 5TH. (see Foremost advertisement Nov. 15).

His first daughter to freshen in our herd—GREYSTONE ABBESS—will milk up to 50 lbs. Several others just freshening look fully as promising.

T. B. ACCREDITED . . . VACCINATED

GREYSTONE FARM • AUBURN, NEW YORK

L. S. RIFORD AND T. M. STAPLES, Owners — T. M. STAPLES, Manager

---

At the
SILVER FOREST DISPERSAL

the daughters of
DOUGLASTON LORD VALERIAN, A. R.
were a top feature of the sale.

Valerian's Pauline, 13494—682—7yrs—305C—3x.

Valerian's Flower of September, 9800—532—Jr4—305C—2x.

Valerian's Replica of Clover Hill, 12836—592—7yrs—305C—3x.

Went to McDonald Farms, Cortland, New York.

We purchased
VALERIAN'S ELLEN
13325—690—Jr4—305C—3x, former Class Leader, 13687—699—5yrs—365.

These cows proved a profitable investment for Mr. Lynn Hawkins as have Valerian daughters for others who have owned them.

DOUGLASTON LORD VALERIAN sons out of a few of our best cows.

Clover Hill Farm - Ira, New York

FLOYD SOUTHARD & SONS

We Like The COMMANDOS

Because they are REALLY MILKING

Traxler's Ideal Commando

4 A. R. daughters

Sire: **Quail Roost Maxim's Ideal, A. R.,** sired by High Point Prince Maxim, A. R. and out of Gerar Princess Ideal, 14828—780—A. (Line-bred to the proved brood cow, Gerar Fanny, A. R.)

Dam: **Ethel of Arden,** 14037—705—AA. Line-bred to Imp. King of the May, A. R.

3 COMMANDOS GOING GOOD

	MILK	FAT	AGE	DAYS
Archdale Maxim's Ideal Ann	6353	304	Sr3—365	153
Archdale Maxim's Ideal Louise	5165	251	Sr2—305—3x	160
Archdale Maxim's Ideal Virgie	3095	134	Sr3—305—3x	86

We can offer sons of HOLLIKNOLL MAXIM'S PRINCE (Quail Roost Rose Maxim, A. R.—Birch's Butterfat Violet, 15836—786—Jr2—365C, VG '48), out of **COMMANDO** daughters.

Write us today

FEDERAL ACCREDITED 538613 . . . BANG'S CERTIFIED 230

ARCHDALE FARMS

Kings Mountain, North Carolina

Farm is located on Highway 29—5 miles south of Kings Mountain.

NEISLER MILLS, INC., Owner — H. P. DIXON, Manager

IOWA Guernseys

Acker's Acres

A CHAMPION AND OUR SENIOR SIRE

Meadow Lodge General's Monitor

Sire: **Meadow Lodge King's General.** Full brother to Meadow Lodge King's Oklahoma, $13,200. General is doing a real job at Meadow Lodge Farms.

MONITOR

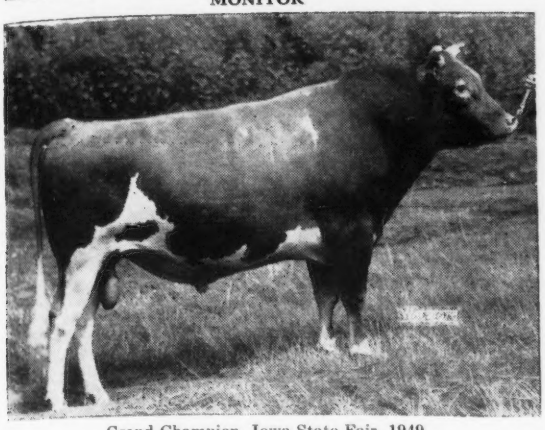

Grand Champion, Iowa State Fair, 1949
Grand Champion All-Iowa State Fair, 1949
9th place Aged Bull, National Guernsey Show, 1949

Dam: **Meadow Lodge Modiste.** 14224—630—B

Sons of MONITOR from our best cows.

FEDERAL ACCREDITED — BANG'S FREE

ACKER'S ACRES WATERLOO, IOWA

DR. W. H. ACKER, Owner — HAYDEN MATHYS, Herdsman

Curtiss Candy Levity Count

Jr. Ch. at our 1946 Parish Show

Sire: **Green Meads Levity King, A. R.,** sold for $15,000. Senior Sire at Curtiss Candy Co. Farms.

Dam: **St. James Count's Laurea** 13597—623—GG

LEVITY COUNT daughters are now coming into milk doing nicely and making nice records.

BACKING UP COUNT IS—**PINE MANOR TRIUMPH, A. R.,** a son of Green Meads Taurus, A. R. and Douglaston Princess Charlotte, 11999—573—GG, 13622—681—A.

TRIUMPH sons for sale from good record dams

GIBBS ACRES GUERNSEY FARM

T. B. TESTED . . . BANG'S VACCINATED

RONALD E. GIBBS, Owner — LESLIE MATHEWS, Herdsman

MT. UNION, IOWA

At the 1949 National Guernsey Show We did well in the groups and are pleased with our overall winnings

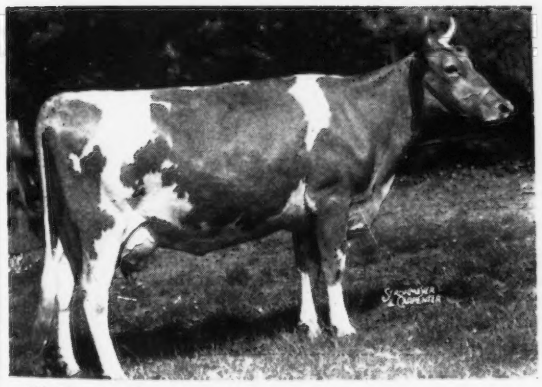

4th Best 3 Females (Rosebud Farm Sheila, Rosebud Farm Folly and Rosebud Farm Fancy).

5th Dairy Herd (21 in Class) (Same as Senior Get of Sire)

Rosebud Farm Folly

Classified Very Good 1947
12657—524—Jr2—HIR—2x
13139—553—Jr3—HIR—2x

8th Cow, 4 Years and Under 5

6th place Senior Get of Sire (11 in class). On Get of Rosebud Hero's Reminder (Rosebud Farm Sheila, Rosebud Farm Fancy, Rosebud Farm Folly, Rosebud Farm Honesty).

3rd place Junior Get of Sire (9 in class). On Get of Boulder Bridge King's Sun Ray (Rosebud Farm Favor, Rosebud Farm Kathlene, Rosebud Farm Laurie, Rosebud Farm Prudence).

2nd place Production Get of Sire On Get of Rosebud Hero's Reminder (Same animals as Senior Get of Sire).

Sons of BOULDER BRIDGE PRECISION (Valleywood Valiant Hero—Boulder Bridge Nan, 19364—906—AA) and out of Reminder dams that classified Very Good **are for sale.**

ROSEBUD FARM • **4 Miles East . . . Polk City, Iowa**
ALVIN W. HITZ & SON (BILL)

A Very Merry Christmas

and

A Happy New Year

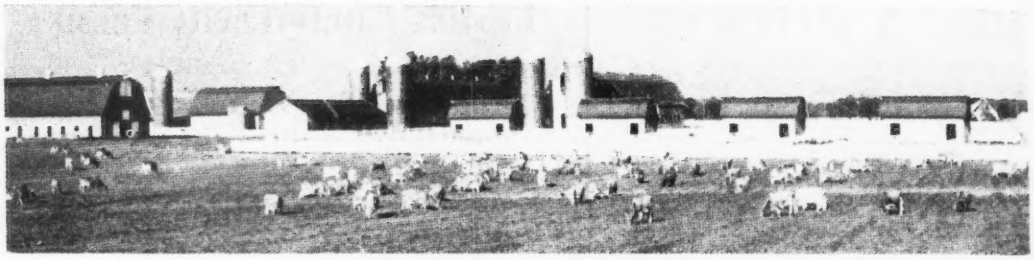

PASTURE SCENE AT MIDVIEW

Production Records of Midview Guernseys

MIDVIEW WILLIE'S POLLYANNA	14604—831—6yrs (pending)
MIDVIEW'S CORA	15578—819—AA
MIDVIEW'S LILAC	16907—816—AA
MIDVIEW MAJESTY'S BELLE	15015—804—5yrsC
MIDVIEW IVANHOE'S HANNAH	15470—793—7yrs
MIDVIEW'S SPRINGTIME	17032—777—7yrsC
MIDVIEW'S THELMA	15062—768—A
MIDVIEW'S TOPSY	14146—763—CHI
MIDVIEW'S DANDELION	13425—745—A
MIDVIEW'S NAN	13737—743—BB
MIDVIEW'S BELLE	15082—737—A
MIDVIEW MAJESTY'S VETA	12883—733—Jr2C
MIDVIEW'S PEONY	14795—731—A
MIDVIEW'S PEARL	14480—727—B
MIDVIEW MAJESTY'S TULIP	14179—727—Jr3
MIDVIEW'S GLEN	14320—722—A
MIDVIEW'S BLOSSOM	14760—717—AA
MIDVIEW'S ELSIE	14012—714—A
MIDVIEW'S VALENTINE	14451—713—A
MIDVIEW IVANHOE'S EFFIE	14389—710—5yrs
MIDVIEW'S FLY	12262—708—AA
MIDVIEW'S BELINDA	14725—700—Sr4
MIDVIEW WILLIE'S GERANIUM	13685—699—Jr4C
MIDVIEW'S GRANDAUGHTER	13440—696—B
MIDVIEW'S PRIDE	12398—693—B
MIDVIEW CHIEFTAIN'S DOT	13764—695—Sr4C
MIDVIEW KING'S LOUISE	13690—694—5yrs
MIDVIEW IVANHOE'S PEGGY	13882—692—DD

The above are just a few of the good records made by **Midview Guernseys.** Space does not permit us to list any more. For **type** and **production** you cannot go wrong by investing in a **Midview-**bred bull. Sales have been exceptionally good, so don't wait.

GOLDEN GUERNSEY

A. MISTR & SONS, Owners

MIDVIEW FARM Route 5 Richmond, Virginia

Maryland Guernseys

Since 1880

LANGHURST FARM — Presenting our HERD SIRE

Sire ▼ WILGORLAN CORONATION CAVALIER—Born: August 7, 1948 ▼ Dam

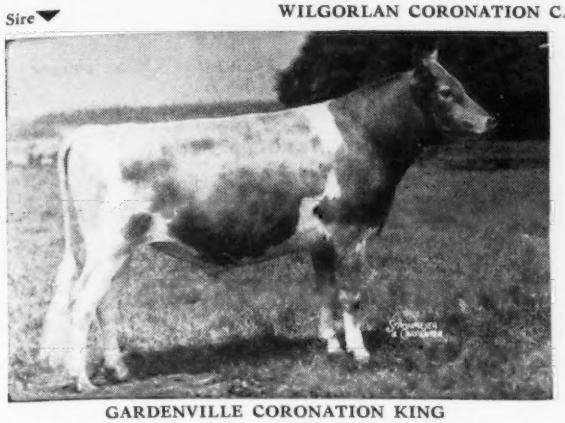

GARDENVILLE CORONATION KING

Sold for $45,000. 10 of his A. R. daughters average 12041—608 as 2-year-olds.

Sire: CORONATION KING OF PINE MANOR. 61 A. R. daughters, 7 over 700.

Dam: DOUGLASTON KING'S CHARLOTTE, 19751—988—AA, 2 A. R. daughters over 700.

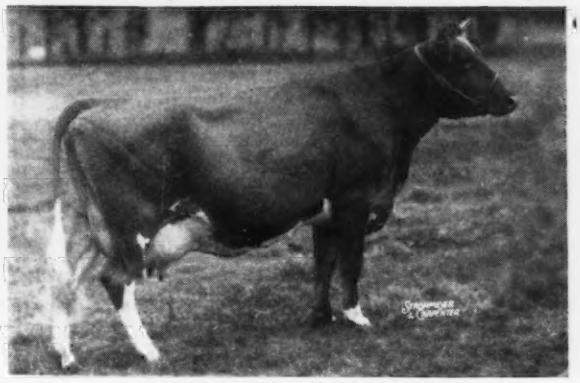

DOUGLASTON KING'S CLOVIS

14702—752—CC
VG at 10 years

Sire: DOUGLASTON CORONATION KING 2D. 19 A. R. daughters, 7 over 700.

Dam: DOUGLASTON DUGALD'S CLAUDIA. Out of Douglaston Lady Dorothea, 15943—809—AA, VG at 13 years.

Owned jointly with Jennings Smith, Slaughterton Farm, Sudlersville, Maryland.

ACCREDITED—VACCINATED

H. M. AND J. M. CECIL

SUDLERSVILLE, MARYLAND

REGISTERED GUERNSEY CATTLE

GOLDEN GUERNSEY MILK

SPENCER'S LANDING FARMS

Best Wishes

For A Merry Christmas and

A Very Happy 1950

From All of Us at

Spencer's Landing!

OFFICIAL RECORDS MADE ON TWICE DAILY MILKINGS UNDER REGULAR FARM CONDITIONS

CENTREVILLE ALLAN BROWNING LANE OWNER MARYLAND

Season's Greetings And Best Wishes To All . . .

We're Set To Start The New Year

Introducing . . . Our New Junior Sire

FRANCHESTER FREE COUNTRYMAN

Born: MAY 23, 1949

A DOUBLE LABELLE

Sire: LANGWATER FREEMAN, A. R. A son of Langwater Valencian, A. R., out of Foremost Labelle, 17716—801—AA.

HIS DAM

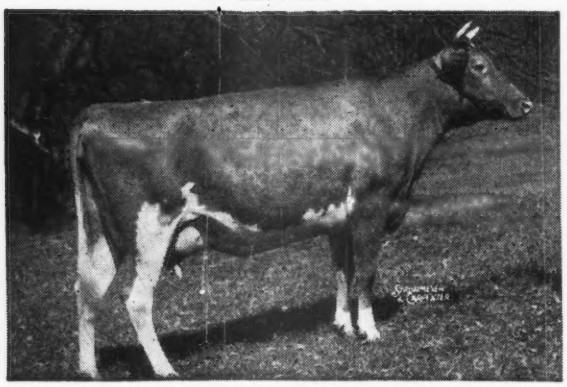

LANGWATER CAROLINE
15854—662—5yrs. Sold for $10,000.
E '47—'48, VG '49

Traces to both Country Flower and Labelle.

ROY C. PATRICK — C. ALLEN PATRICK

Quinton Stock Farm — **Pleasant Hill Farm**

Salem, New Jersey — Salem, New Jersey

A Promising Young Sire

That Is Coming Up To Expectation

Rose Gold King of Mercer, A. R.

Sire: COKER ROSE GOLD KING, A. R.
A son of Coker Queen of Glory
13598—701—A
13910—703—A
15339—804—AA

Next Dam: Helen Gould of Coker Farms
14203—754—A
1 A. R. son, 4 A. R. daughters

Dam: FRITZLYN MARGUERITE 2D
10721—578—F

5 ROSE GOLD KING DAUGHTERS HAVE ALREADY FINISHED TEST

	MILK	FAT	AGE
KING'S ANITA OF MERCER	15791	837	Sr4—365C—3x (pending)
	12384	657	Sr3—305C—3x
KING'S ETTA OF MERCER	12067	584	Sr3—305C—3x
KING'S DAISY OF MERCER	11617	536	Sr3—365C—3x
KING'S GOLD BEULAH OF MERCER	9460	524	Jr3—365C—3x
KING'S BEULAH OF MERCER	13435	741	Sr4—365—3x

More on test . . . he looks like quite a sire of milk

Conover's Hightstown Guernsey Dairy

CLIFFORD L. CONOVER, Owner
JOHN GRAY, Herdsman

HIGHTSTOWN, NEW JERSEY

A NEW ADDITION . . . *Mulhocaway Meadow King*

Born: JANUARY 31, 1949

Sire: **Yellow Creek Meadow King, A. R.,** a sire of good type and high production. A son of Hilltop Butterfat Heartsease, A. R., and Queen's Nora of Maple Row, 14165—717—A, VG '47.

A Paternal Sister

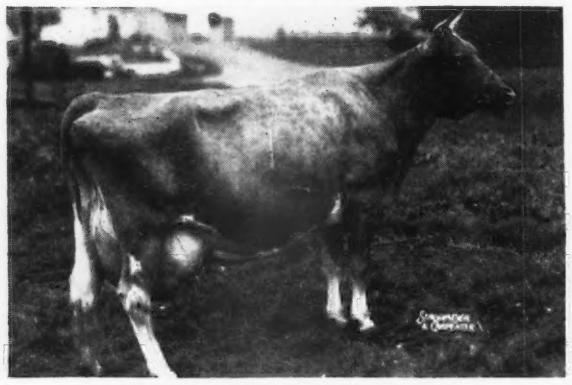

YELLOW CREEK KING'S BEAUTY
7588—360—Jr2—305C—2x
8468—427—Jr3—305C—2x
14134—728—5yrs—365—3x
VG '47-'48

His Dam

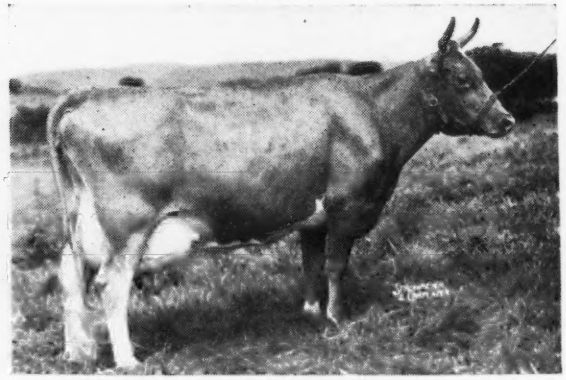

MULHOCAWAY BUTTERFAT LILAC
10330—512—EEE
9305—487—CCC
11749—610—5yrs—365
A daughter of Hilltop Butterfat, A. R.

We Went After All This STRONG BUTTERFAT Inheritance and IMP. HILLTOP BUTTERFAT'S CLARA blood.

MEADOW KING will be bred to our high producing cows.

T. B. ACCREDITED 539067 . . . BANG'S ACCREDITED 1466

DELWAKE FARM - Freehold, New Jersey

NICHOLAS DELMORE, Owner — CHARLES AXTMAN, Manager

Address all correspondence to CHARLES AXTMAN, FREEHOLD, NEW JERSEY

GIPPY PLANTATION · Moncks Corner South Carolina

Extends A Merry Christmas and A Happy New Year To Guernsey Breeders Everywhere

---

OUR SIRES

BOURNEDALE DOUBLE CHIEF, A. R.

Sire: **Bournedale Challenger, A. R.**

Dam: **Bournedale Nella Jay**
13263—686—GG
15776—778—EE

KLONDIKE MOLLIE'S PREDICTION

Sire: **McDonald Farms Predictmost, A. R.**

Dam: **Klondike Mollie**
17126—710—A
2 A. R. daughters

BRAYS ISLAND BON-TON'S DON

Sire: **Cesor Bon-Ton's Premium, A. R.**

Dam: **Riegeldale McK King's Donna**
12410—676—Jr4—365C
13907—741—6yrs—365

EDISTO FARM'S NERO, A. R.

Sire: **Edisto Farms Challenger, A. R.**

Dam: **Baron's Foremost Nancy**
10953—609—F
14746—807—AA

PLAN TO VISIT US IN 1950

Sons of These Good Sires will be Available

FEDERAL ACCREDITED NO. 112365 GOLDEN GUERNSEY SOUTH CAROLINA BANG'S FREE NO. 16

NICHOLAS G. ROOSEVELT
Owner
E. S. WARREN
Manager
LESLIE DONAHOE
Herdsman

★

GIPPY PLANTATION
Moncks Corner • South Carolina

FROM FARM FIELDS

A MERRY CHRISTMAS AND A HAPPY NEW YEAR TO GUERNSEY BREEDERS EVERYWHERE.

RICH IN TOP FOREMOST BLOOD

OUR HERD SIRES

FOREMOST FARM FIELDS

Sire: Foremost Crown Prince, A. R.

Dam: Foremost Odda
10937—602—GG

FOREMOST FOOTPRINT 7th

Sire: Foremost Footprint

Dam: Foremost Royal's Prestine
12496—596—Jr2—365C

Their sons for sale from only our best record cows.

FARM FIELDS • Wytheville, Va.

HAROLD P. STREET, Owner
HAROLD P. STREET, JR., Manager

Proved Green Meadow Inheritance

Pine Manor King's Messenger

Born: JULY 11, 1944

Sire: CORONATION KING OF PINE MANOR, $11,500 (sire of Gardenville Coronation King, $45,000, and Curtiss Franchester Levity Ace, $37,000).

Dam: CORONATION AURORA
13791—669—Jr2C
16092—760—Sr4C

Traces to both Green Meadow Coronation King and Prince.

KING'S MESSENGER is the sire of 15 daughters in our herd. They are most promising. He was the 2nd prize Aged Bull, Ky., 1948. Sire of 1st prize Junior Get of Sire, Kentucky State Fair, 1949.

Bull calves for sale . . . why not send for list of available bull calves or if possible, why not come and see our herd.

SUNNY VIEW FARM

CLAUDE B. NEWMAN
Owner

Route 1
Stanley, Kentucky

A SON OF CAVALIER . . . *Hillandale Maxim's Sir Roger*

Sire: **Quail Roost King Cavalier, A. R.**
Hillandale Butterfat Eureka, 12975—705—Sr4—365C
Quail Roost Golden Fern, 11589—646—Sr4—365C
Hillandale Rita's Primrose, 11918—603—Jr4—365C

His Maternal Granddam

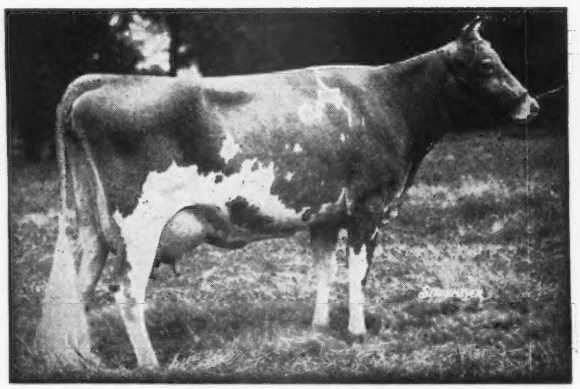

GREEN MEADOW MELBA
15342—963—Sr2—365C
Granddam of Riegeldale Emory's Dame
9639—608—FF, 10299—616—CC
She dam of SIR ROGER.

His Paternal Granddam

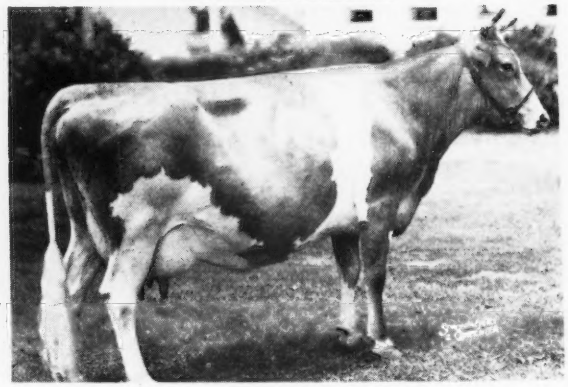

APPIN'S EVA
11852—633—AA
1 A. R. daughter, 1 A. R. son. A granddaughter of Little Fern of Appin, 15507—742—A, 5 A. R. daughters, 1 A. R. son.

SIR ROGER has the inheritance and we have some of his sons.
Send for a list of available SIR ROGER sons today.

HILLANDALE FARM

FULLY ACCREDITED
BANG'S AND T. B.

Durham, N. C.

JOHN SPRUNT HILL, Owner
G. W. HAWKINS, Manager, 1404-Cold Mill Road, Durham, N. C.

WHEN IN *Western* OREGON

Visit the Swiger-the Dutchman-and the Two White Men....

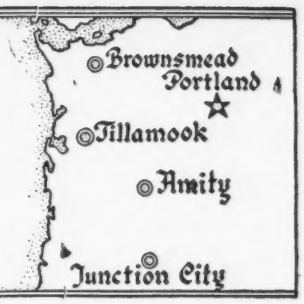

Cla-Ore Farm
Fred Rudat, Jr.
Brownsmead, Oregon

Fair View Farm
Ray Hobson
Amity, Oregon

Prairie Bloom Guernsey Farm
G. W. Bond & Son
Junction City, Oregon

Wilsona Farms
Hans Leuthold
Tillamook, Oregon

A "PAL" AND A "JUDGE" MAKE A GOOD COMBINATION

When the daughters of Oak Park's Pal, our Senior Herd Sire, were bred to our Junior Herd Sire, Van De Kamp Judge of Fairview, the results were what we expected—GOOD. While the result of this mating is only in calfhood, they meet our requirements.

To acquaint the breeders with the cross, it brings in more Foremost blood, a touch of Coronation from New England, and a line going to Chicona, the established blood line of the West.

Our Junior Sire: *Van De Kamp Judge of Fairview*

VALOR'S MAXIM
11 P. R. sons, 35 A. R. daughters
2 over 700, 7 over 600 lbs.

LANGWATER VALOR
45 P. R. sons, 54 A. R. daughters
14 over 700, 30 over 600 lbs.

LANGWATER VALIANT
42 P. R. sons, 29 A. R. daughters

LANGWATER QUEEN OF THE EAST
13221—646—G
16980—831—A
4 P. R. sons, 1 A. R. daughter

FAYROYAL'S HILDA
12195—641—G—1095
15702—831—BB—1095
4 P. R. sons, 3 A. R. daughters

MAY ROYAL'S MAJESTY
28 P. R. sons, 67 A. R. daughters
25 over 600 lbs.

FOREMOST'S BEAUTY
10347—559—F
9559—586—C
4 A. R. daughters

RANCHO JUDGE'S ANDORA
8804—457—BbB—610

GREEN MEADOW JUDGE
2 P. R. sons, 31 A. R. daughters
1 over 700, 4 over 600 lbs.

GREEN MEADOW CORONATION KING
20 P. R. sons, 27 A. R. daughters
12 over 700, 22 over 600 lbs.

SPRINGSIDE JANE
10367—473—F
2 P. R. sons

ANDORA OF WILLOW-WOOD
11499—534—A—1095
1 A. R. daughter

CHICONA LION
4 A. R. daughters
1 over 700, 3 over 600 lbs.

ANNA DORA OF WILLOW-WOOD
1 A. R. daughter

FAIR VIEW FARM · Amity, Oregon

G. A. McCULLOCH & R. J. HOBSON

1904 Fritzlyn Farms 1949

Christmas Greetings

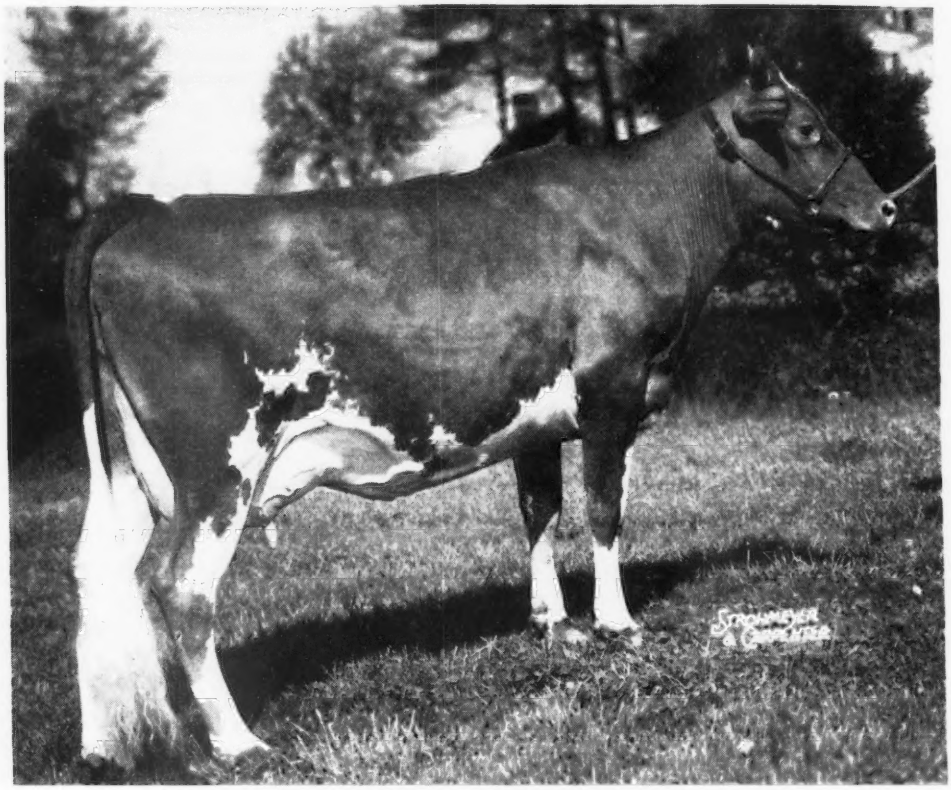

Fritzlyn Flashy Gem

First daughter of Caumsett Flashlight to finish test, with 12711 lbs. of milk and 731 lbs. of fat, Jr2 (pending).
Dam: FRITZLYN KING'S VAL GEM, 8926—454—Jr2C, an increase of 3785 lbs. of milk and 277 lbs. of fat at same age.

We have about 30 daughters of Caumsett Flashlight, a number on test doing nearly as well.

This past year our 24 cows on test, all but three Jr2-year-olds, have averaged 50 lbs. fat per month. We think this is exceptional. Had this been a separate unit the average of this small herd would be 600 lbs. fat.

All of these heifers are our own breeding, which we believe proves our sires to be all we expected of them.

Our herd now consists of 80 milking cows, all with A. R. records. We always have a few choice bulls for sale.

GOLDEN GUERNSEY

FRITZLYN FARMS • Pipersville, Pennsylvania

WM. F. FRETZ, Prop. *Federal Accredited 43770 ∴ Bang's Free Certificate 485* G. E. LeWORTHY, Manager

TOM COOPER FARMS

275 HEAD • Backed by 17 years of selective breeding and line-bred to LANGWATER AFRICANDER, A. R.

WISHING GUERNSEY BREEDERS

A MERRY CHRISTMAS

AND A HAPPY NEW YEAR

from the HOME OF

McDonald Farms Industrious, A. R.

Comparing his first 4 tested daughters—2-year-old records with the 2-year-old records of their dams—ALL SHOW AN INCREASE OF OVER 1500 LBS. MILK AND 113 LBS. FAT UP TO 3000 LBS. MILK AND 162 LBS. FAT. WE ARE PROUD OF THIS RECORD.

Sire: MYHAVEN KING, A. R.

Dam: BROCKTON'S SYLVIA
11207—634—AA
4 A. R. daughters average 11335—Milk, 625—Fat, all immature.

Meadow Lodge King's Majesty

His first daughters now on test.
Sire: LANGWATER KING OF THE MEADS, A. R.
Dam: MEADOW LODGE REX'S MARTHA
12587—775—E

FEDERAL ACCREDITED FOR T. B. 400329—STATE ACCREDITED FOR BANG'S 3424

TOM COOPER FARMS • Ardmore, Oklahoma

TOM COOPER, Owner — AL GEURKINK, Manager

LANE GUERNSEY FARM CAMDEN, INDIANA

Dr. W. H. Lane and R. W. Lane

THE SEASON'S GREETINGS from THE HOME OF KINGMAKER

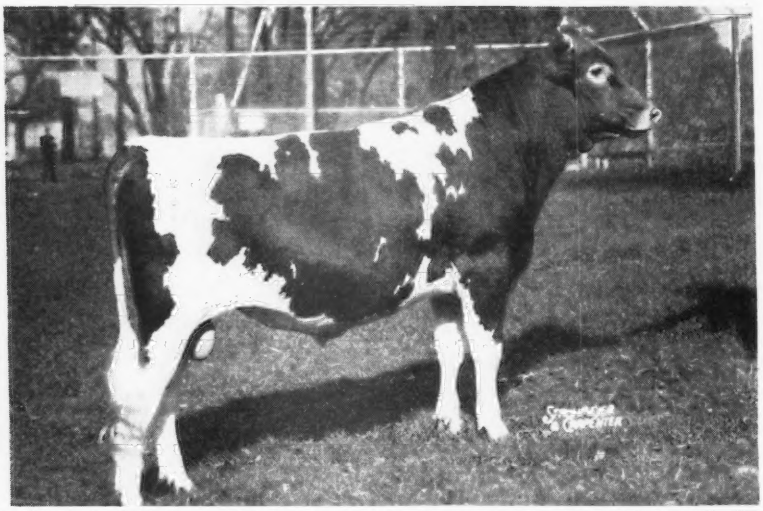

The **only** First Prize Indiana bull at the International Dairy Exposition.

◀**MEADOW LODGE KINGMAKER**
First prize Junior Yearling Bull.
Member 3rd prize Junior Get of Sire.
Member of 2nd prize State Herd.

Dam: MOONLIGHT'S GENTIAN, E '47. VG '48. 16389—881—AA. Nine consecutive records av. 13390—648—2 were 305-day records.

T. B. ACCREDITED . . . INDIANA BANG'S FREE

From the GREAT ANN FAMILY . . .

GLENSFOOT SANDY
Born: MAY 12, 1946

SANDY is by Lynbrook Cherub's Achievement, A. R., a son of Lynbrook Reliance's Jerry, A. R. Cherub's Achievement is sire of such top cows as Achievement's Precept, 15349—777—A, Lynbrook Perfection, 11005—570—EE.

His Paternal Granddam

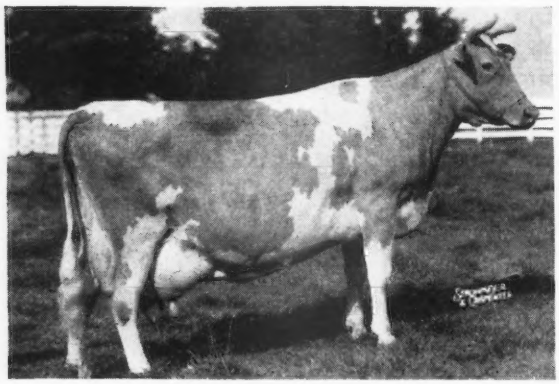

LYNBROOK ANN
13270—784—AA

Dam of: **Lynbrook Anita**, 17577—970—AA.
Lynbrook Jerry's Linda, 13076—721—DD.
Lynbrook Hannabul, A. R. Sire of Lynbrook Cherry Precept, 11660—616—GG, E '49.

SANDY is out of a daughter of Meredith Director, A. R.

This is real production breeding—and high butter fat breeding.

The **SANDY** daughters will soon be bred.
They are real dairy heifers.

GLENSFOOT FARM–Cherry Valley, N. Y.
A. B. COX, OWNER GORDON P. PARSONS, MANAGER

Phillips Sales & Pedigree Service

GUERNSEY SPECIALISTS

●

Pedigrees of all kinds, for all purposes, at all times.

We have a complete Sales Service and can help you buy or sell at private treaty. Let us know your wants.

We offer our services for Dispersal, Reduction or Consignment Sales and can take care of all the details connected with your sale for you. If you are thinking of a sale, let us discuss it with you.

●

E. C. PHILLIPS
Phone 8713, Box 494, Waukesha, Wis.

Mapleton Farm

"Down on the Eastern Shore"

Nassawadox, Virginia

WISHES GUERNSEY BREEDERS

EVERYWHERE

A Merry Christmas and A Happy New Year

FROM THE HOME OF –

Clear Springs Lucky King

Sire: QUAIL ROOST MAXIM KING, A. R.

Dam: QUAIL ROOST LUCKY LADY
13772—754—A
A daughter of Quail Roost Lucky Strike, A. R.

Hominy Hill Demonstrator

Sire: RIEGELDALE CORONATION KING, A. R.

Dam: CORONATION FRANCES
14116—620—7yrs—365
A granddaughter of Green Meadow Coronation Prince, A. R.

Mapleton Actor's Noble

Sire: MAPLETON LUCKY ACTOR

Dam: MAXIM'S NANCY OF BURKEVILLE
12175—616—C
A daughter of Hazel's Maxim, A. R.

Mapleton Lucky Actor

Sire: FAIRLAWN PEERLESS ACTOR, A. R.

Dam: FAIRLAWN CASSIE
10989—609—EE
11330—572—9yrs—305—2x
A daughter of Quail Roost Lucky Strike, A. R.

Sons of these bulls are for sale.

WRITE US TODAY

GOLDEN GUERNSEY

T. L. WHITEHEAD, Owner
ACCREDITED 339997

Never a reactor in 25 years

WILL NOTTINGHAM, Herdsman
BANG'S FREE NO. 972

YOU DON'T HAVE TO GUESS WHAT OUR COWS ARE DOING

We have A. R. tested for 20 years, 16 years under the A. R. H. T. plan. Continuous A. R. and D. H. I. A. test. All records made in stanchions under normal farm conditions. Have used milking machines since 1936. Founded our herd on 6 females. Proved All Our Herd Sires.

16 Years of D.H.I.A. Testing

YEAR	NO. COWS	FAT	LBS. MILK AV. PER COW
1933	16	398	8,590
1934	15.82	456	8,929
1935	21.34	421	8,997
1936	25.21	401	8,665
1937	28.00	434	9,300
1938	31.93	418	8,892
1939	37.42	443	9,192
1940	37.66	424	8,550
1941	46.20	397	8,124
1942	51.12	476	9,774
1943	48.14	419	8,572
1944	48.90	388	8,108
1945	47.43	453	9,426
1946	47.02	454	9,497
1947	47.51	453	9,703
1948	47.10	472	10,485

Our Sires, All Proved, Have Been Used In The Following Order

MAPLE GLEN BRANDON BOY 94304
14 A. R. daughters
Sire: Maple Glen Rising Sun 62187
Dam: Mollie Bolt's Select 122008

FLORHAM NAPOLEON 149850
12 A. R. daughters
Sire: Langwater Star Gazer 60164
Dam: Westbrook Ultra Rose 78820

TARBELL FARMS ROYAL EUGENE 200374
34 A. R. daughters
Sire: May Royal's Holliston 130308
Dam: Tarbell Farms Ultra Eugenie 202869

SAUGERTIES EOLUS 236587
27 A. R. daughters
Sire: Saugerties Ultra Africander 179382
Dam: Saugerties Glen Rose 243366

COLDSPRING'S ROMULUS COUNTRYMAN 265178
22 A. R. daughters
Sire: Langwater Romulus 227598
Dam: Vallevue Butterfat Beauty 447883

COLDSPRING'S HARDWICK CONSORT 283305
18 A. R. daughters
Sire: Hardwick's Royal 207097
Dam: Coldspring's Valor's Katina 468549

Now we're getting started on the sire
COLDSPRING'S HARDWICK'S ATOMIC
He will also be proved.
He Is One Of The Royal—Romulus Cross

Two Full Sisters

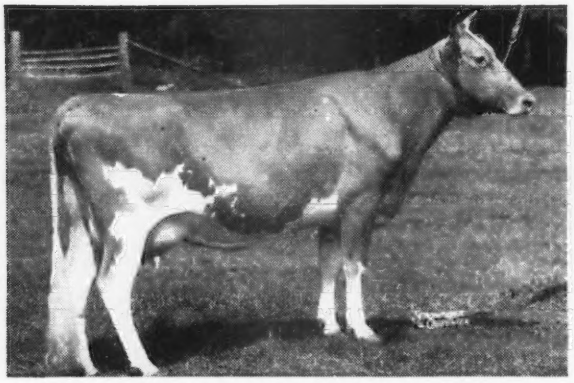

COLDSPRING'S HARDWICK'S COLSIA
12026—608—GG, 15947—772—C

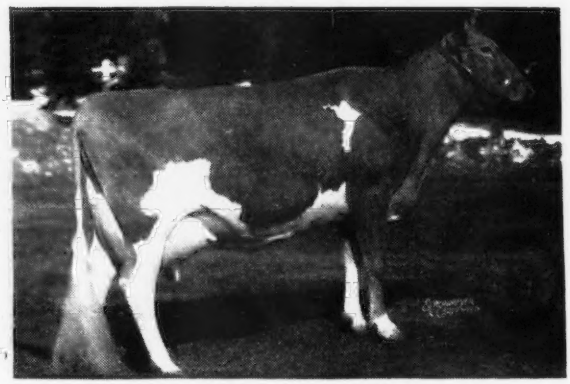

COLDSPRING'S HARDWICK'S CORA
15732—819—Sr4

Season's Greetings And Best Wishes To All

GOLDEN GUERNSEY

GOODLEIGH FARM • *Dallas, Pennsylvania*

T. B. ACCREDITED No. 159194 . . . BANG'S ACCREDITED No. 1118

DORRANCE REYNOLDS, Owner MARY WEIR, Manager MARTIN RICHERT, Assistant Manager

McDonald Farms Ideal Laddie

His Paternal Granddam

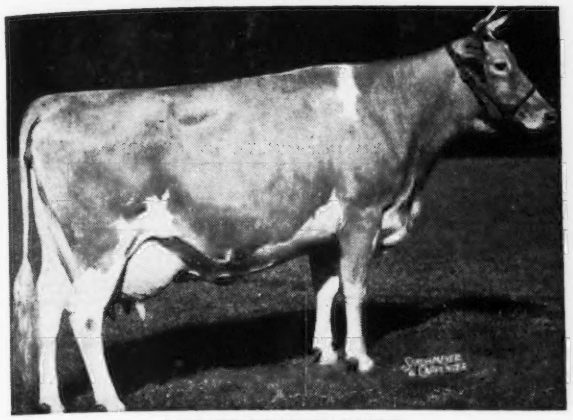

VALLEYWOOD HARRIET

14223—781—CC

1st Aged Cow, Waterloo, 1938. 3 A. R. daughters, 3 A. R. sons. Dam of **McDonald Farms Prediction, A. R.** that mated to Green Meads Thelma, 12902—704—G, 13518—740—D, E '47 at 16½ years—produced **McDonald Farms Ideal**, the sire of **IDEAL LADDIE.**

His Maternal Granddam

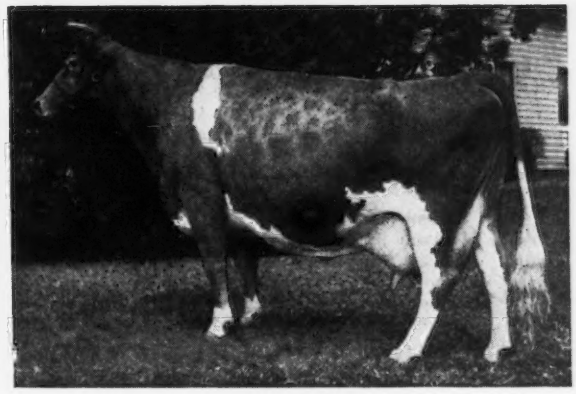

VALOR'S JOSELLA

9929—525—EE

12867—635—A

Dam of **McDonald Farms Charming**, 14015—743—AA. A daughter of Green Meadow Watchful, A. R. Dam of McDonald Farms Educator, A. R., sire of Educator's Fun of The Glen, 14972—683—Sr4—365C. Sold for $5,200, Langwater Sale, 1948. CHARMING is the dam of **IDEAL LADDIE.**

IDEAL LADDIE sons carrying this rich inheritance are for sale.

BANG'S FREE NO. 773-74-75 . . . T. B. ACCREDITED NO. 552672

Address correspondence to JOHN R. PILLSBURY, 65 NORTH MAIN STREET, FARMINGTON, MAINE

BENTON GUERNSEYS MAKE OUTSTANDING BROOD COWS

JOHN D. BLAIR, BLAIR'S REST, RICHMOND, VIRGINIA, selected BENTON'S JOYFUL JANE, A. R. as one of his foundation cows. Joyful Jane was bred to Green Meads King Powhatan to produce the bull Blair's Rest King Hanover. This bull was sold to E. C. C. Woods, Nutshell Farm, Hanover, Va.

The Get of King Hanover, grandsons and granddaughters of Benton's Joyful Jane, won at the Atlantic Rural Exposition, 1949.

NUTSHELL KING DONNIE—bull calf 4 Months and Under 1 Year was first, Junior Champion and Reserve Grand Champion at the 1949 Atlantic Rural Exposition.

NUTSHELL KING'S LOVELY—heifer 1 Year and Under 18 Months was second in a top class.

The King Hanover Get of Sire was 2nd Senior Get.

Good Cows Make Good Sires. . . . Benton's Joyful Jane produced the sire of these winners.

Why not see what a Benton Farms bull can do for you. We will also sell a few cows. . . . Who knows you may get another Joyful Jane—the kind of cow we all like to own.

Send for prices and pedigrees

BENTON FARMS • Middleburg, Virginia

DANIEL C. SANDS

Please address all correspondence to SAMUEL L. MOYER

A Merry Christmas And A Happy New Year

A YOUNG SIRE IN HEAVY SERVICE

Woodacres Royal Parson

Sire: **Douglaston Prince Royal, A. R.**

51 Daughters, 75 A. R. records av. 12293—643

1 over	1000 lbs.	1083
4 over	900 lbs. average	969
4 over	800 lbs. average	912
27 over	700 lbs. average	786
42 over	600 lbs. average	734
65 over	500 lbs. average	673

A great production sire.

Dam: **Larches Peridot**
13073—650—Jr2—365C
14911—727—Sr3—365C

2nd Dam: **Larches Royal Gem**
10058—597—GG

PARSON sons out of good record A. R. cows are for sale.

Write us today.

FRESNO GUERNSEY RANCHO

R. 5, Box 211, Fresno, California

JOHN SUGLIAN

LAUREL LOCKS GUERNSEYS

Congratulate

J. K. Johnston, Elkton, Maryland

on the purchase of

LAUREL LOCKS JALAP

and

LAUREL LOCKS JABOT

DONNELL MARSHALL MILLER C. LONG

POTTSTOWN, PENNSYLVANIA

Another Year Ends

and we've made many new friends in the breed. Lots of new names appear on our list of customers—names of more folks using Outstanding Guernsey Stationery. If you're using our stationery we're glad and hope you'll come back for more. If you're not familiar with our stationery, why not write and ask for specimens and prices now?

TRANSCRIPT PRINTING COMPANY
Printers of the Journal
PETERBOROUGH, N. H.

A GOOD SIRE IN THE BACKGROUND

Klondike Kornegay, A. R.

BUTTERTON KORNEGAY JOSEPHINE	12716—565—Sr3—305C—2x
BUTTERTON KORNEGAY HOLLY	11375—541—Sr4—HIR
BUTTERTON KORNEGAY FATE	9494—449—Sr2—305C—2x
BUTTERTON KORNEGAY GRETTA	9560—454—Sr3—305C—2x
BUTTERTON KORNEGAY THEDA	9798—469—Sr2—305C—2x
BUTTERTON KORNEGAY FANCHETTE	4900—211—Sr4—305—2x in 121 days
BUTTERTON KORNEGAY LAVERNA	9871—456—Sr2—305—2x in 294 days

1949—Has been a good year. We wish breeders who have purchased our cattle the best of luck with them.

During 1950—Follow our **May Rose**—**Butterfat** cross. Write for a young sire of this breeding. Bull calves rich in HOLLISTON and PREDICTION blood.

A MERRY CHRISTMAS and a HAPPY NEW YEAR

GOLDEN GUERNSEY

BUTTERTON GUERNSEY FARM

Farm located 6 miles northwest of Davis, California, on Highway 99-W or 4 miles south of Woodland on 99-W.

W. B. DOTY **P. O. Box 268, WOODLAND, CALIFORNIA**

Mount Ephraim Farms

REGISTERED GUERNSEY CATTLE

Snow Hill, Md.

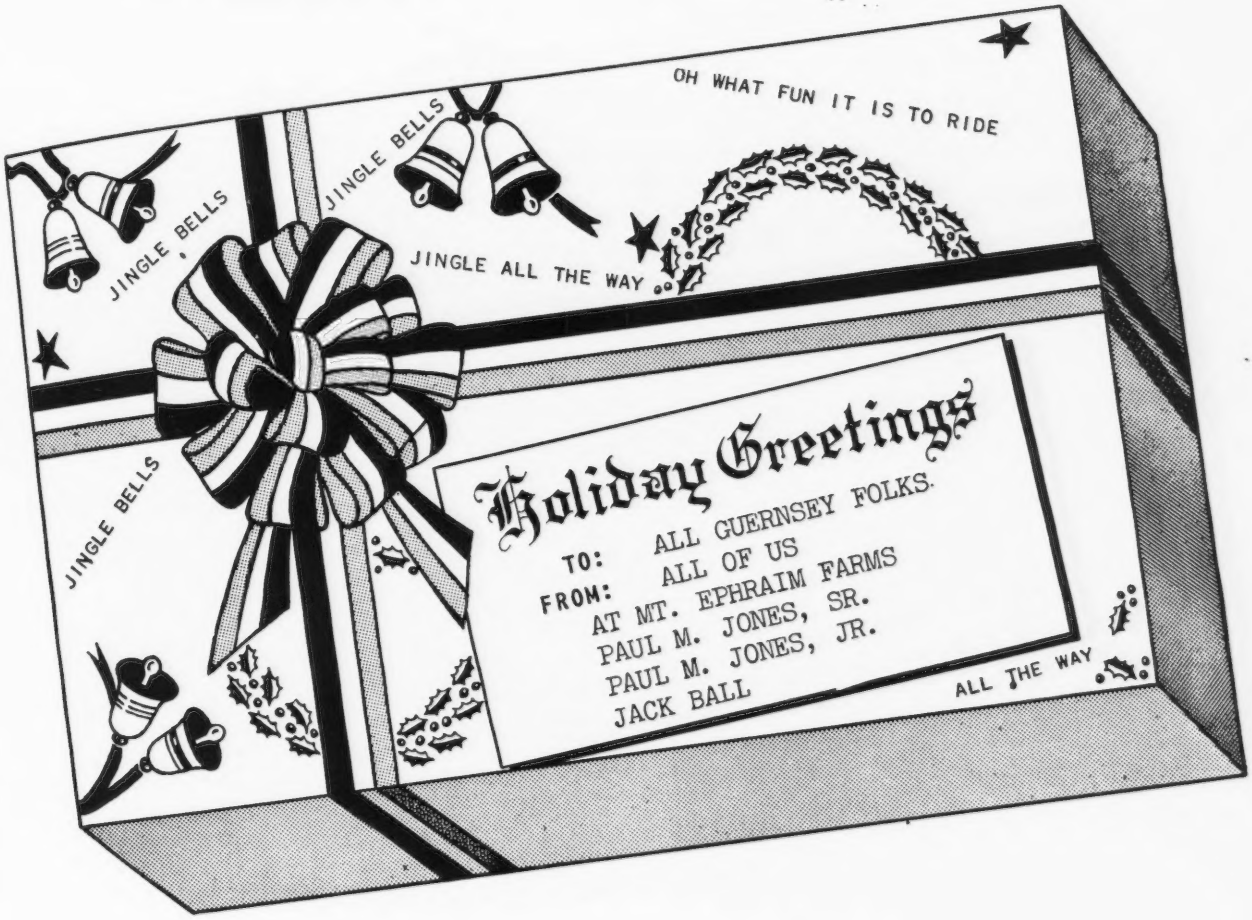

GOLDEN GUERNSEY

PAUL M. JONES & SON, Owners

JACK BALL, Manager

FORGE HILL FARM • R. D. 4, Newburgh, New York

Rich In BELL BUOY BREEDING

Foremost-Bred Service Age Bulls For Sale

SIRED BY

FORGE HILL BELLCANDER
Sire: **Bell Buoy's Omega, A. R.**
Dam: **Forge Hill Valucy**
12563—661—G

WYCHMERE MARQUIS
Sire: **Wychmere Foremost Suquay**
Dam: **Supreme's Marianne**
12936—612—EE
15893—725—A

Our herd on the A. R. H. T. plan.
All cows tested **AS THEY FRESHEN.**

Get your next herd sire with that
MILK PRODUCTION background.

A few heifer calves and yearlings

Address all communications to:
CHARLES A. SLATER, Manager

JOHN WILKIE, Owner

ROSEMOUNT REX, A. R.

Sire: **Green Meadow Mahomet, A. R.**—a son of Green Meadow Coronation King, A. R.

His Dam

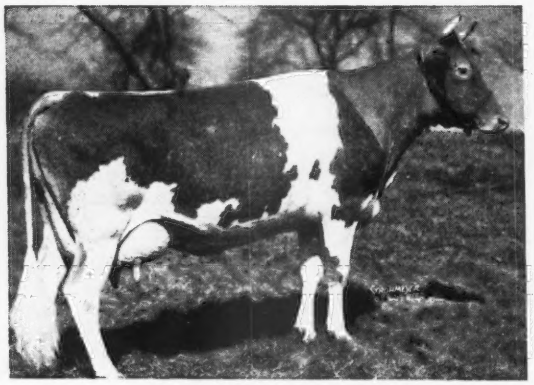

ROSEMOUNT POINSETTA
12800—660—GG
14448—756—DD

A Rex Daughter

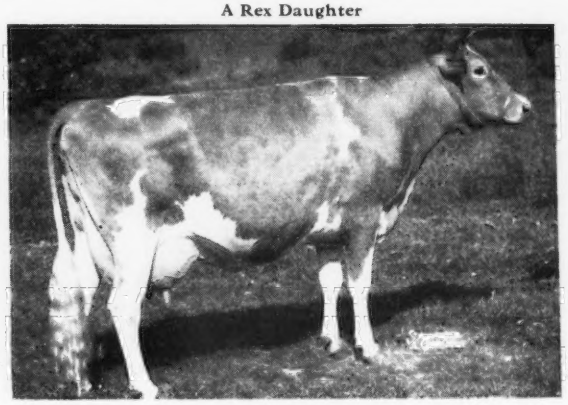

REX'S IRIS
10171—498—Jr4—365 in 207 days
E '49
In the Open Hearth Farm herd, Ontario, N. Y.

REX daughters do the job:

REX'S LABELLE, 17319—733—8yrs—365C, 2 A. R. daughters, 5 daughters and 3 granddaughters in the herd. In the Rovadale herd, Montoursville, Pa.

MARILYN OF THE KESHEQUA, 14250—719—5yrs—365. In the Applebrook Farm herd, Goshenville, Pa.

REX daughters produce and reproduce

GET A REX SON AND PROMOTE THIS INHERITANCE IN YOUR HERD

KESHEQUA GUERNSEY FARMS • Nunda, New York

LAVERNE C. JOHNSTON, Owner

Fairlawn K. Premier

Born: JULY 30, 1947

2nd Sr. Yr. Bull—N. Y. State, 1949

His Sire

FAIRLAWN H. EASTERN KING

His Paternal Sisters

FAIRLAWN K. HELEN	17019	825	Sr4	365
FAIRLAWN K. GLORY	17244	815	Jr4	365C
FAIRLAWN K. HAPPY CHIC	14890	747	Jr3	365
FAIRLAWN K. GAY LEVITY	14978	730	Jr4	365C
FAIRLAWN K. INGRID	14846	714	Sr3	365
FAIRLAWN K. HEROINE	11901	708	Sr3	365C

His Dam

FAIRLAWN PEERLESS DELLA

VG '47-'48

11250—582—E
14500—728—7yrs—365C
14730—739—8yrs—365C

Her Paternal Sisters

FAIRLAWN PEERLESS HELIOTROPE	18235	1020	5yrs	365 (pending)
FAIRLAWN CHIC	18472	938	B	
FAIRLAWN CALENDAR	17458	925	8yrs	(730)
FAIRLAWN PEERLESS ERMINE	16726	869	7yrs	365C
FAIRLAWN PEERLESS EPPIE	17137	863	7yrs	365C
FAIRLAWN PEERLESS DEE	17050	849	6yrs	365
FAIRLAWN PEERLESS GOLDENROD	18090	839	5yrs	365C
FAIRLAWN PEERLESS DAINTY	16656	814	7yrs	365
FAIRLAWN PEERLESS EGRETTE	15957	802	5yrs	365
PHILLIPS PEERLESS MAID	18487	800	C	

LANGMORE FARM · R. F. D. 3, Troy, N. Y.

CHARLES MOORE, Owner **6 miles East of Troy on Route 2** Phone: TROY 4943-W

TOP PRODUCTION
from a good MAXIM herd

	MILK	FAT	AGE
FANNY'S GIRL OF CONNEMARA FARMS	19100	902	AA
	18345	835	8yrs—365C
FANNING FIELDS' JULIA	15282	796	EE
HILLANDALE MAXIM'S RUTH	14135	736	5yrs—365C
CROASDAILE'S PRINCESS SARAH	12812	734	5yrs—365C
ROSE MAXIM'S FAIRY LADY	12990	732	Sr2—365C
GIPPY PRINCESS DORINDA	13399	726	4A
K. W. G. RAMONA	16074	714	6yrs—365C
MOUNTAIN LADY'S MAXIM	13339	688	6yrs—365C
EDISTO FARMS CORA	13791	687	5yrs—365C
SKY BROOK ROSE MAXIM'S ARCELLA	12397	688	Jr2—365C
HIGHBOY'S ROSE MAXIM	11956	692	5yrs—365
MAXIM'S PEGGY OF GRASSY GROVE	12876	687	Jr4—365C
GRACELAND MAX'S ARCELLE	16879	836	7yrs—365 (pending)
SPRING KNOLL BARON'S WINNIE	6035	301	Jr2—365—194

Sons from good cows like these from our Sires:

QUAIL ROOST MAXIM'S MEDFORD, A. R.
ROSE MAXIM, A. R.
SKY BROOK HERMES
SKY BROOK ROSE MAXIM'S PRINCE

A MERRY CHRISTMAS TO ALL GUERNSEY BREEDERS

VISIT US IN 1950

SKY BROOK FARMS GOLDEN GUERNSEY **Hendersonville, North Carolina**

H. R. PLAYFORD, Owner — G. D. WHITE, Manager

A ROSE MAXIM From A High Producing Family

Skybrook Rose Maxim Fashion

Sire: ROSE MAXIM, A. R.—a full brother to Quail Roost Rose Maxim, A. R. ($11,000). He is out of Quail Roost Maxim's May Rose, 11813—708—F, 15227—867—BB ($5,000).

His Dam's Udder

◀ **FANNY'S GIRL OF CONNEMARA FARM**

16255—771—A, 18345—835—8yrsC
19100—902—AA

She is a paternal sister to the Class Leader, Girl of Connemara Farms, 22407—1077—6yrs—8th Place.

SONS OF MAXIM FASHION OUT OF MAXIM-BRED A. R. COWS.

Send for prices and pedigrees

BELMONT VIEW FARM • Franklin, North Carolina

FEDERAL ACCREDITED HERD NO. 550238 . . . STATE BANG'S FREE NO. 309

JESS SHOPE, Manager — A. B. SLAGLE, Owner — HARRY STOUDEMIRE, Herdsman

HUNTERDALE FARM

Wishes Guernsey Breeders Everywhere
A Merry Christmas And A Happy New Year

FROM THE HOME OF HIGH PRODUCING COWS

and

Hunterdale Golden Maxim

Sire: **Quail Roost Rose Maxim, A. R.**
$11,000
Sire of many top daughters

Dam: **Afton's Golden Marie**
10938—596—Jr4—305C—3x
First Best Uddered Cow, 1st Aged Cow, Sr. & Gr. Ch., National Guernsey Show, Waterloo, 1948.

Hunterdale Master Maxim

Sire: **Quail Roost Master Max, A. R.**
A son of Alberta of Thorn Hill, 14018—840—B, E '48.

Dam: **Hunterdale Rose Marie**
10953—642—Jr2—365C
A daughter of Afton's Golden Marie.

Grassy Grove Maxim's Knight

2 A. R. daughters

Sire: **Rose Maxim, A. R.**

Dam: **Flossie May of Grassy Grove**
12795—613—7yrs—365
His last daughter to finish test made 11342—602—Jr2—365.

Their sons for sale from high producing cows.

HUNTERDALE FARM GOLDEN GUERNSEY **Franklin, Virginia**

T. B. ACCREDITED No. 545113 (**3 miles out on Highway 641**) BANG'S FREE No. 1049
W. H. SCOTT, Owner Address Correspondence to GORDON W. BRIDGES, Manager

WINDY HILL FARMS

Quaker State Building

OIL CITY, PA.

Oil City 61-281
Titusville 27 880

December 15, 1949.

Mr. Journal Reader,
Guernsey Farm,
U.S.A.

Dear Mr. Journal Reader:

We are taking this method of introducing ourselves to all Guernsey Breeders, and to wish you, one and all, a very Merry Christmas.

The following is a short history of the Windy Hill Farms. They are composed of eight farms, located in Northwestern Pennsylvania, three miles south of Titusville, Pa., and eleven miles north of Oil City, Pa., on route No. 8. They were started in 1943 as an experiment in the reclaiming of exhausted oil leases and abandoned farm land.

By the practice of soil conservation and the generous use of commercial and natural fertilizers these farms were brought into a state of high productivity. The commercial fertilizer could be purchased, but the natural fertilizer had to be developed. This brought about our decision to purchase a herd of pure bred Guernseys.

The Windy Hill Farms' herd now consists of eighty-five head of calfhood vaccinated animals, headed by three outstanding herd sires, with a large group of high quality cows that were purchased from some of the finest Guernsey Herds in the east. That our selections were good, is proved by the official records our animals are making. Watch future Journal issues for pictures and records.

No little amount of credit must be given to James G. Millar, our herdsman, in the selection and development of this herd.

Yours very truly,

WINDY HILL FARMS

James D Berry Jr.

JAMES D. BERRY, JR.
Owner

: E

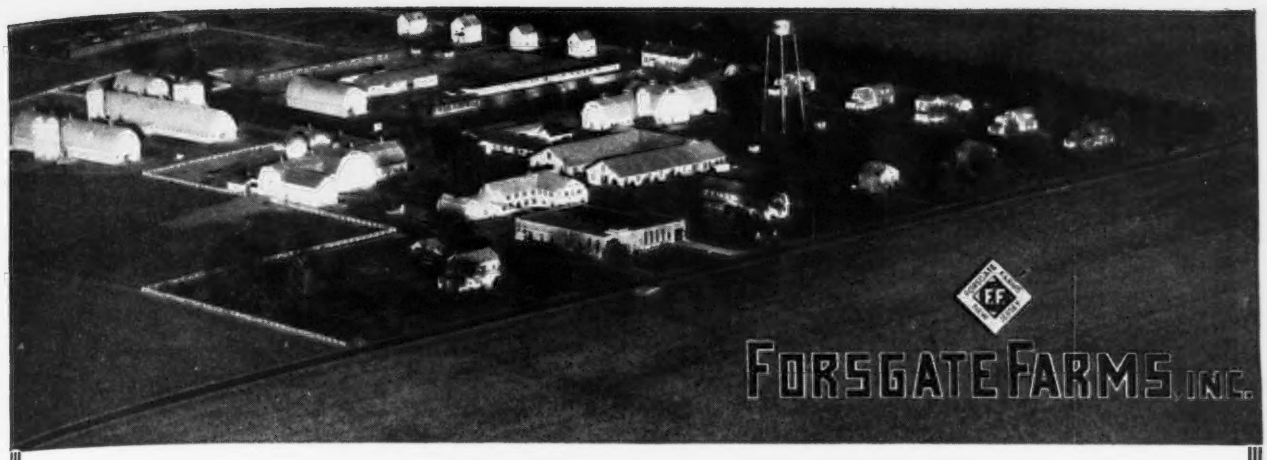

At the recent Dispersal Sale of the Reinfeld herd we purchased McDonald Farms Albill for use in our herd. His pedigree shows many of the great cows of the breed. His seven nearest dams average 780 lbs. fat.

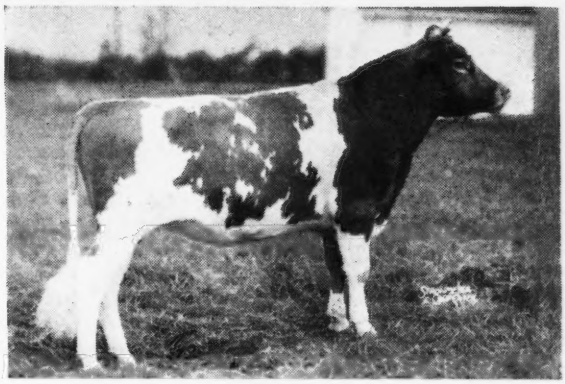

The blood lines represented in his pedigree have been widely recognized, both in the show ring and from a production standpoint. It is our plan to breed Albill to many of our **cows that trace to the same breeding.**

McDonald Farms Albill

Dropped: FEBRUARY 4, 1945

Sire:

MYHAVEN KING
70 daughters in McDonald herd and $241,500 worth of sons and daughters sold. 5 Firsts, N. G. S., 1947. Sire, 1st Jr. Get, N. G. S., 1948; 5 Excellents.
55 P. R. sons, 97 A. R. daughters, 7 over 700, 34 over 600, 66 over 500 lbs.
McDonald Farms Georgia, VG '47-'48
14975—756—Sr4—365C
McDonald Farms Delilah, VG '47-'48
13321—677—G, 14874—753—A
McDonald Farms Doreen
15886—739—7yrs—365
McDonald Farms King's Kella, $13,500
McDonald Farms King's Keepsake, $14,500
McDonald Farms Dairymaid, $8,000
McDonald Farms King Karol, $7,000
McDonald Farms Lamont, $6,400

LANGWATER KING OF THE MEADS
44 A. R. sons, 107 A. R. daughters
Green Meads Queen Avalon
18939—880—B, 18008—854—DD
Green Meads Queen Daisy
16560—848—BB

GREEN MEADS THELMA
12902—704—G, 13518—740—D
Classified Excellent at 16½ years of age.
Member 1st prize Dairy Herd, N. Y., 1938.
5 A. R. sons, 2 A. R. daughters
McDonald Farms Elma
13591—659—A, 10207—487—EeE
McDonald Farms Helma
12036—596—F, 13518—659—5yrs—365

LANGWATER PHARAOH
49 A. R. sons, 51 A. R. daughters
1 daughter over 900, 4 over 800, 12 over 700 lbs. fat.

LANGWATER QUEEN OF THE MEADOW
13116—731—D
2 A. R. sons, 3 A. R. daughters

GREEN MEADOW WATCHFUL
2 A. R. sons, 18 A. R. daughters
Yokum Ann
15817—846—CC, 13820—781—EE

GREEN MEADS THEDA
12392—628—E
6 A. R. daughters average 672 lbs. fat.

Dam:

McDONALD FARMS ALLEEN
11135—703—AA—1095
3 A. R. daughters
ALLEEN was member of Undefeated Get, 1940; 1st Prize, Produce of Dam, N. Y., Md., E. S. E., 1940. Her daughter, McDonald Farms Dairymaid, sold for $8,000.

FOREMOST PREDICTION
Peer Trophy (Sire) N. D. S., 1940, 1941, 1948.
72 P. R. sons, 101 A. R. daughters.
2 over 800, 29 over 700, 49 over 600 lbs.
9 Excellent daughters.

SUPREME'S JANICE
20012—942—Sr4—365C
19618—981—AA—1095
5 P. R. sons, 3 A. R. daughters.

FOREMOST'S BELL BUOY
18 P. R. sons, 32 A. R. daughters.
2 over 800, 7 over 700, 13 over 600 lbs.

VALOR'S FAITHFUL
14084—755—F, 20011—976—AA—1095
2 P. R. sons, 2 A. R. daughters

ROYAL SUPREME
21 P. R. sons, 49 A. R. daughters.
1 over 900, 7 over 800, 15 over 700, 26 over 600 lbs.

GLEN GABLE NECIA
13239—632—B, 14421—701—A
1 P. R. son, 2 A. R. daughters.

VISITORS ALWAYS WELCOME

J. FORSTER ABEEL, President

W. K. HEPBURN, Jr., Herd Manager

JAMESBURG, N. J.

We repeat "SHE'S QUITE A COW"

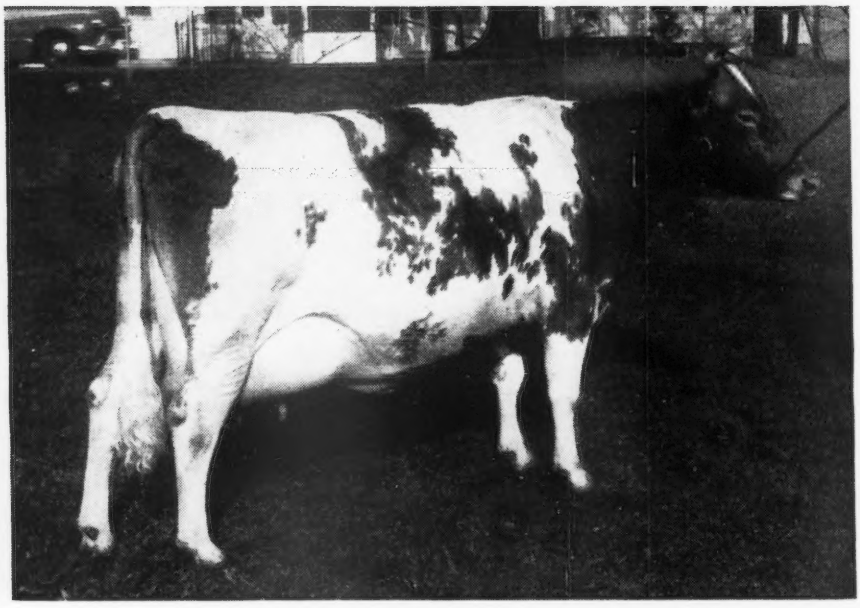

WOODACRES SUPREME PHELANOR

17312–841–5yrs.

365C (pending)

11414—549—Sr2—305C—3x

Bred to Langwater His Honor and due to calve on February 20.

A record of 17312—841—5yrs—365C, is a good one judged by any standard. We think the one Woodacres Supreme Phelanor has just completed must be judged a very excellent one, for it was made on three quarters. At the finish of her 2-year-old record she was operated on for a foreign body and was a very sick cow for a period of months. Her present record and ability to come back emphasizes her native strength and vitality. Weighing 1,430 lbs. with extreme dairy temperament and pleasing type, Woodacres Supreme Phelanor is quite a cow—the kind of cow we like for the dam of a herd sire.

We are starting in service her yearling son Woodacres Royal Supreme, by Langwater His Honor. Her eldest son Woodacres Royal Prince, by Douglaston Prince Royal, is herd sire at Brian Boru Farm, where his Get show great promise.

Maternal Brother to Woodacres Supreme Phelanor

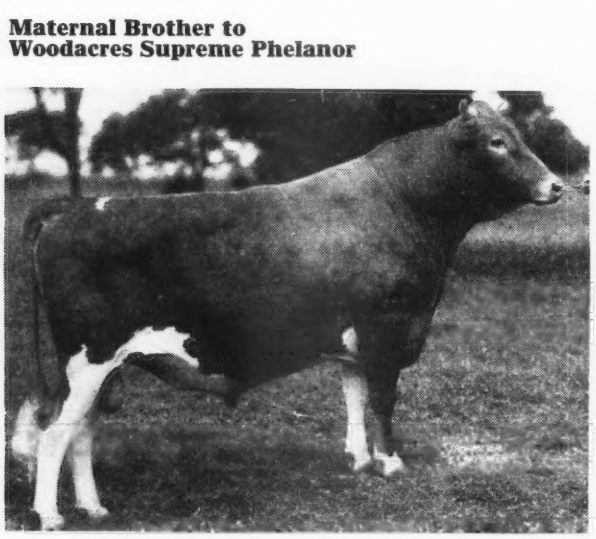

WOODACRES PRINCE ROYAL
We offer sons of Woodacres Prince Royal from high record cows and families of good individuals.

Dam of Woodacres Supreme Phelanor and of Woodacres Prince Royal

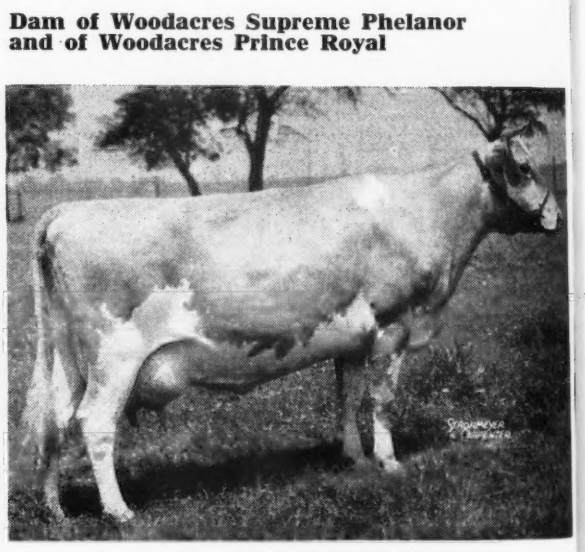

WOODACRES PHELANOR
13649—647—DD
Sold for $11,000
1 A. R. Dau., 1 P. R. Son

GOLDEN GUERNSEY

WOODACRES *Royal Guernseys*

BOX 669, PRINCETON, N. J.

FEDERAL ACCREDITED HERD NO. 52695

N. J. ABORTION-FREE HERD NO. 424

ATHERTON W. HOBLER, OWNER • GEO. M. NEWLIN, MGR. • A. M. GOEDECKE, HERDSMAN • TEL. HOPEWELL, N. J. 36

WHAT THE COWS ARE DOING

ON ADVANCED REGISTER TEST

SPECIAL NOTE: This list contains production credits for all cows, omitting decimals and the months' per cent of butter fat. When more than one month's credit is computed at the same time, only the last month's credit will appear with cumulative totals. These credits are subject to verification and correction until final approval and acceptance and all tests are made on the one-day basis. Animals are tested in seven classes as follows: Five years and over; Sr4, four and one-half to five years; Jr4, four to four and one-half years; Sr3, three and one-half to four years; Jr3, three to three and one-half years; Sr2, two and one-half to three years; Jr2, under two and one-half years.

EXPLANATION OF SYMBOLS

* indicates reentry test.

§ before a Breeder's name indicates all cows are milked twice daily.

† before a cow's name indicates a 305-day record on twice-a-day milking.

¶ before a cow's name indicates a 305-day record on three-times-a-day milking.

If a cow is on 365-day test, neither symbol appears before the cow's name.

Owner and Record	Age	Days	Mo.	Production Credit Milk	Production Credit Fat	Total Credit Milk	Total Credit Fat
§Adams, Elmer E., Medford, N. J. ARHT							
†Freddie's Q. Generous	Jr2	305	Sept	19		7922	353
S. Freddie's Quoexin Aristocrat D. B. B. C.'s Quoexin Gertrude							
†Freddie's Q. Priscilla	Jr2	296	Sept	729	38	7278	343
†Prince's Maid of Honor	Jr2	147	Sept	960	45	4907	233
S. Prince Honoria D. Duke's Marcine Maid							
*†Wenzbros Bitter Sweet	5	244	Sept	634	29	7968	404
*†Wenzbros Sweet Briar	Jr3	61	Sept	972	47	2093	96
S. Middletown Bessie's Brockton D. Wenzbros Bitter Sweet							
Adams, F. C., Adamsdale Guernsey Farm, Klamath Falls, Oregon. ARHT							
†Adamsdale Charlene's Clara	Jr2	172	Sept	612	25	4816	209
¶Adamsdale Graceful's Greta	Jr2	115	Sept	938	39	3943	178
*¶Adamsdale Janice's Janet	Jr3	64	Sept	1061	46	2577	129
S. Bonnibell Lindy D. Adamsdale Joy's Janice							
†Adamsdale Lois's Libby	Jr2	88	Sept	919	34	2734	120
S. Bonnibell Lindy D. Adamsdale Lilja's Lois							
*Adamsdale Nancy's Nora	Sr3	220	Sept	854	39	8985	441
¶Ideal's L. D.'s Fanny Lee	Jr2	153	Sept	1103	54	6792	307
Ideal's L. D.'s Myrna	Jr2	301	Sept	1038	52	11702	578
†Prairie Bloom Glenadine	Sr2	259	Sept	542	28	6451	355
*San Carlos La Londie	Jr3	365	July	440	25	9277	469
S. Gayhead's Monitor D. La Londie of O'Klare							
§Adams, Paul E., Medford, N. J. ARHT							
†Duke's Abbess	Sr2	305	Sept	643	36	8382	392
S. Victory's Duke of Haddon D. BBC's Quoexin Abbess							
†Duke's Actress	Jr2	75	Sept	967	48	2507	118
S. Victory's Duke of Hadon D. BBC's Quoexin Abbess							
*Haddon's Odetta	Sr4	365	Aug	239	12	11583	600
S. Aladdin's Golden Victory D. Odetta of Haddon							
†Rycklaver Fashion	Jr3	305	July	88	4	5900	290
S. Fairlawn Golden Maxim D. Rycklaver Ellen							
§Agnew, Elizabeth B., Inverness Farm, Burkeville, Va.							
†Arbobess P. Darlene	Sr3	305	Aug	89	4	7424	338
S. Arbobess Peerless Penman D. Mulhocaway Majesty's Dream							
†Bess of Cherry View	Jr2	150	Sept	739	36	4660	221
†Churn Creek's Country Dora	Jr3	113	Sept	811	33	3531	154
S. Churn Creek's Country Honor D. Silver Forest Royal Agora							
†Inverness Butterfly	8	107	Sept	899	39	3541	150
S. Hannah's Maxim D. Inverness Blossom							
†Inverness Fawn	Sr4	148	Sept	592	31	4249	191
†Inverness King's Flower	Sr4	133	Sept	973	43	5191	220
†Inverness Princess Olive	Jr2	305	Aug	354	20	7534	372
S. Midview Charmer's Prince D. Inverness Olive							
†Rosebud's Sylvia Princess	Jr4	148	Sept	813	48	4714	235
§Alger, John H., Spring Brook Farm, Broadway, Va. ARHT							
†Annabelle's Actress of S. B.	Sr3	89	Sept	1176	48	3755	141
S. McDonald Farms Grandeur D. Opal's Annabelle of S. B.							
†Ellen's Erma of S. B.	Jr2	78	Sept	981	43	2754	114
S. McDonald Farms Grandeur D. Ogoretta's Ellen of S. B.							
*Hilda's Heiress of S. B.	6	351	Sept	498	27	10121	497
Andrus, Julia Dyckman, Memorial, Incorporated, Bournedale Farms, Yonkers, N. Y. ARHT							
Bournedale Bright Barbara	Jr2	144	Sept	805	41	4052	194
S. Bournedale Bright King D. Bournedale Babette							
Bournedale Bright Nella	Jr3	365	July	726	39	9291	474
S. Bournedale Bright King D. Bournedale Nella Jay							
Bournedale Lincoln's Patsy	Sr2	176	Sept	699	40	5039	190
§Appell, Louis J., Sinking Springs Farms, York, Pa.							
*†Arlene of Sycamore Run 2d	Jr4	245	Aug	507	25	7975	366
†Potilla's Patsy of Circle D.	7	245	Aug	825	43	9255	427
†Witchwood Morning Glory	Jr2	266	Aug	721	39	7736	388
§Arney, Reuben, Echo Ridge Farm, Elizabethton, Tenn. ARHT							
*†Achievement's Queenie	6	280	Aug	442	21	6591	324
†Arrow Farm Daffodil	Sr2	276	Aug	265	13	5583	250
S. Langmore Arrow D. Prunella of Arrow Farm							
†Arrow Farm Minna	Sr2	286	Aug	123	8	4335	231
S. Langmore Arrow D. Honey of Arrow Farm							
*†Bodden's Golden Emily	Jr4	164	Aug	584	29	3790	172
†Broadlawn H's Faxcess	6	255	Aug	360	17	4523	231
*†Doll of Rocky Reach	12	76	Aug	968	42	2449	104
S. Valor of Jewel D. Belle's Doll of Rocky Reach							
*†Echo Ridge Dolly	Jr3	45	Aug	896	38	1388	61
S. Midview King's Laddie D. Dolly of Rocky Reach							
*†Echo Ridge's Princess	5	164	Aug	895	40	5377	235
†Elwood Homestead Betty	Jr4	265	Aug	387	28	7058	330
†Grassy Grove King's Celia	Jr3	298	Aug	595	34	7000	360
†Idylawyle Custer's Pride	Jr2	184	Aug	389	31	2936	171
*†Majesty's Nero's Constance	Jr4	305	Aug	94	4	9955	458
S. Majesty's Nero D. Glen's Bonnie Lee							
†Maybrook's Dell Carol	Sr4	238	July	484	23	5352	247
†Vassar's Urban	Jr2	257	Aug	648	35	6496	298
Arnold, D. G., Hideaway Farm, Bucyrus, Ohio. ARHT							
*¶Count's Clarine of Penn Villa	Jr4	112	Aug	1498	56	5249	218
S. Caumsett Danish Count D. Cloreen of Penn Villa							
*†Halmar's Gypsy	5	131	Aug	1236	63	5620	264
*†Lassie's Lucia of Mapledale	5	181	Aug	893	36	6224	262
¶Lone Pine A Caroline	Jr2	169	Aug	1129	44	6553	284
¶Lone Pine A Carolyn	Jr2	176	Aug	965	40	6218	262
¶Lone Pine A Charity	Sr2	172	Aug	923	42	5458	260
*¶Lone Pine A Charlotte	Sr3	305	July	162	6	10379	464
S. Langwater Arnold D. Lone Pine Carol Ann							
¶Lone Pine A Delilah	Jr2	300	Aug	771	32	8313	411
¶Lone Pine A Icea	Sr2	264	Aug	892	33	8575	354
¶Lone Pine A Jody	Sr2	173	Aug	1059	49	6416	307
¶Lone Pine A Juliet	Jr2	305	July	24	1	7919	413
S. Langwater Arnold D. Lone Pine Country Jill							
¶Lone Pine A Lassie	Sr2	274	Aug	812	29	8086	328
†Lone Pine A Narcia	Jr2	128	July	778	40	3570	176
Lone Pine Country Carmel	Sr2	329	Aug	750	34	8863	430
†Lone Pine Country Leona	Jr2	92	Aug	826	34	2323	103
S. Langwater Country Squire D. Marie's Leona of Mapledale							
†Lone Pine Country Plaudette	Sr3	92	Aug	906	39	2932	139
S. Langwater Country Squire D. Pirouette of Lone Pine							
¶Lone Pine Country Vera	Sr2	265	Aug	963	39	9046	422
¶Lone Pine D. Jessie	Jr2	123	Aug	1013	37	4221	166
†Lone Pine F Coronet	Jr2	174	Aug	669	27	4359	189
¶Lone Pine F. Doris	Sr2	235	Aug	427	22	4534	241
¶Maplewood Home Finesse	Sr2	222	Aug	804	41	6666	363
†Susette of Spreading Elm	Jr3	157	Aug	997	36	5751	255
§Auchincloss, Hugh D., Hammersmith Farm, Newport, R. I. ARHT							
*†Farmlands Daisette	Sr3	52	Sept	1348	59	2278	98
S. Farmlands Prediction D. Raemelton Golden Orchid							
†Hammersmith Farm Content	Jr2	238	Sept	901	51	8038	419
Austin, Dorothy R., Tamworth Farm, North Blue Hill, Maine.							
Tamworth Quicksilver	6	297	Sept	949	48	12619	532
Tamworth Tessie	Sr3	242	Sept	742	44	9478	500
Tamworth Thankful	Sr3	277	Sept	852	51	10155	541
Aycock, Sally Melba, Cedarwood Guernsey Farm, Fremont, N. C. ARHT							
¶Melba's Pridella	Jr2	305	Apr	54	3	7191	377
S. C. S. Maxim Master Fred D. Rom's Pride of Lake View							
§Baker, Dale L., Ken Jo Dale Farm, Huntington, Ind. ARHT							
*Fawnwhite O. K. Queenette	Sr4	145	Aug	819	45	4793	247
S. O. K. of Oronoko D. Fawnwhite Queen's Queenie							
Great Oak's Beauty	Jr4	142	Aug	1023	45	6184	285
Johnanna King's Kay	Sr3	292	Aug	403	28	7506	412
*Ken Jo Dale K. C. Fannie	Jr3	229	Aug	250	15	6203	308
Ken Jo Dale K. C. Floradora	Jr2	316	Aug	519	30	7612	391
Ken Jo Dale K. C. Florette	Jr3	323	Aug	403	28	7062	433
Ken Jo Dale K. C. Judy	Jr2	335	Aug	352	19	6969	330
Ken Jo Dale K. H. Zoe	Jr2	319	Aug	206	12	6957	347
Ken Jo Dale O. K. Pixy	Sr3	249	Aug	561	33	6597	338
§Baker, Dale L. & Family, Ken Jo Dale Farm, Huntington, Ind. ARHT							
Ken Jo Dale V. Anna	Jr2	49	Aug	772	36	1275	59
S. Sun-Blest Farms Victory D. Flossie's Daisy of Riverdale							
§Baker, Dale L. & Janet, Ken Jo Dale Farm, Huntington, Ind. ARHT							
Ken Jo Dale K. C. Queva	Jr2	301	Aug	347	23	5308	294
*Ken Jo Dale K. C. Vivian	Sr3	182	Aug	443	23	4859	228

§Ball, Walter H., Sunny Meadow Farms, Huntington, Ind. ARHT

*†Bolendale Leader's Content Sr4 100 Aug 1213 57 3992 181
S. Meadow Lodge King's Leader D. Bolendale Omega's Ocella
*†Guiding Star's Glow B. Jr3 136 Aug 1067 50 5563 231
*†Holdridge Steadfast's Queen 7 288 Aug 942 54 9838 479
*Lone Pine Country Delightful Jr3 288 July 317 16 5045 244
*McDonald Farms Jamina 5 67 Aug 1577 69 3433 152
S. Myhaven King D. Franchester Sophia
*McDonald Farms King's Kalima Sr3 99 Aug 1591 68 5332 222
S. Myhaven King D. McDonald Farms Hallie
*Mekato's Hannah Sr3 288 Aug 550 38 7807 434
*Natural Grove's Ann's Daisy 6 304 July 1030 49 11829 545
*†Natural Grove's Lillie Jr4 272 Aug 709 36 8479 403
*†Natural Grove's Vio Buttercup Sr4 171 Aug 1145 53 6752 307
*St. Albans Grandee V. V. Faith Sr4 365 Aug 77 4 8842 448
S. McDonald Farms Grandee D. St. Albans Valbrook's V. Faith
*Sierra Manor Majesty's Ronda Sr3 169 July 774 27 5737 255
*†Sunny Meadows Camillia May Sr3 135 Aug 1162 63 5906 297
*†Sunny Meadows Daffodil 5 271 Aug 966 47 10245 465
*Sunny Meadows Daffy Jr4 197 Aug 1088 51 7586 339
†Sunny Meadows Evadne Jr2 135 Aug 858 40 3963 176
*†Sunny Meadows Evalina Jr4 132 Aug 924 45 4525 201
*Sunny Meadows Gloriana 5 184 Aug 919 46 7029 310
*Sunny Meadows Lulu Belle 6 326 July 350 21 6696 387
*Sunny Meadows Maryrose Jr4 157 Aug 1265 55 7032 309
*Sunny Meadows Nonda Lou 5 358 Aug 713 35 10533 518
†Sunny Meadows Pat's Princess Jr2 243 Aug 718 33 5968 281
†Sunny Meadows Royal Gamma Jr2 215 Aug 673 35 5765 265
†Sunny Meadows Royal Lucile Jr2 86 Aug 900 49 2673 131
S. McDonald Farms Royal Supreme D. Sunny Meadows Lulu Belle
†Sunny Meadows Royal Lucinda Jr2 108 Aug 852 45 3272 179
†Sunny Meadows Stephanie Jr2 300 July 199 9 6654 297
S. Langwater Arnold D. Holdridge Steadfast's Queen
*†Sunny Meadows Warrior's Gloria 5 305 July 335 17 7083 331
S. Meadow Lodge King's Warrior D. Clara Bow's Belle
*†Sunny Meadows W's Barbara Jr3 197 Aug 920 40 6715 303
*†Sunny Meadows W's Quaint Jr4 160 Aug 935 52 5175 277
*Trojan's June of Ginger Hill Sr3 207 Aug 813 46 6076 314

§Bandy, John W., Comfort Farms, Bellevue, Ohio. ARHT

†Comfort C. Judey's Jeannine Jr2 163 Aug 692 34 4299 191
†Comfort C. Vera's Vesta Jr2 156 Aug 723 36 3905 192
*†Comfort-C-Viola's Velma 7 93 July 1120 41 3963 169
†Comfort M. Nova's Nadene Jr2 176 Aug 424 17 3131 123
†Comfort Ph. Doice's Dessie Lee Jr2 250 Aug 687 29 7062 287
†Comfort Ph. Ethyl's Ellen Jr3 235 July 335 9 6748 276
S. Antietam Pharobond D. Comfort P. Ethyl's Ethyl
†Comfort Ph. Ethyl's Emma Jr2 228 Aug 672 26 5925 225
†Comfort Ph. Tilly's Taffy Jr2 151 July 682 25 3938 158
†Franchester Country Edelweiss Jr3 248 Aug 818 34 8303 337
†Franchester Country Eyebright Jr3 251 Aug 770 36 7951 337

§Basse, William H., Guernsey Grove Guernseys, Waukesha, Wis. ARHT

*†Guernsey Grove Consul's Baby 6 258 July 432 26 7884 434
*†Guernsey Grove Delightful 7 282 Aug 659 32 9800 502
†Guernsey Grove Evelina Jr2 305 July 275 16 5292 301
S. Guernsey Grove Senator D. Guernsey Grove Eva
Guernsey Grove Ivory Jr2 215 Aug 558 31 4831 264
Guernsey Grove Melba Fay Jr2 284 Aug 589 31 6595 344
*†Guernsey Grove Mirth 16 305 Aug 361 18 8909 446
S. Meadowood Natoma's Cherub D. Guernsey Grove Myrtle
Guernsey Grove Nanna Jr2 153 Aug 641 32 3602 175
S. Kitchener Counsellor D. Guernsey Grove Nancy
†Guernsey Grove Netta Jr2 305 July 195 12 6243 359
S. Kitchener Counsellor D. Guernsey Grove Ninette
*†Guernsey Grove Ninette 7 208 Aug 939 49 8413 417
*†Guernsey Grove Noble Ruby Sr3 305 July 228 13 6723 355
S. Lockshore Nobleman D. Guernsey Grove Rubena

Bauckus, H. H., Greentree Farms, Town Line, N. Y. ARHT

Bright King's Hope 6 94 Sept 1548 72 4615 207
S. Quail Roost Bright King D. Bonnybrook Jessie
Churn Creek's Royal Hyacinth Jr2 365 July 439 22 8254 368
S. Langwater May Royal D. Calculator's Hyacinth
Gardenville H. Crystal Jr2 365 Sept 247 14 12871 664
S. Gardenville King's Heir D. Princess's Crystal
¶Greentree Caesar's Jewell Jr3 304 Sept 449 25 8717 427
¶Greentree Country Flower Jr2 305 Aug 297 16 8122 386
S. Langwater Craftsman D. Greentree Mary Rilma
Greentree Hero's Patty Sr2 92 Sept 982 51 3054 140
S. Greentree Valiant Hero D. Greentree Caesar's Ruth
Greentree Melody Princess Jr2 125 Aug 651 31 3100 140
*Greentree Rilma Sensation 7 365 July 217 12 13011 575
S. Rilma Kate's Greentree Tarzan D. Caesar's Sensation of Paynehurst
*Maywood P. Finch Sr4 115 Sept 1018 50 4264 206
S. Maywood Regal D. Maywood Reba
*Rockmere Betsey 5 304 Sept 639 34 9939 475
Roselawn Valiant Sue Jr2 230 Sept 662 37 6220 294
*Spar Hill Buttercup 6 118 Sept 1148 49 4711 208
S. Spar Hill Duke of Windsor D. Spar Hill Delphinium 2d
Starndale Kate Jr2 365 Aug 252 15 9850 549
S. Sir John Rilma D. Cathedral Champion's Kate

Baumgardt, Billie Ray & R. P., Lafayette, Ind. ARHT

Ken Ver Wonder's Theda Sr2 182 Aug 892 45 6342 278
*†Luxor's Princess Ruth Jr3 147 Aug 1132 48 6193 262

Belt, O. C., Graceland Guernsey Farms, Pickerington, Ohio.

Ancestral Acres le Rose Sr2 229 Sept 808 42 7713 352
Graceland Bomber's Jane Sr3 365 Sept 47 2 11108 545
S. Foremost Bomber D. Jane of Graceland
*Graceland Bomber's Janet Jr3 79 Sept 1454 58 4036 151
S. Foremost Bomber D. Graceland Janet
*Graceland Bomber's Mag Sr4 153 Aug 1220 56 6201 291
*Graceland Bomber's Queen Sr3 289 Sept 865 38 11541 476
Graceland Concentrate's Cottie Jr2 181 Sept 1023 55 6795 300
Graceland Concentrate's Gentle Jr2 255 Sept 937 47 8686 387
*Graceland Concentrate's Ginger Sr4 158 Sept 1143 64 7111 352
Graceland Eclipse's Betty Lou Jr2 297 Sept 746 36 8916 402
Graceland Eclipse's Jean Jr2 364 Sept 745 39 10987 499
Graceland Eclipse's Jewel Jr2 365 Sept 201 8 10688 461
S. Langwater Eclipse D. Graceland Jewel
Graceland Eclipse's Nonette Jr2 297 Sept 761 34 10173 385
*Graceland Garnet 6 77 Sept 1177 49 3163 128
S. Foremost Concentrate D. Jean of Graceland
*Graceland Janet 6 107 Sept 1566 61 5859 225
Graceland R. B. Priscilla Sr2 230 Sept 872 38 7482 313
*Graceland Ruth Anna 5 365 Aug 677 31 13424 659
S. Foremost Concentrate D. Sheila of Graceland
*Graceland Tumaples Carmen Jr4 162 Sept 1008 45 6933 281
¶South Wind Darnall's Adella Sr2 136 Sept 973 42 5750 224
Woodside T. Rose Jr2 130 Sept 957 47 4733 206

Bennett, Edwin B., Charwyn Farms, Potter Valley, Calif. ARHT

†Ellwood Jack's Flota Sr2 227 Sept 630 30 5978 268
¶Fred's Santa Rose Irene Jr3 305 Sept 268 11 9393 406
S. Rancho Nicasio Valor's Fred D. Roney's Santa Rosa Lassie

Berry, James D., Jr., Windy Hill Farm, Titusville, Pa.

¶Africander's Princess Esther Jr2 259 Aug 611 33 6922 367
†Amy of Windy Hill Farms Sr3 180 Aug 997 48 6841 316
Basquaerie Drummer's Flute Jr2 365 Aug 102 5 7082 431
S. Flying Horse Select's Drummer D. Flying Horse Royal Pearl
*†Basquaerie Wisdom's Moonbeam 5 63 Aug 1199 47 2408 96
S. Ladderlook Wisdom D. Ladderlook Moonblink
*†Claudette of Windy Hill Farms Jr4 223 Aug 929 50 8640 421
*†Forges Kathleen Sr3 255 Aug 321 17 6797 347
*Forges Royal Rolla 7 219 Aug 845 40 7780 364
†Ladderlook Princess May Rose 5 199 Aug 694 32 7028 330
*†Lana of Windy Hill Farms Sr4 62 Aug 1182 55 2298 101
S. Parker View Cap's Rex D. Spring Valley Margie
*†Lillian of Windy Hill Farms Jr4 114 Aug 1231 52 5179 227
*†Marlene of Windy Hill Farms Jr4 165 Aug 1025 43 7438 331
Oberland Buttercup Jr3 274 Aug 706 37 7340 348
*†Sheldegren Daryl Sr3 77 Aug 1051 41 3045 111
S. Foremost Command D. Sheldegren Princess Doran
*†Sheldegren Dolores Jr4 156 Aug 781 42 5243 233
*†Sheldegren Gracine 7 117 Aug 1078 48 4609 200
*†Sheldegren Gwen 5 207 Aug 414 23 5101 267
Windy Hill Farms' Bell Sr2 231 Aug 907 43 8148 390
†Windy Hill Farms' Bess Jr2 155 Aug 580 26 3214 149
†Windy Hill Farms' Carole Sr2 173 Aug 720 34 4937 233
Windy Hill Farms' Favorite Jr2 233 Aug 820 41 7276 331
†Windy Hill Farms' Ginny Jr2 243 Aug 592 29 5491 269
†Windy Hill Farms' Mollyan Jr2 135 Aug 796 40 3841 193
†Windy Hill Farms' Pattie Jr2 115 Aug 721 33 2839 124
†Windy Hill Farms' Pearl Jr2 163 Aug 429 24 3189 164
†Windy Hill Farms' Perfection Jr2 214 Aug 772 39 6743 314
†Windy Hill Farms' Princess Jr2 227 Aug 691 35 6130 267
†Windy Hill Farms' Ruby Jr2 116 Aug 616 30 2808 132

§Bertholf, Nancy Lee, Green Pastures Farm, Wichita, Kans. ARHT

†Fauntleroy's Dimple's Dolly Jr2 200 Aug 853 43 6271 274

§Bertholf, W. H., Green Pastures Farm, Wichita, Kans. ARHT

†Bonita's Pearl Jr4 305 July 279 14 7107 372
S. Sunbright Western Crusader D. Improver's Bonita
†Crusader's Princess Patsy Sr2 144 July 865 33 4359 186
†Royal Bond's Golden Daisy Jr2 137 Aug 913 38 4453 201
S. Royal Bonelle's Bond D. King's Golden Dottie
†Royal Clematis Sr2 302 Aug 806 43 9197 437
Royal Honeymoon's Honesty Jr4 310 Aug 610 36 9526 472

§Billman, Herbert F., Maxfield Farm, Winchester, Ind. ARHT

†Maxfield Bell Jr2 104 Aug 925 43 3418 147
†Maxfield Honey Girl Jr2 153 Aug 698 33 3885 177
†Maxfield Ramona Sr2 153 Aug 707 32 3851 177
†Maxfield Trixie Sr3 181 Aug 987 41 6363 267
†Nancy of The Mississinewa 5 196 Aug 1124 48 8119 344

§Blair, John D., Blair's Rest Farm, Richmond, Va.

*†Bethany Wistar's Beatrice Sr3 305 July 634 29 8833 411
S. Green Meads Wistar D. Coronation Beatrice
†Blair's Rest Jessie Jr3 305 Aug 379 21 7976 441
S. McDonald Farms His Excellence D. Benton's Joyous Jessica
†Blair's Rest King's Lucy Jr2 302 Aug 597 27 7324 321
†Blair's Rest King's Lula Jr2 305 July 72 3 6642 340
S. Green Meads King Powhatan D. Blair's Rest Supreme Pam
†Blair's Rest Maxim Emily Jr4 295 Aug 544 31 7212 384
†Blair's Rest Maxim Rosa Sr2 285 Aug 803 40 8843 441
*†Blair's Rest Supreme Pam 6 305 Aug 599 31 10300 568
S. Foremost Supreme Cavalier D. Croasdaile's Maxim's Priscilla
*†Blair's Rest Sylvia 6 153 Aug 893 51 5185 273
*†Hominy Hill Emory's Lady 5 160 Aug 1100 47 6484 308
*†Riegeldale Emory's Charlene 5 305 July 563 32 7427 42
S. Riegeldale Melba's Emory D. Riegeldale King's Charlene
*†Rosewald Bella's Cinderella 5 305 July 456 18 10804 46
S. Langwater Darius D. Broadland Bella

Blanchard, A. S., Open Hearth Farms, Ontario, N. Y. ARHT

Bethany Happy Kindness Jr3 355 Sept 221 14 8997 44
Melicon of Pleasant View Jr4 77 Sept 1021 64 2844 16
S. Wyebrook Princetta's Rambler D. Melley of Pleasant View
Open Hearth Chief's Hope Jr2 273 Sept 802 45 9200 46
Open Hearth Chief's Mara Jr2 288 Sept 655 40 8125 43
Open Hearth Chief's Mayflower Sr2 239 Aug 986 47 9440 42
Open Hearth Chief's R. Moonglow Jr2 324 Sept 719 45 9552 50
Open Hearth Winbelle Jr2 255 Sept 860 52 8582 44
Open Hearth Winflower Jr2 174 Sept 917 43 5923 29
Prediction Lass of Open Hearth Jr2 325 Aug 731 44 9573 49
Rex's Fairetta Jr4 149 Sept 1229 68 6979 35
Rex's Iris Jr4 207 Aug 1210 63 10171 49
Spicy Marcella Sr4 77 Sept 1241 55 3306 15
S. Quincy Pilgrim Aim D. Jobetty's Marcella
*Winbernie Fashion Aloma 5 263 Sept 704 45 8578 46

§Blodgett, Stephen W., Brooklands Farm, Fishkill, N. Y. ARHT

*†Brooklands Royal's Leila Sr3 98 Aug 989 47 3452 1
S. Foremost Royal Valor D. Foremost Leila
*†Foremost Bridget Jr3 180 Aug 818 43 6375 3
†Foremost Comet's Risca Jr3 162 Aug 732 40 4776 2
*†Foremost Comet's Rosula Sr4 148 Aug 1115 51 6312 2
**†Foremost Honor's Tranquility Jr3 163 Aug 1006 46 6091 2
*†Foremost Royal's Kelia Jr4 92 Aug 963 45 3280 16
S. Foremost Royal Valor D. Supreme's Kelia
*†Foremost Royal's Noble Girl Sr3 100 Aug 956 41 3426 1
S. Foremost Royal Valor D. Foremost Prestine
*†Graceland Nona Sr4 305 July 514 19 10203 4
S. Foremost Concentrate D. Nonette of Graceland

§Blodgett, Stephen W. & Marguerite B., Brooklands Farm, Fishkill, N. Y. ARHT

*†Forge Hill Bell Janez Sr3 256 July 646 30 6801 3

§Bodden, C. L., Bodden's Dairy Farm, Dinsmore, Fla. ARHT

*†Bodden's Azalea Beauty Girl	Sr2	256	Aug	846	41	8687	371
Bodden's Princess Goodness	Sr2	216	Aug	777	32	6730	273
†Burkeville Rose Max's Mary	Sr2	278	Aug	685	41	6283	347
*†Dinsmore Holtra Griselda	Jr4	305	July	402	22	7578	354
S. Rockingham Ultra Hollistar D. Dinsmore Maxmost Girlie							
*Dinsmore Maxmost Kalmia	Sr4	52	Aug	1167	49	1889	80
S. Quail Roost Maxmost D. Dismore Camille							
†Primrose's Rose of Santee	Jr4	253	Aug	732	34	8134	354
*Sunny Hill's Lucky Lady	5	49	Aug	1066	52	1650	76
S. Quail Roost Ideal Lucky D. Sunny Hill's Minnie							

Bowman, H. W., East Bethany, N. Y.

Hi Boy's Moll of Gypsumview	5	365	July	349	18	14025	680
S. Leader's Hi Boy of Gypsumview D. Carlton's Molly of Gypsumview							

§Bracken, A. M., Mr. & Mrs., Locust Knoll Farm, Yorktown, Ind. ARHT

†Locust Knoll's Jewell Ann	Sr2	305	Aug	204	9	12279	474
S. Golden Arrow Duke's Memoir D. Golden Arrow Jewell							
†Locust Knoll's Little Whirl	Sr2	305	Aug	416	20	6926	319
S. Golden Arrow Proud King D. Golden Arrow Whirlette							
†Locust Knoll's Silver	Sr2	305	Aug	24	1	8571	391
S. Locust Knoll's Admiral D. Orchard Lawn's Lady Sylvia							

Brandtjen, Henry A., Brandtjen Farms, Farmington, Minn. ARHT

*†Brandtjen Honesty of G. H.	8	181	Aug	693	32	5459	229
*†Brandtjen's Hermia of Roseway	8	179	Aug	818	34	7002	297
*†Brandtjen's Ida	8	137	Aug	601	32	3327	170
*†Brandtjen's Importance	7	305	July	681	36	10324	571
S. Brandtjen's Fashion Maker D. Rose's Beautiful Joan							
*†Brandtjen's Lavinia	5	147	Aug	852	42	5674	293
*†Brandtjen's Leona	Sr4	281	Aug	399	22	7661	424
*†Brandtjen's Minnie	Sr3	245	Aug	232	15	4915	266
Brandtjen's Model	Sr2	365	July	354	24	9145	486
S. Green Meads Wil-Dean D. Brandtjen's Importance							
†Brandtjen's Moll	Sr2	305	July	44	2	6965	383
S. Brandtjen's Horace D. Roseway Valentine's Polly							
*†Brandtjen's Molly	Jr3	278	Aug	573	33	6926	366
Brandtjen's Nanette	Jr2	329	Aug	643	35	8480	422
†Brandtjen's Notion	Jr2	188	Aug	755	43	4963	265
†Brandtjen's Octavia	Jr2	87	Aug	770	38	2174	108
S. Green Meads Wil-Dean D. Brandtjen's Inch of Lakeridge							
†Brandtjen's Odella	Jr2	132	Aug	909	48	4422	203
†Brandtjen's Olivia	Jr2	60	Aug	724	31	1369	61
S. Green Meads Wil-Dean D. Brandtjen's Innocence							
Langmore A. Peerless	Jr3	165	July	1231	59	7105	315
*Langmore Famous Katie	Jr4	209	July	1416	67	10410	464
*†Purity Maud	10	157	Aug	811	38	5179	208

§Branstetter, W. P. & Sons, Darlington, Ind. ARHT

*†Atom's Electa	7	272	Aug	905	42	8723	382
†Banner's Darling Eva	Jr2	72	Aug	758	37	1851	80
S. Normandy Banner D. Laddie's Eva Darling							
†Banner's Little Iris	Jr2	274	Aug	737	38	7269	334
†Banner's Luxury Lu	Jr2	159	Aug	793	39	4549	213
Banner's Royal Ann	Sr2	365	July	174	8	6043	292
S. Normandy Banner D. Castleton Frances							
*Castleton Jane	5	335	Aug	443	25	8133	391
*†Laddie's Iris Jane	5	153	Aug	852	39	4847	220
*Laddie's Lucky Lady	Jr3	365	July	205	12	7083	388
S. Grain Meadow Laddie D. Atom's Electa							
*†Laddie's Luxury	Sr2	221	Aug	1186	46	9371	365
Norarl Janet	Jr2	365	Aug	278	21	6310	299
S. Welcome In Forward's Champion D. Norarl Millie							
†South Wind Barbra Ann	Jr2	58	Aug	848	39	1706	83
S. South Wind Barrister Lad D. Fair Field Barbara S							

Briel, B., Savage Farm, Sandston, Va.

¶Nyala Supreme Gay Lass	Jr2	304	July	844	41	9295	467
*Savage Farm's Althea	5	270	Sept	735	42	11694	577
*Savage Farm's Belinda	Sr4	185	Sept	443	20	7156	313
Savage Farm's Charmaine	Jr2	218	Sept	877	43	7991	360
¶Savage Farm's Evaline	7	249	Sept	663	34	10011	467
Savage Farm's Fanny	Jr2	187	Sept	703	35	5649	279
Savage Farm's Nannette	7	171	Sept	900	43	6542	326
S. Savage Farm Golden D. Savage Farm Nannie							
Savage Farm's Noble Kate	Sr2	196	Sept	864	45	7453	341
Savage Farm's Noble Queen	Jr3	122	Sept	681	33	4422	196
S. Savage Farm's Noble Valiant D. Sherwood Forest Queen Victoria							
Savage Farm's Victor's Margie	Jr2	209	Sept	930	45	7873	365

§Bryan, Paul S., Whitebry Farm, Perkasie, Pa. ARHT

*†Chattel's Levity	5	233	Aug	952	49	8250	428
*†Chattel's Roxie	Jr4	305	Aug	528	26	10952	598
S. Rockingham Chattel D. Meadow Spring Marguerite 2d							
*Hero's Peerless Dawn	Jr3	315	Aug	713	40	9668	497
*†Hero's Peerless Princess	Sr3	209	Aug	992	47	8547	434
*†Hollicharm's Marlene	Jr4	305	July	253	17	8378	522
S. Hill Girt Perky D. Maridel's Hollicharm							
*†Meadow Spring Starlight Maxine	5	234	Aug	1097	50	10121	450
†Whitebry Royalette	Jr2	286	Aug	514	29	7172	337

§Burger, Albert, Burger's Place, Turlock, Calif. ARHT

*†Dorella Darby's Tulip	9	195	Sept	1306	71	10069	462
†Dorella Elect's Theodosia	Jr4	146	Sept	974	58	6051	363
†Dorella Elect's Trixie	6	158	Sept	1354	65	8104	396
*†Happyholme Pharaoh's Roylene	5	126	Aug	1286	68	6233	317
†Susetty of Burger's Place	Jr2	71	Sept	864	39	2092	93
S. Tarbell Radiant Mormon D. Susie of Burger's Place							

Burroughs, C. F., Bayville Farms, Lynnhaven, Va. ARHT

*Bayville Champion Rayola	Jr4	273	Aug	229	8	7895	332
Bayville Confident Allie	Jr3	325	Sept	722	46	10099	476
Bayville Constance	Jr2	365	July	171	10	8013	403
S. Maxim's Prince of Grassy Grove D. Constance of Cottonade							
Bayville Corona	Sr2	153	Sept	774	36	4175	184
Bayville Courageous Anthea	Jr4	365	Sept	310	15	11925	556
S. Bayville Maxim's Warrior D. Bayville Duke's Anna							
*Bayville Dimple's Fascination	5	200	Sept	1076	51	9261	432
¶Bayville Dream	Sr2	305	Aug	241	14	6764	358
S. Maxim's Prince of Grassy Grove D. Grassy Meadow's Dream Girl							
Bayville Duchess Dora	Sr2	192	Sept	810	40	6046	267
*Bayville Duchess Evelyn	Sr4	202	Sept	883	41	7055	324
*Bayville Duke's Dairy Maid	7	76	Sept	1450	64	3641	158
S. Bayville Champion's Duke D. Maxim's Dairy Maid of Bayville							
*Bayville Duke's Echo Girl	5	281	Sept	1034	46	12683	556
*Bayville Duke's Lassie	6	229	Sept	1199	62	11432	577
*Bayville Fawn Lassette	Jr4	73	Sept	1459	54	3695	144
S. Quail Roost Lucky Fawn D. Bayville Bi's Itchen Lass							
*Bayville King's Helen	5	296	Sept	686	39	8744	439
Bayville Levity Allene	Jr2	192	Sept	1116	53	8066	322
Bayville Levity Radiance	Jr3	58	Sept	997	50	1948	93
S. Bournedale Abe's Rolic D. Bayville Warrior's Radiant							
Bayville Levity Rhoda	Jr2	365	Aug	98	6	6232	314
S. Bournedale Abe's Rolic D. Golden's Ruth of Bayville							
Bayville Levity Tulip	Jr2	167	Sept	807	40	4883	213
Bayville Levity Una	Sr2	300	Aug	625	30	8643	399
Bayville Margaret Annabel	Jr2	331	Sept	826	49	10079	537
Bayville Margaret Charm	Jr3	142	Sept	537	29	3556	189
Bayville Margaret Itchen Lass	Sr2	361	Sept	568	39	9801	589
Bayville Margaret Moline	Jr2	319	Sept	432	27	6751	327
*Bayville Margaret Reine	Jr3	183	Sept	1094	58	7270	348
*Bayville Margie	5	107	Sept	1343	60	5199	239
S. Bayville Glamour D. Iceberg's Margie							
Bayville Maxfern Countess	Jr2	311	Sept	582	36	8043	428
Bayville Maxfern Dairygirl	Sr2	323	Sept	489	30	9284	456
Bayville Maxfern Ladylike	Jr2	296	Sept	689	46	8855	470
Bayville Maxfern Lass	Sr2	78	Sept	962	47	2543	119
S. Clear Springs' Maxim Raider D. Bayville Noble Itchen Lass							
¶Bayville Maxfern Pat	Jr2	258	July	145	7	5925	311
S. Clear Springs' Maxim Raider D. Foremost Pattie's Dairymaid							
Bayville Maxfern Wild Rose	Jr2	204	Sept	919	46	6897	312
*Bayville Maxim Contessa	Jr4	192	July	454	21	5728	279
Bayville Maxim Dainty	Sr3	55	Sept	821	36	1468	69
S. Maxim's Hermes of Quail Roost D. Bayville Fawn's Daisy							
Bayville Maxim Goldy	Jr3	365	Sept	149	10	6698	376
S. Maxim's Hermes of Quail Roost D. Miller's Goldy's Kearney Lass							
Bayville Maxim Roseblossom	Sr3	174	Sept	601	30	5182	248
Bayville Maxim's Dandelion	Jr2	365	July	52	3	8594	441
S. Maxim's Hermes of Quail Roost D. Bayville Frank's Daisy							
*Bayville Maxim's Dot's Neda	6	191	Sept	1129	55	7927	401
*Bayville Maxim's Lady	7	365	Sept	544	32	13471	688
S. Maxim's Hermes of Quail Roost D. Harvester's Lady's Alice							
*Bayville Maxim's Tokay	7	248	Sept	1100	59	10324	522
Bayville Maxprint Gay Tokay	Jr2	181	Sept	752	46	5380	308
Bayville Maxprint Lila	Jr2	132	Sept	956	41	5030	203
Bayville Maxter Belma	Sr2	325	Sept	701	37	8952	431
Bayville Maxter Boneta	Sr2	98	Sept	1131	53	3766	180
S. Fairlawn Maxim's Huckster D. Bayville Frank's Bonnie							
Bayville Maxter Marjorie	Sr2	339	Sept	42	2	7487	373
S. Fairlawn Maxim's Huckster D. Bayville Fawn's Margie							
Bayville Maxter Martha	Sr2	365	Sept	101	5	9444	467
S. Fairlawn Maxim's Huckster D. Bayville Lusty's Mary							
Bayville Maxter Wren	Sr2	167	Sept	861	47	5285	269
Bayville Noble Julia	Jr2	365	July	482	27	10062	496
S. Quail Roost Illustrator D. Maxim's Bayville Juanita							
Bayville Noble Mable	Jr3	213	Sept	791	42	6327	303
Bayville Noble Mary	Sr3	104	Sept	1191	52	4701	191
S. Quail Roost Illustrator D. Bayville Illustrious Mary							
*Bayville Noble Rosebriar	Jr4	267	Sept	497	30	9024	431
Bayville Peggy	Jr2	311	Sept	752	34	9128	396
*Bayville Poppy	5	276	Sept	758	39	8575	421
*Bayville Prince's Lady Vine	7	365	Sept	716	41	15552	781
S. Bayville Champion's Prince D. Bayville Bi's Lady Vine							
Bayville Princess Cleo	Jr2	351	Sept	572	36	8929	483
Bayville Princess Contentment	Jr2	329	Sept	526	30	8928	421
Bayville Princess Dean	Jr2	277	Sept	849	45	8973	435
Bayville Princess Eleanor	Jr2	343	Sept	881	44	12174	559
Bayville Princess Itchen Lady	Sr2	342	Sept	712	45	9730	513
Bayville Princess Judith	Sr2	365	Aug	663	32	12187	597
S. Ruayne King's Comet D. Bayville Duke's Juanita							
Bayville Princess Lassie	Jr2	126	Sept	897	50	4513	210
S. Ruayne King's Comet D. Bayville Fawn's Itchen Lass							
Bayville Princess Sally	Sr2	365	July	279	13	8161	397
S. Ruayne King's Comet D. Southampton Sally Ann							
*Bayville Queen Charity	Jr4	278	Sept	740	40	9645	464
Bayville Queen Christmas	Sr2	277	Sept	683	33	8363	363
Bayville Queen Elva	Jr2	365	July	278	12	8070	388
S. Bayville Country King D. Bayville Dimple's Elsie							
Bayville Queen Portia	Jr2	339	Sept	728	38	10916	506
Bayville Queen Rachel	Sr2	323	Sept	656	38	8332	433
Benton's Lucky Nan	5	351	Sept	922	50	13633	675
Brays Island Bon-Ton's Model	Jr2	48	Sept	832	39	1316	59
S. Cesor Bon-Ton's Premium D. Prince's Glory's Actress							
*Buttercup's Maxim's Adaline	7	80	Sept	1294	59	3609	145
S. Buttercup's Maxim of Burkeville D. Jonathan's May King's Ada							
Chief of Madisonville's Fay	Jr2	91	Sept	1041	52	3113	139
S. Chief of Madisonville D. Roach Farm Violette June							
Clear Springs' Majesty's Helen	Jr2	188	Sept	789	39	6265	274
Elkhardt's Evelyn	Sr2	351	Sept	1070	50	15154	685
Fairlawn K. Jolice	Jr3	197	Sept	1015	51	8787	402
*Faithful's Maxim's Ramona	5	365	July	474	25	15058	750
S. Faithful's Maxim D. Lucerne's Ramona							
*Grassy Meadow's Maxim Ermine	Jr4	177	Sept	1065	59	7441	351
Green Valley's Choice	Sr3	365	July	66	3	8063	399
S. Quail Roost Noble Swain D. Daisy's Gold Glory							
Hamhurst Noble Royal's Odelia	Sr2	95	Sept	1002	53	3325	163
S. Quail Roost Noble Royal D. Hamhurst Danny Boy's Odelia							
Kitty's Jane	Sr3	47	Sept	1335	64	1975	95
S. Quail Roost Fawn Maxim D. Kitty of Green Valley							
*Langvalley Alamo	Jr4	263	Sept	756	41	8839	437
Little Lass	Sr4	108	Sept	1166	56	4815	219
S. Quail Roost Noble Swain D. Green Valley's Lassie							
*Majesty's Royal Peggy	Jr4	365	Aug	850	41	13335	592
S. Majesty's Nero D. Paramount Majesty's Lou							
Mapleton Actor's Marie	Jr2	105	Sept	745	32	2772	116
S. Mapleton Lucky Actor D. Graceland Max Myrtle							
Normadale Imperator's Ellen	Sr3	146	Sept	1253	40	7128	315
Ogedanke's Duchess Ann	Jr2	152	Sept	691	36	4357	213
*Peg's Nannette's Nancy	7	129	Sept	1197	59	5899	268
*Raider's Spottie of Rosegill	5	132	Sept	1106	57	5862	272
Robinlawn's Benjamin's Bliss	Sr2	365	July	23	1	10959	521
S. Riegeldale Illustrious Benjamin D. Riegeldale Emory's Blissful							
*Rosebud's Maxim's Nancy	5	173	July	991	44	7608	336
*Ruayne Lady Merry	6	190	Sept	961	49	8018	352
Ruayne Noble Dawn	Sr3	201	Sept	1027	49	8696	397
Ruayne Noble Dora	Sr3	124	Sept	991	49	4919	233
S. Quail Roost Noble Swain D. Ruayne Hermes Dora							
Ruayne Noble Vesta	Sr2	112	Sept	906	47	4017	182
S. Quail Roost Noble Swain D. Ruayne Lady Vesta							
*Sandy Level Farm's Wac	5	365	Sept	696	45	11365	641
S. Quail Roost Beau Raider D. Sandy Level Farm's Lassie							
Shadows Country Girl	5	141	Sept	1265	54	6234	269
¶Skuggek's Lady Esther	Sr2	305	July	852	46	9339	486
S. Riegeldale Judy's King D. Skuggek Banker's Princess							
*Sportsman's Canary	6	88	Sept	1180	49	3385	139
S. Broadland Sportsman D. Calder Farm Yellow Rose							

*Springtime Nellie 6 365 Aug 193 10 11369 561
S. Maxim Springtime's Charlie D. Inverness Nellie Daisy
*Springtime's Maxim's Elsia 8 92 Sept 1214 60 3864 194
S. Maxim Springtime's Charlie D. Jonathan's Elsia
Wilburn Imperial Oleander Jr3 43 Sept 1077 45 1524 62
S. McDonald Farms Imperial D. Wilburn Aline Kleta

Burton, Oliver M., Burton Lane Farm, Lake Forest, Ill. ARHT
*Afton's Golden Keepsake 7 361 Sept 729 38 14086 729
Burton Lane Idol's Maurine Jr2 228 Sept 629 31 5771 252
Burton Lane Idol's Myrna Jr2 207 Sept 923 42 7695 332
*Burton Lane's Sargon Gaiety 7 199 Sept 687 38 6556 327
*Burton Lane's Sargon Heather 6 37 Sept 1644 72 1993 89
S. Green Meads Sargon D. Tianna's June
*Burton Lane's Sargon Heroine 5 150 Sept 998 51 5627 277
*Burton Lane's Sargon Innes Sr4 294 Sept 550 30 7970 423
*Burton Lane's Sargon Jewel Sr4 137 Sept 1060 49 5805 263
S. Green Meads Sargon D. Adelmer's Alert Constance
*Burton Lane's Supreme Iris Jr4 365 Sept 405 20 16084 766
S. Valor's Faithful Supreme D. Burton Lane's Sargon Glenna
*Burton Lane's Supreme Lenora Jr3 162 Sept 1206 57 7881 348
†Burton Lane's Supreme May Rose Sr2 305 Aug 295 13 6998 343
S. Valor's Faithful Supreme D. Adelmer's Alert Clara
Burton Lane Thor's Marquise Jr2 302 Sept 714 38 8417 410
Burton Lane Thor's Maxine Jr2 227 Sept 869 46 7803 365
Burton Lane Thor's Mimosa Sr2 165 Sept 1092 56 7062 332
Burton Lane Thor's Mitzi Jr2 365 Aug 913 50 11549 574
S. Pine Manor King's Thor D. Burton Lane's Sargon Glenna
Gardenville Charlene Sr2 365 Sept 809 43 11565 579
S. Pine Manor King's Thor D. Gardenville Princess Charlotte
Rose-MOR Flame's Connie Jr2 242 Sept 928 47 8774 426

Bush, Alvin R., Wyno Farm, Muncy, Pa.
Coldspring's Beauty's Jane Jr4 198 Aug 1034 45 8801 395
*Foremost Phoebe 8 119 Aug 1565 69 6531 292
*Foremost Tristan 6 318 Aug 869 35 12329 537
*Goodleigh Romulus Brusie 6 157 Aug 1385 63 8166 381
*Pleasantview Janet Sr4 362 June 152 9 15192 766
S. Coldspring's Royal's Raider D. Royal Bell of Pleasantview
*Riveredge Francois' Louise 11 154 Aug 1453 65 8167 393
Wyno's Celia Jr2 43 Aug 1338 61 1770 81
S. McDonald Farms High Boy D. Esther of Fern Spring Farm

Callis, Eugene M., Kennersley Farm, Church Hill, Md. ARHT
¶Kennersley Patrick's Beth Sr2 183 Sept 894 40 6909 301

Callis, Eugene M. & Esther P., Kennersley Farm, Church Hill, Md. ARHT
¶Kennersley Patrick's Anne Sr2 182 Aug 1084 47 6587 278
¶Kennersley Patrick's Hope Jr2 212 Sept 897 38 7663 341
¶Kennersley's Courageous Pat Jr2 214 Sept 844 46 7468 373
¶Kennersley Tidy's Hester Jr2 214 Sept 810 47 7218 370
*¶Ratcliffe Manor Patricia 8 248 Sept 993 42 10009 460

Caumsett Farm, Huntington, N. Y.
Caumsett Althea Sr4 330 Sept 765 43 11750 572
*Caumsett Catherine 5 365 Sept 354 14 13933 592
S. Caumsett Redman D. Caumsett Ocean Camilla
Caumsett Eastern Belle Jr2 365 Sept 357 20 10605 549
S. Caumsett High Strung D. Caumsett Ocean Bella
Caumsett Eastern Gem Jr2 120 Sept 1178 55 4834 208
*Caumsett Eastern Gloria Sr4 156 Sept 1186 64 7315 337
Caumsett Harbor Bride Sr2 72 Sept 1079 53 2602 113
S. Caumsett Pathfinder D. Caumsett Belma
Caumsett Harbor Caroline Jr2 210 Sept 1142 57 7875 352
Caumsett Harbor Sapphire Jr2 273 Sept 864 40 8936 389
Caumsett Harbor Stella Jr2 276 Sept 1066 51 10667 464
Caumsett Harbor Tulip Jr2 150 Sept 1230 56 6234 258
Caumsett Indian Joyce Jr2 104 Sept 1302 61 4752 212
S. McDonald Farms Predictor D. Caumsett Ocean Joy
*Caumsett Ocean Leda 7 288 Sept 1481 70 17019 754
*Caumsett Ocean Sandal Sr4 69 Aug 1438 67 3456 156
S. Caumsett Dynamo D. Caumsett Lady Slipper

Chapin, Arthur J., Vanity Farm, Brandon, Wis. ARHT
Charity of Vanity Jr2 102 Sept 826 42 3010 139
S. Rockingham Reliable D. Faith of Vanity
*Faith of Vanity Jr4 271 Sept 847 42 9405 444
Hopeful of Vanity Jr2 167 Sept 897 40 5884 250
Janet of Vanity Sr2 216 Sept 888 46 7749 328
Joan of Vanity Jr2 178 Sept 731 27 5075 179
Joyful of Vanity Jr2 183 Sept 918 45 6893 298
*Lily of Vanity 5 304 Aug 761 35 9821 466
Linda of Vanity Jr2 190 Sept 703 38 4851 220
*Peggy of Vanity 5 338 Sept 494 23 12455 557
Reliable's Dorothea Jr2 205 Sept 833 41 6639 316
Reliable's Lilac Jr2 211 Sept 918 41 7318 340
Reliable's Patricia Jr2 247 Sept 916 42 8882 380

Chatham, Thurmond, Klondike Farm, Elkin, N. C. ARHT
*Clear Springs' Prediction Dora Jr4 365 Aug 209 11 9868 533
S. McDonald Farms Prediction D. McDonald Farms Delora
Klondike Baron's Beauty Jr2 209 Sept 678 33 5220 249
Klondike Fashion Belle Jr2 231 Sept 844 39 6850 317
Klondike Fashion Dot Jr2 365 Sept 432 27 8420 463
S. Klondike Fashion D. General's Double Cavalier Dora
Klondike Foremost Flash Jr2 148 Sept 789 38 4658 192
Klondike Gold Delora Jr2 148 Sept 849 39 5082 212
*Klondike Harzella Jr4 296 Sept 920 45 11962 555
*Klondike Holliborg Sr4 117 Sept 1480 63 6120 231
S. Klondike Hollimost D. Klondike Jette
Klondike Hollicharm Jr2 214 Sept 758 34 5855 264
*Klondike Holligem Sr4 365 Sept 602 39 13832 738
S. Klondike Hollimost D. Klondike Cyrene
*Klondike Hollikitty 5 69 Sept 1122 62 2453 138
S. Klondike Hollimost D. Klondike Kitty
*Klondike Hollimae 5 98 Sept 1263 52 4235 178
S. Klondike Hollimost D. Klondike Merry Maid
*Klondike Hollimost's Belle Jr4 365 Aug 559 27 13007 640
S. Klondike Hollimost D. Klondike La Belle
Klondike Hollipearl Sr2 250 Sept 807 41 8144 383
*Klondike Hollisue Sr4 365 Aug 237 10 13794 622
S. Klondike Hollimost D. Klondike Kilda
Klondike Honeymoon Sr3 365 Aug 198 9 9101 431
S. Klondike Hollimost D. Klondike Kella
*Klondike Klarice 7 142 Sept 1225 51 6347 271
*Klondike Kupid Sr4 142 Sept 1213 55 6547 311
Klondike Laddie's Beatrice Jr2 344 Sept 555 30 8490 406
Klondike Lavinia Jr2 207 Sept 798 36 6438 279
*Klondike Libby 6 249 Sept 1023 48 10266 422
*Klondike Paulette Sr4 245 Sept 849 49 9321 485
*Klondike Pearl Sr4 334 Sept 1113 66 15807 863
Klondike Premost Beda Jr2 365 Sept 441 21 10669 494
S. McDonald Farms Predictmost D. Klondike Katherine
Klondike Premost Beth Jr2 164 Sept 766 38 4636 220
Klondike Premost Bliss Jr3 203 Sept 677 33 6812 306
Klondike Premost Mabel Jr3 145 Sept 978 45 5665 239
Klondike Premost Ruth Jr2 343 Sept 614 36 9542 471
Klondike Premost Sonja Jr2 312 Sept 671 34 8764 418
*Klondike Pride 5 180 Sept 1154 56 8090 406
Klondike Raider's Charlotte Jr2 126 Sept 791 40 3921 191
Klondike Raider's Maiden Jr2 317 Sept 806 43 10097 499
Klondike Raider's Starlet Jr2 126 Sept 868 44 4147 189
Klondike Ray Countess Jr2 365 Aug 351 18 9248 467
S. Klondike Raymost D. Klondike Princess
Klondike Ray Marge Jr3 365 Sept 752 41 12295 632
S. Klondike Raymost D. Klondike Sequel's Marzella
*McDonald Farms High Star 6 153 Sept 893 45 6015 297
*McDonald Farms Pre Joy Jr4 301 Sept 752 38 12478 547

Clarke, Stanley & Margaret F., Bailiwick Farms, Portsmouth, R. I. ARHT
¶Bailiwick Carrus Leonora Jr2 109 Aug 784 40 3188 165
¶Bailiwick Carrus Nannette Sr2 96 Sept 687 35 3271 145
S. Wethersfield Chariot D. Bailiwick Modern Nancy
Bailiwick Delight Royal Sr4 208 Sept 817 41 8216 336
¶Bailiwick Maisie Royal Sr3 191 Sept 907 47 6798 303
¶Bailiwick Model Candida 5 233 Sept 1016 40 10045 419
¶Bailiwick Model Lyric Sr3 90 Sept 1079 48 3589 144
S. Birchfield Moderator D. Bailiwick Sonnet Royal
*¶Bailiwick Model Moonflower 7 153 Sept 1076 45 6662 264
¶Bailiwick Model Sybil 6 72 Sept 1365 52 3472 134
S. Birchfield Moderator D. Locust Valley Spiteful
¶Bailiwick Quaint Diana Sr2 180 Sept 975 48 6081 294
¶Bailiwick Quaint Valorie Jr3 42 Sept 1165 53 1572 70
S. Quitticas Toddy D. Chrisdale Sequel Valentine
*¶Locust Valley Rosebud 10 61 Sept 1489 65 3026 133
S. Locust Valley Clansman D. Locust Valley Rosie

§Coble, George L. & Sons, Ginger Hill Farms, Huntington, Ind. ARHT
May Rose of Francene Jr3 106 Aug 1395 63 5263 241

Coker, Grady N., Nejasco Farm, Canton, Ga. ARHT
¶Actor's Hattie's Emblem 10 206 Aug 883 41 8123 355
¶Belmont View Brilliant's Willy Jr2 281 Aug 907 43 10107 468
*¶Blakeford Patricia 7 97 Aug 1155 43 3884 156
S. Blakeford Lord Jim D. Blakeford Patty
*¶Brays Island Geranium 5 90 Aug 1132 47 3621 151
S. Cesor Bon-Ton's Premium D. Brays Island Gem
*¶Churn Creek's Lady Jean Sr4 102 Aug 1122 41 4185 169
S. Langwater Monologue D. Green Meads Lady Jean
*¶Clear Springs' Maxim Blissful Sr4 206 Aug 971 40 9051 403
*¶Clear View Edward's Mary 8 181 Aug 931 40 6412 266
S. Klondike Gaylax D. Kayo's Beauty
*¶Coker's Champion's Fascination Jr4 128 Aug 1251 43 5969 207
S. Betty's Champion D. St. Nick's Fascination Sally
*¶Coker's King's Doris Sr4 191 Aug 900 47 7650 363
¶Edisto Farm's Adele Sr2 281 Aug 669 28 7627 332
¶Gippy Peerless Linden Jr3 305 Aug 356 19 8254 430
S. Riegeldale Emory's Peerless D. Gippy Gladiator's Lou
*¶Glen Haven Fay Royal 7 102 Aug 1026 49 3821 181
S. Glen Haven Carnation King D. Foremost Fay of Ponce de Leon
†Hamilton County Playmate Eva Jr2 305 June 67 4 3678 239
S. Sterlingold Playmate D. Hamilton County Princess Holly
*¶Indian River Mck Gem 6 198 Aug 1061 44 8597 368
¶Mo-La-Jac Lucky Judy 6 299 Aug 630 27 9725 454
*¶Nejasco Farm's King's Daphne Jr4 77 Aug 1270 44 3227 125
S. Edisto Farm's King D. Woodholm's Daphne
*¶Najesco King's Berta Sr3 198 Aug 741 40 5824 321
*¶Nejasco King's Fanny Jr3 233 Aug 636 36 5918 307
*¶Nejasco King's Lassie Sr3 252 Aug 823 40 8178 415
*¶Nejasco King's Lula Sr2 299 Aug 531 27 7329 380
*¶Nejasco King's Tulip Sr3 245 Aug 616 32 7180 378
¶Nejasco Meteor's Tulip Jr2 277 Aug 992 43 10216 440
¶Nejasco Meteor's Wilna Jr2 92 Aug 1063 35 3152 114
S. Riegeldale Emory's Meteor D. Jumbo's Pansy of Wilna
*¶Oakhurst Jean's Roxane 7 305 July 396 17 10359 497
S. Quail Roost Lucky Jean D. Oakhurst Democrat's Rosanne
*¶Peer's Maxim Juno 5 102 Aug 1162 40 4102 165
S. Riegeldale Majesty's Peer D. Riegeldale Anchor's Juno
*¶Presto's Alicia of Homestead Sr3 100 Aug 1182 45 4201 165
S. Glenburnie Presto D. Hardwick's Sheila of Homestead
*¶Riegeldale Viscount's Laxey 6 287 Aug 1101 48 12813 549
*¶Riegeldale V. M. Symphony Sr4 80 Aug 1128 44 3285 125
S. Riegeldale Viscount's Majesty D. Riegeldale Dugald's Symphony
¶Shoal Falls Donna Ida Jr2 123 Aug 843 37 3935 170
¶Shoal Falls Donna Silver Jr2 109 Aug 832 36 3276 148
S. Bryn Du Maxim Dodsworth D. Ruth's Silver Moon
¶Woodvale's May King's Duchess Sr2 281 Aug 706 30 10420 424

Crane, Francis V., Basquaerie Farms, Millis, Mass. ARHT
*Aldrich Farms Stardust Sr3 276 Aug 641 42 10781 612
Basquaerie Drummer's Lute Sr2 176 Aug 826 45 6576 331
Basquaerie Gay Cherry Rose Sr3 365 July 634 39 12281 668
S. Green Meads Gay Defender D. Ladderlook Princess Pat
*Basquaerie Gay Lady Jr4 225 Aug 1247 68 10713 541
*Basquaerie Gay Pearl Sr4 341 Aug 923 50 13766 688
Basquaerie Gay Rosebud Jr2 364 Aug 453 33 8497 519
Basquaerie Peerless Mary Anne Sr2 152 Aug 899 41 5217 223
*Coronation Aurinia 5 163 Aug 1435 73 8622 408
Coronation Christmas Gift Sr2 184 Aug 887 44 6447 295
*Coronation Dana 5 240 Aug 1024 44 11326 485
Coronation Lucky Lass Sr2 365 July 260 14 10640 458
S. Coronation Climax D. Coronation Lucky Girl
*Coronation Phylis 5 242 Aug 978 60 10312 512
*Fairlawn L. Hyalite 5 276 Aug 1256 71 14105 723
*Hominy Hill Lindy Sr3 243 Aug 1043 63 9576 546
*Hominy Hill Peerless Hazel 6 190 Aug 1189 62 9389 449
*¶Ladderlook Moonblossom 8 131 Aug 1757 72 7998 332
*Ladderlook Moonglade 6 226 Aug 1339 65 11656 527
McDonald Farms P. Laurel Jr2 192 Aug 679 35 6193 312
*Sun-Blest Farms Crystal 5 316 Aug 1358 70 16128 765
Sun-Blest Farms Lively Jr2 330 Aug 770 40 11010 487
Sun-Blest Farms Snow Lady Jr2 329 Aug 879 39 11862 508

§Creaves, Albert A., Finchley Manor Farm, Wauconda, Ill. ARHT

*†Finchley Manor Merry	5	59	Sept	1167	63	2284	116
s. Finchley King of The Meads	D. Finchley Manor Mirth						
*†Finchley Manor Unity	6	72	Sept	1269	58	3171	137
s. Finchley King of The Meads	D. Finchley Manor Harmonie						

Cunningham, Alan, Mrs., Millborn Farm, Millis, Mass. ARHT

*Millborn Buttercup	6	229	Sept	959	54	8919	482
†Millborn Madrigal	Jr2	47	Sept	790	39	1236	61
s. Millborn Regal	D. Millborn Marigold						
†Millborn Milky Way	Jr3	136	Sept	1057	49	5114	232
†Millborn Robin	Sr3	136	Sept	959	52	4954	245
*¶Senator's Fairy Fay	11	183	Sept	1081	45	7640	310

§Damon, Charles A., Far West Farms, Bow, Wash. ARHT

*†Bellma of Whidby Island	10	226	Aug	556	30	6936	348
*†Caroline of Whidby Island	8	120	Aug	1282	59	5664	255
†Far West Carolee	Sr2	297	July	666	35	8097	418
*†Far West Evelyn	5	219	Aug	592	34	7101	345
†Far West Gladness	Jr2	172	Aug	931	44	6204	297
*†Far West Lady Esther	Jr3	166	Aug	955	49	6235	309
†Far West Lilly	Sr2	305	July	101	5	6566	354
s. Western Glow Treasure	D. Far West Mable's Ruby						
†Far West Linda	Jr2	132	Aug	853	38	3997	171
*†Far West Lolly	Sr3	131	Aug	1182	53	6086	289
*†Far West May Bell	Jr4	160	Aug	1165	57	7242	353
s. Western Glow Treasure	D. Bellma of Whidby Island						
*†Far West Melanie	Jr3	148	Aug	1060	55	6037	298
s. Western Glow May's Royal	D. King's Lady Melba						
Far West Noble Maid	Jr2	352	Aug	823	43	11098	566
*†Kendall's Boots	6	210	July	772	41	7244	416
*†King's Samish Lady	6	260	Aug	589	31	8605	398
*†Maisie of Whidby Island	9	162	Aug	886	49	6185	325

§Darlington, Albert N., Tarpon Springs, Fla. ARHT

Darlington Farms Faith	Jr2	365	Sept	75	4	6744	341
s. Carol Billy Ranger	D. Mary Lou's Finnis						
Mary Lou's Finnis	5	277	Sept	433	21	6424	339
Meadow View's Jewel Pearl	Sr3	365	Aug	305	14	8954	377
s. Hill Girt Norseman	D. Meadow View's Star's Jewel						

§Datesman, J. D., Penn Oak Farm, Wrightstown, Pa. ARHT

†Arbobess Christine	Sr4	55	Sept	1004	49	1775	94
s. Chedco Peter Pan	D. Hominy Hill Dutchess						
†Gardenville Marilyn	Sr4	177	Sept	729	40	5971	285
†Penn Oak's Leader's Osa	Sr2	101	Sept	828	45	2988	150
s. Woodacres Supreme R. Leader	D. Quarry Valley's Opal						
†Quarry Valley's Coral	5	212	Sept	590	34	5787	289
†Quarry Valley's Quartz	5	181	Sept	880	42	6592	290
†Sadie of Sunset View	6	194	Sept	656	36	6665	340
*†Stonybrook Florence	6	222	Sept	841	36	9262	371
†Sunset View Dotsy	Jr2	121	Sept	843	38	3551	152
†Sunset View Dottie	Jr2	183	Sept	611	29	5051	211
†Sunset View Nellie	Sr2	93	Sept	832	40	2673	118
s. R. F.'s Romulus' Duke	D. Golden Master's Nellie						

§Davis, Eugenia C., Crumdale Farm, Berwyn, Pa. ARHT

*†Kelso's Beverly	5	80	Sept	1204	58	3532	183
s. Kelso's Noble Boy	D. Kelso's Commoner's Lassie						
†Kelso's Casablanca	Sr2	202	Sept	745	39	6070	306
Kelso's Caserta	Jr2	249	Sept	787	38	7163	335
*†Kelso's Elowise	9	209	Sept	677	32	6027	262
Kelso's Josephine	Jr2	239	Aug	745	36	6402	310
Kelso's Punky	Sr2	92	Sept	912	45	2928	141
s. Hill Girt Prince Trusten	D. Kelso's Beverly						
†Kelso's Shelby Girl	Jr2	160	Sept	694	35	4677	231
†Kelso's Virginia	Jr2	130	Sept	628	30	3255	161
*†Valleybrook C. F. Dainty	Sr4	123	Sept	1274	60	5752	239
s. Coronation Famous	D. Gay Folly's Be Dainty						

§Davis, Henry G., Beaverkill Farm, Livingston Manor, N. Y. ARHT

†Beaverkill Coronet	Jr3	141	Sept	623	34	3623	172
†Beaverkill Dora	Sr2	79	Sept	817	40	2170	105
s. King Placid of Gardenville	D. Brookside Doris						
†Beaverkill Iris	Jr2	137	Sept	857	44	4805	223
*†Brookside Doris	6	305	Sept	270	16	11590	567
s. Mag's Governor of Ankony	D. Blue Boy's Buttercup						
†Coronation Majestic Nita	Sr2	200	Aug	847	39	6583	276
*†Greenacres Golden Jubilee	Sr3	305	Aug	40	2	10408	447
s. Greenacres Ultra Joe	D. Greenacres Jubilee						
†Rosewald Rosalie's Heroine	Sr4	283	Aug	132	8	7324	387
s. Flying Horse King's Flute	D. Rosewald Rosalie						
†Woodacres Queen Victoria	Sr2	145	Sept	690	39	4062	217

§Denaci, Edward, Featherbed Farm, Hopewell, N. J. ARHT

†Brownlie Forsythia	Sr2	305	June	321	20	4960	277
s. McDonald Farms Eminent	D. Quincy Ultra Forsythia						
†Craiglan Cheerful	5	270	June	637	29	7951	361
†Featherbed's Adelaide M.	5	143	June	834	35	5549	252
†Featherbed's Christina	Sr2	305	May	14		6669	309
s. Convent's K. Pandanas	D. Nirvana Polly Anna						
†Featherbed's Diana	Jr2	305	Apr	254	16	6530	357
s. N. J. E. S. Marvel Florina Lively	D. Featherbed's Gertie Lee						
†Featherbed's Elsie	Jr2	305	May	346	19	6192	333
s. Mulhocaway Butterfat Neptune	D. Featherbed's Adelaide M.						
†Featherbed's Flower	Jr4	305	May	494	27	6967	335
s. Convent's K. Pandanas	D. Longlands Country Lady						
†Featherbed's Julia	Sr4	140	June	1321	58	6390	273
s. Convent's K. Pandanas	D. Howella's View Bettie						
†Featherbed's Lady Blanche	Jr2	305	May	140	7	8201	413
s. Glenburnie Cavalier	D. Featherbed's Teresa D.						
†Featherbed's Lilia	Jr3	305	May	419	24	6954	370
s. Convent's K. Pandanas	D. Nottaway Valentine						
†Featherbed's Pandora	Sr4	148	June	1019	45	6012	283
†Featherbed's Teresa D.	Sr4	305	May	686	30	9480	401
s. Convent's K. Pandanas	D. Longlands Fortune's Gold						
†Hagan Farms Mary	Sr2	281	June	840	41	9006	436
†Ideal Fancy of Briar Cliffe	7	272	Apr	380	16	6367	257
†Landhome Count's Patricia	7	156	June	934	40	5751	258
†Longlands Faithful	7	230	June	601	30	7520	363
†Longlands Radiance	7	200	June	1093	45	8361	352

Dickinson, John L., Charleston, W. Va.

¶Bon-Mead Sultana	8	200	Sept	934	49	8012	376
¶Jean of Cadiz Hills Farms	6	148	Aug	1195	57	6478	291
¶Quincy Career Regina	Jr2	212	Sept	804	48	6452	318
¶Quincy Career Sharon	Jr2	245	Sept	507	29	6768	322
¶Quincy Career's Janet	Jr2	220	Sept	809	46	7392	365
¶Quincy Peerless Radiant	Jr2	203	Sept	974	55	7265	350
¶Quincy Peer Nannette	Jr3	271	Sept	563	23	9764	460
¶Quincy Pilgrim Harriet	Jr4	228	Sept	853	37	9335	430
¶Quincy Pilgrim Kitty	Sr2	292	Aug	655	34	8692	439
¶Quincy Squire's Rosella	Sr2	135	Sept	989	42	4922	213

Dinsmore Dairy Company, Dinsmore, Fla. ARHT

Beaver Creek Madonna	Jr2	360	Aug	699	44	10444	530
*¶Beaver Creek Mirth	Jr4	305	May	520	31	8721	448
s. Beaver Creek Gay Defender	D. Appin's Mirth						
¶Blue Cedars Super Susie	Jr3	305	Aug	118	5	5939	284
s. Edisto Farm's Tedd	D. Bynum's Cavalier Susan						
†Brookvale Elaine	Jr3	75	Aug	981	40	2482	89
s. Blakeford Slogan	D. Brookvale Agnes						
†Dinsmore Cammie	Jr3	239	Aug	539	28	4867	217
†Dinsmore Carmen	Jr3	92	Aug	811	41	2570	115
s. Butler Island Majesty Colonel	D. Dinsmore Maxmost Encore						
†Dinsmore Chloe	Jr3	167	Aug	597	25	3786	141
†Dinsmore Colleen	Jr3	176	Aug	638	27	4067	176
Dinsmore Empress Elsa	Sr3	229	Aug	774	37	7402	325
Dinsmore Empress Elva	Sr3	170	Aug	1000	49	6242	250
†Dinsmore Empress Gipsey	Jr3	287	Aug	631	29	6996	313
*Dinsmore Empress Kamosa	Sr3	350	Aug	1011	51	12815	612
†Dinsmore Empress Lessie	Sr2	63	Aug	854	33	1798	65
s. Bournedale Ace's Sovereign	D. Dinsmore Medico Lessie						
†Dinsmore Empress Rita	Sr3	233	Aug	684	33	5922	273
†Dinsmore Empress Salma	Jr3	305	Aug	357	20	6086	291
s. Bournedale Ace's Sovereign	D. Dinsmore Princess Sallie						
†Dinsmore Empress Virginia	Sr2	88	Aug	932	35	2643	111
s. Bournedale Ace's Sovereign	D. Dinsmore Maxmost Virginia						
†Dinsmore Faymax Nellie	Sr2	58	Aug	630	30	1223	55
s. Fayroyal's Maxim	D. Dinsmore Princess Nellie						
†Dinsmore Garfield Favorite	Sr2	122	Aug	874	38	3682	153
†Dinsmore Garfield Fife	Jr2	199	Aug	645	28	4782	191
*Dinsmore Garfield Sophie	Jr3	90	Aug	1114	47	3277	137
s. Dinsmore Garfield	D. Dinsmore Majestic Sophia						
Dinsmore Garfield Virgilia	Sr2	123	Aug	1186	50	4720	200
†Dinsmore Garfield Zelda	Sr2	118	Aug	753	28	3173	115
†Dinsmore Garner Blossom	Sr2	155	Aug	611	25	3400	125
*Dinsmore Gay Fan	6	137	Aug	1025	48	5045	215
*Dinsmore Glorious Minnie	8	238	Aug	910	45	11684	482
†Dinsmore Holtra Hildette	Jr4	128	Aug	789	38	4365	204
†Dinsmore Holtra Pearla	Jr3	278	Aug	770	39	8111	389
*†Dinsmore Majestic Audrey	6	162	Aug	1009	47	6155	287
Dinsmore Majestic Dayla	Jr3	160	Aug	1224	48	6553	263
†Dinsmore Majestic Forsythia	Sr2	204	Aug	775	32	5679	230
*Dinsmore Majestic Simone	6	216	Aug	1094	44	8387	357
*Dinsmore Maxmost Ada	7	205	Aug	1034	41	8248	309
*Dinsmore Maxmost Aster	Sr4	179	Aug	919	54	6234	315
*Dinsmore Maxmost Blanche	8	202	Aug	969	39	7347	274
*Dinsmore Maxmost Dimple	6	206	Aug	1042	45	7548	312
*Dinsmore Maxmost Drusilla	7	267	Aug	935	47	9580	450
*Dinsmore Maxmost Eloise	5	304	Aug	829	43	11784	559
*Dinsmore Maxmost Emlyn	Jr4	198	Aug	930	44	7747	340
Dinsmore Maxmost Esther	Jr2	315	Aug	844	43	9337	454
*Dinsmore Maxmost Eulalie	7	68	Aug	1575	73	3146	138
s. Quail Roost Maxmost	D. Butler Island Fayroyal Ewell						
†Dinsmore Maxmost Fayette	Jr3	157	Aug	718	35	3904	165
†Dinsmore Maxmost Flash	Jr4	171	Aug	733	36	4410	211
Dinsmore Maxmost Flavia	Jr4	268	Aug	826	39	8026	388
†Dinsmore Maxmost Floriane	Sr2	256	Aug	735	37	6793	338
*Dinsmore Maxmost Gail	6	299	Aug	1080	52	12969	617
*Dinsmore Maxmost Gloribell	Jr3	133	Aug	1180	59	5457	250
†Dinsmore Maxmost Hope	Sr2	83	Aug	698	33	1936	86
s. Quail Roost Maxmost	D. Butler Island Charity						
†Dinsmore Maxmost Imogene	Jr2	71	Aug	909	40	2088	85
s. Quail Roost Maxmost	D. Valor's Imogene						
†Dinsmore Maxmost Jana	Jr2	199	Aug	654	30	4661	201
†Dinsmore Maxmost Jemmie	Sr3	91	Aug	991	43	2838	128
s. Quail Roost Maxmost	D. Dinsmore Valmax Jemima						
Dinsmore Maxmost Karla	Sr2	292	Aug	734	36	8351	411
*Dinsmore Maxmost Lola	6	231	Aug	1025	48	8685	389
†Dinsmore Maxmost Marilea	Jr3	176	Aug	745	37	4659	212
†Dinsmore Maxmost Minerva	Sr3	84	Aug	964	37	2517	101
s. Quail Roost Maxmost	D. Dinsmore Glorious Minnie						
*Dinsmore Maxmost Monica	5	290	Aug	598	30	8868	433
*Dinsmore Maxmost Nola	Sr4	186	Aug	1054	50	7558	308
†Dinsmore Maxmost Pattern	Sr3	276	Aug	550	29	5796	273
Dinsmore Maxmost Phyllis	Sr2	123	Aug	1156	50	4889	193
*Dinsmore Maxmost Rose	Jr3	131	Aug	931	39	4252	197
*Dinsmore Maxmost Rubella	5	233	Aug	1182	48	10282	417
†Dinsmore Maxmost Sister	Sr2	159	Aug	701	32	3957	163
†Dinsmore Maxmost Suzabel	Sr2	191	Aug	705	37	5016	239
Dinsmore Maxmost Verna	Jr3	165	Aug	793	39	5109	217
†Dinsmore Maxmost Vessie	Jr2	305	July	17		6153	304
s. Quail Roost Maxmost	D. Dinsmore Maxmost Vesta						
*Dinsmore Maxmost Vesta	5	347	Aug	565	32	13087	651
*Dinsmore Maxmost Wilda	5	360	Aug	602	33	9876	505
†Dinsmore Mayroyal Flossie	Jr2	166	Aug	584	23	3471	124
†Dinsmore Mayroyal Issie	Sr2	67	Aug	836	34	1828	68
s. Foremost May Royalty	D. Dinsmore Princess Issie						
Dinsmore Mayroyal Victress	Jr2	139	Aug	1014	48	5078	215
*Dinsmore Medico Ivy	6	244	Aug	964	48	8733	435
*†Dinsmore Medico Patsy	9	87	Aug	1440	58	4110	174
s. Quail Roost Maxim's Medico	D. Brooklandwood Patsy						
*†Dinsmore Medico Prissy	9	162	Aug	746	35	4954	225
*Dinsmore Medico Susanna	7	354	Aug	123	6	11883	578
s. Quail Roost Maxim's Medico	D. Sunshine's Actor's Sue						
†Dinsmore Mistress Emmeline	Sr2	219	Aug	602	31	4910	227
*Dinsmore Mistress Helga	Sr3	250	Aug	789	36	8040	356
Dinsmore Mistress Muriel	Sr3	124	Aug	1084	38	4971	201
†Dinsmore Mistress Murilla	Sr2	269	Aug	713	31	6647	276
†Dinsmore Mistress Prudence	Sr2	112	Aug	912	40	3465	140
s. Dinsmore Master Max	D. Dinsmore Majesty Constance						
*Dinsmore Princess Feather	6	349	Aug	801	33	11134	478
*Dinsmore Princess Jean	6	114	Aug	1367	53	5258	198
s. Maxim's Prince Edward	D. Blackwalnut's Jennie						
†Dinsmore Princess Miquette	Sr2	222	July	572	27	4222	203
†Dinsmore Queen Dulcie	Sr2	290	Aug	523	30	5971	292
*Dinsmore Queen Eden	Jr4	227	Aug	931	32	8375	318
*†Dinsmore Queen Florette	Sr4	305	June	791	31	12533	516
s. Ruayne King's Majesty	D. Flora of South Fork						
†Dinsmore Queen Julia	Jr2	305	July	47	2	5979	265
s. Ruayne King's Majesty	D. Butler Island Foremost Juliana						
†Dinsmore Queen Ripple	Sr2	85	Aug	797	35	2324	100
s. Ruayne King's Majesty	D. Dinsmore Medico Rilma						
Dinsmore Queen Victress	Sr2	286	Aug	812	38	8525	418
Dinsmore Royal Adeline	Sr2	224	Aug	1000	42	7960	336

*Dinsmore Royal Dorcas 5 164 Aug 995 44 5807 222
†Dinsmore Royal Ella Jr2 296 Aug 560 29 6704 276
Dinsmore Royal Fanchette Sr2 355 July 498 24 9019 415
S. Dinsmore Prince Royal D. Dinsmore Gay Fan
*Dinsmore Royal Fennell Jr4 108 Aug 1062 41 3997 141
S. Dinsmore Prince Royal D. Dinsmore Maxmost Fenella
*Dinsmore Royal Flame Sr4 240 Aug 940 32 10576 380
*Dinsmore Royal Flower Sr4 205 Aug 1178 42 9523 312
*Dinsmore Royal Jocelyn Sr4 92 Aug 1381 51 4324 153
S. Dinsmore Prince Royal D. Dinsmore Maxmost Joyce
*¶Dinsmore Royal Virgilia Jr4 305 June 542 21 9359 336
S. Dinsmore Prince Royal D. Dinsmore Virgie
†Dinsmore Royal Wilda Sr2 94 Aug 781 34 2262 104
S. Dinsmore Prince Royal D. Dinsmore Maxmost Wilda
*Dinsmore Valmax Blossom 6 194 Aug 1182 49 5291 353
*Dinsmore Valmax Delora 6 297 Aug 441 21 8850 366
*Dinsmore Valmax Glow 6 200 Aug 951 38 6351 245
*¶Dinsmore Valmax Honeymoon 7 305 July 607 28 8430 408
S. Butler Island Valor Maxim D. Jennie's Golden Honeymoon
*Dinsmore Valmax Roselle 5 81 Aug 1310 46 3557 127
S. Butler Island Valor Maxim D. Stringfellow Farms Rosalie
Dinsmore Valmax Shirley Jr4 104 Aug 1117 43 3908 159
S. Butler Island Valor Maxim D. Dinsmore Maxmost Martha
†Gayoso Phil's Falma Jr2 132 Aug 802 39 4062 187
†Gayoso Victor's Dairymaid Jr2 107 Aug 778 35 2829 119
S. Coronation Victor D. Plato's Maid of Frewvale
†Gayoso Victor's Leah Jr2 135 Aug 732 38 3536 176
*Riegeldale Emory's Cassie 8 180 Aug 1008 51 7539 347
Viscount's Rose Jr3 276 Aug 1019 50 9415 453
*Wakefield Fillpail 10 313 July 775 38 9866 494

§Dodge, Henry M., Elmbrook Farm, Perrysburg, Ohio. ARHT
*†Coronal Bellonette Jr3 101 Sept 827 34 3411 158
S. Sterlingold Count D. Elmbrook Bellona
†Coronal Donnette Jr2 144 Sept 993 36 5295 191
†Coronal P Beth Jr2 106 Sept 1112 42 4086 157
S. Elmbrook Playboy D. Elmbrook Bellona
*†Coronation Desire 7 172 Sept 1098 40 8489 321
*†Elmbrook Corinne Sr4 109 Sept 1007 42 3972 149
S. Normandy Levity Prince D. Coronation Donna
*†McDonald Farms Hildegarde 6 71 Aug 1341 54 3290 129
S. Myhaven King D. McDonald Farms Estelle
*†Sterlingold Cinderella Sr4 151 Aug 1309 58 7633 317

§Douglas, Barclay K., Black Hole Hollow Farm, South Arlington, Vt. ARHT
†B. H. H. Valor's Diane Jr2 81 Sept 957 49 2760 138
S. Foremost Royal Valor 14th D. Wilgorlan's Senator Lois
†B. H. H. Valor's Josephine Jr2 245 Sept 960 49 8510 396
†B. H. H. Valor's Ruth Jr2 170 Sept 759 44 5119 256
†Cathedral Ella Rilma Sr4 75 Sept 1022 63 2716 146
S. Cathedral Bill Rilma D. Cathedral Esther Rilma
*Cathedral Hedy Sr4 275 Sept 875 55 10371 576
*†Poniton Maxim's May Jr4 207 Sept 1002 64 8842 468
*†Poniton Penelope Sr4 155 Sept 1144 64 7104 357
*†Poniton Poetess Sr4 156 Sept 1103 65 6619 351
*†Wilgorlan Farms Monitor Bea Jr4 68 Sept 1293 65 3060 157
S. Gwynllan Monitor D. Landhome Butterfat's Bud
*†Wilgorlan Farms Monitor Lulu Sr3 305 Sept 201 10 7970 415
S. Gwynllan Monitor D. Wilgorlan's Peerless Louise
*Wilgorlan Farms P. Briar Sr3 292 Sept 710 42 9539 505
*†Wilgorlan Farms Senator Bess Jr4 101 Sept 988 49 3876 171
S. Coronation Senator D. Daylo Peerless Betty
*Wilgorlan's Monitor Jessica Sr4 295 Sept 910 62 11303 667
*†Wilgorlan's Monitor Myrtle Sr4 288 Sept 862 49 10605 536
*†Wilgorlan's Senator Lois Sr4 245 Sept 626 37 7385 372

§Duff, J. Fred, "Duffields," Lebanon, Ind. ARHT
†Jeannie Rose of Flytesdale Jr2 305 Aug 179 8 6191 295
S. Meadow Lodge Climax's Myron D. Sally Ann of Flytesdale

§Duff, W. F. & Son, "Duffields," Lebanon, Ind. ARHT
†Duffield Daybreak Jr2 305 Aug 286 12 7610 336
S. Duffield F. Financier D. Duffield Dawn
†Duffield F Aletha Jr3 243 Aug 932 39 7815 349
†Duffield F. Bernice Jr2 305 July 127 7 5272 256
S. Douglaston King Farouk D. Duffield King's Bernice
†Duffield F. Companion Sr2 305 Aug 385 22 5996 308
S. Douglaston King Farouk D. Duffield King's Cindy
†Duffield F. Patience Sr2 255 Aug 740 29 6707 272
†Duffield J. Fan Jr2 266 Aug 684 31 5366 263
†Duffield J. Fortune Jr2 266 Aug 704 33 6977 343
†Duffield J. Highlight Jr2 266 Aug 383 16 3756 175
†Duffield Wayward Jr2 284 Aug 793 32 7981 336

Dukes, R. F., Dukes Dale Farm, Orangeburg, S. C. ARHT
¶Dukes Dale Amos' Hallie Jr2 295 Aug 616 31 9191 453
¶Dukes Dale Amos' Sunbeam Sr2 256 Aug 877 44 8898 441
¶Dukes Dale Anna Jr2 305 July 399 21 6245 311
S. Rivelon Royal Cyclop D. Amos' Anabel
¶Dukes Dale Bright Fitz Jr2 197 Aug 762 39 5419 245
¶Dukes Dale Bright Queen Jr2 191 Aug 692 42 4716 255
¶Dukes Dale Elsie Sr2 305 Apr 423 25 8796 460
S. Janson D. Hardwick's Lara Elsie
¶Dukes Dale Joan Jr3 305 Apr 503 27 11230 540
S. McDonald Farms Defiance D. Sawaga Maywick's Joan
¶Dukes Dale Royal Duchess Sr2 305 July 304 14 8278 394
S. Dukes Dale Royal Amos D. Rivelon Maxim Duchess
¶Dukes Dale Royal Galore Jr3 127 Aug 1050 53 4703 196
¶Dukes Dale Royal Glow Sr2 305 Aug 413 21 9419 501
S. Dukes Dale Royal Amos D. Rivelon Royal Glen
¶Dukes Dale Royal Salma Jr2 102 Aug 884 42 2914 119
S. Dukes Dale Royal Amos D. Rivelon Royal Blossom
¶Dukes Dale Royal Sunshine Jr2 93 Aug 1010 42 3021 122
S. Rivelon Royal Cyclop D. Bodden's Maxim's Sunshine
¶Dukes Dale Sally Jr3 280 Aug 682 34 9060 437
¶Dukes Dale Sis Jr2 305 July 552 31 8583 457
S. Rivelon Royal Cyclop D. Blossom's Son's Sally

§Dull, Merritt, Marowene Farm, Laura, Ohio. ARHT
*†Edna Diana of Marowene 5 128 Sept 1324 57 6971 294
†Rose Carol of Marowene Jr2 305 Sept 597 33 10920 504
S. Versailles Hi Commander D. Rose Lady of Marowene
*†Rose Ruth of Marowene 5 140 Sept 1016 48 5855 257

§Elliott, James R., Perkiomenville, Pa. ARHT
†Bright Eyes Starlet Jr4 229 Aug 804 43 7171 403
*†Gardenville Rose Alice 5 254 Aug 763 41 8150 424
†Mike's Lucinda Sr2 140 Aug 779 38 4003 205
†Natalie's Dawn Jr2 184 Aug 808 39 5628 255
†Prince's Lil of Upson Downs Sr2 300 July 638 35 8545 409
†Top Prince's Nancy Jr2 107 Aug 940 48 3547 177
S. Hill Girt Top Prince D. Fair Field Nancy C.

§Elliott, James R. & Dorothy F., Perkiomenville, Pa. ARHT
†Fritzlyn Val Rosary Sr4 274 Aug 672 35 8396 411
*†Hope's Eastern Lilac Jr4 274 Aug 844 43 8166 426
†Prince's Rossani Jr2 279 June 231 13 5185 318
S. Hill Girt Top Prince D. Riveredge Leader's Rossani

§Ellis, Preston L., Charing Cross Farm, Cambridge City, Ind. ARHT
*†Collinwood Carolyn Sr4 108 Aug 410 20 1678 83
S. McDonald Farms Hoosier D. Collinwood Cleo
*†Greenfield K Fern 5 173 Aug 808 45 4885 280
S. Green Meads Proud Knight D. Greenfield's Flossie
†South Wind Darnall Carol Jr2 54 Aug 861 34 1512 61
S. McDonald Farms Darnall D. Collinwood Carolyn

§Erf, Cora, Marguerite C., Elzy W. & Norma, Chestnut Ridge Farm, Bellevue, Ohio. ARHT
*†Chestnut Ridge Major's Rilla Jr3 189 Aug 737 36 5723 256
†Chestnut Ridge Marjoree's Hetty Jr2 305 Aug 150 7 7438 332
S. McDonald Farms Holden D. Chestnut Ridge Sweet Majoree
†Chestnut Ridge Sweet Hallie Jr2 305 July 317 17 7169 305
S. McDonald Farms Holden D. Chestnut Ridge Lily Sweetness
*Chestnut Ridge Sweet Majoree Jr4 345 Aug 462 20 9670 424

§Etter, F. B., Floben Farms, Walled Lake, Mich. ARHT
Floben Annabelle Jr4 365 Aug 246 13 7516 409
S. Fantine's Heritage of Rexden D. Janibelle of Sunnyside Farm

§Etter, F. B. & R. W., Floben Farms, Walled Lake, Mich. ARHT
†C-Lee Starlight 6 305 July 347 17 8878 465
S. Fantine's Heritage of Rexden D. Sunnybrook Starlight
†Floben Abigail Sr3 305 Sept 468 26 8964 429
S. Fashioner of Floben D. Old Acres Abigail
†Floben Fashioner Belle Jr3 251 Aug 108 6 5971 280
S. Fashioner of Floben D. Old Acres Cella Belle
†Floben Mary Jane Sr4 214 July 949 39 7523 300
†Floben P. Juliet Jr2 302 Sept 665 34 9207 408
†Floben P. Sugail Jr2 286 Sept 657 37 7703 363
†Old Acres Judy Jr3 263 Aug 23 1 5817 284
S. Old Acres Bon Homme Richard D. Old Acres Ultra Queen
†Old Acres Sue Gail 6 305 July 323 15 7270 332
S. Old Acres Utility's Dean D. Old Acres Maxine Betty

Forsgate Farms, Incorporated, Jamesburg, N. J.
¶Falcon's Liliom Sr2 76 Aug 735 34 1858 87
S. Eastleigh Marmion D. Falcon's Trilly
Foremost Acme's Minerva Jr2 205 Aug 1256 54 8039 325
Forsgate Crusader's Honey Sr4 52 Aug 1329 54 2238 95
S. Florham Crusader D. Crum Creek's Paul Honeysuckle
¶Forsgate Crusader's Loraine Sr2 272 Aug 919 41 9122 419
¶Forsgate Harvester Bright Sr2 282 Aug 1108 52 11886 539
¶Forsgate Harvester Flossie Sr2 242 Aug 1195 53 10300 464
¶Forsgate Margie Sr4 259 Aug 1128 48 11588 491
Forsgate Min 5 49 Aug 1235 47 1905 77
S. Florham Crusader D. Lad's Min
Gardenville Queen Valinda Sr2 152 Aug 827 44 4233 220
S. Coronation King of Pine Manor D. Vallora
Great Elm C. H. Rosalie Jr2 141 Aug 1340 57 6453 303
S. Groton House Caesar's Polinius D. Great Elm His Rosalie
Great Elm His Bell Jr3 243 Aug 1305 55 10430 435
†Greenland's Adoration Jr2 188 Aug 1113 48 6533 306
*Greenland's Mountain Laurel Jr3 87 Aug 1388 51 4101 174
S. Cottage Prince Valor D. King's Mona of Honey Brook
*¶Ideal's Chief's Daisy Jr4 243 Aug 942 47 8709 422
*Ideal's Chief's Pearlette Sr4 48 Aug 1709 68 2569 108
S. Ideal's Chief D. Ideal's Gardenius' Pearlette
*Ideal's Dictator's Eleneo 6 365 Aug 494 27 17544 950
S. Florham Seven Oaks Dictator D. Ultra Eleneo of Hill Girt
*¶Ideal's Edward's Fanna Jr4 162 Aug 1076 47 7075 351
Ideal's Hilda Carter Sr3 55 Aug 1476 73 2551 130
S. Penn Villa's Carter D. Ema Hilda
*¶Ideal's Jubilee's Betty May Sr3 212 Aug 1045 43 10995 467
Ideal's Laddie's Cora Jr2 365 Aug 297 14 9732 545
S. Ideal's Sequel Laddie D. Ideal's L. D.'s Cora
*¶Ideal's Peter's Peggy 5 184 Aug 1346 72 9355 426
*Ideal's Senator's Delanie Sr3 48 Aug 1732 64 2586 104
S. Ideal's Senator Lad D. Ideal's Gardenius Delanie
Meadowlane Gertrude 5 100 Aug 1497 73 5266 234
S. Glenburnie Haro D. Ginger of Meadowlane
*Pebble Hill Hero's Charlotte Sr4 167 Aug 1509 71 8615 389
Peerless Etta of Monterey Jr2 104 Aug 1088 47 3831 178
S. Fairlawn Peerless Emblem D. Monterey Monita
Trainer's Royal's Eva Jr2 116 Aug 1045 50 4159 193
S. Coldspring's Hardwick's Royal D. Laurel Locks Eva

Fort, L. W., Fort's Guernsey Farm, Great Falls, S. C. ARHT
Bryn Du Maxim Reverie Sr3 289 Aug 537 30 8447 412
¶Invader's Marcia Jr2 195 Aug 683 39 4596 240
¶Predictor's Delight Jr2 220 Aug 740 42 5937 329
Sunshine's Viscount's Lady Jr4 287 Aug 491 29 8721 467
Valla's Designer's Maudine 5 125 Aug 768 32 3727 164
S. Maple Lane Valla's Designer D. Coolbranch Guardson's Maud

§Foust, Jack C., Mayflower Farm, Cable, Ohio. ARHT
*†Brooklandwood G. Betty 7 129 Aug 1104 52 5395 243
†Faith's Virginia Dare 6 138 Aug 990 38 5167 193
†Mary Jane's Marilyn 7 136 Aug 652 32 3930 168
*†Mayflower Lassie Bell Sr4 288 Aug 925 45 10222 474

§Foust, Jack C. & Converse, James T., Mayflower Farm, Cable, Ohio. ARHT
*†Alert's Buttermay of Mt. Ararat 6 184 Aug 738 34 5761 260
†Mayflower's Lively Sr2 305 July 341 21 6116 297
S. Mt. Ararat Royal Valor D. Alert's Buttermay of Mt. Ararat

§Franklin, Jack, Hendersonville, N. C. ARHT
†Mohawk Pansetta Sr3 305 Aug 26 1 8208 484
S. Clemson Royal Parson D. Hettie's Beauty

Franks, Frank W., Franks Home Guernsey Farm, Wawaka, Ind. ARHT

†Franks Home Peggy Ann	Sr2	241	Sept	720	39	7162	330
¶Franks Home Rosalind	Sr3	365	Aug	658	27	12231	564
S. Pine Manor Royal Gondolier	D. Fay of Franks Home						
*†Kneipp Spring Polly	Sr3	205	Aug	635	27	6632	261
*¶Pride of Franks Home	6	305	Sept	24	1	13781	496
S. Frankholm Corporal	D. Webee's Peggy Ann						

§Franks, Frank W. & Son, Franks Home Guernsey Farm, Wawaka, Ind. ARHT

*F. L. Carnation Judy	Sr3	327	Sept	782	42	12223	581

§Franks, Mary A., Franks Home Guernsey Farm, Wawaka, Ind. ARHT

Franks Home Carol	Jr3	282	Sept	744	41	8054	400

§Franks, William Thomas, Franks Home Guernsey Farm, Wawaka, Ind. ARHT

*Franks Home Luxury	Sr3	333	Sept	774	39	12155	567
*†Kneipp Spring Caroline	Sr3	229	Sept	851	47	7749	388
*Shierwood King's Myra	Jr3	355	Sept	334	22	7368	401
S. McDonald Farms Shierwood King	D. Shierwood Ruddy						

Fuller, Hester & Parrish, Fuller Farms, Shelbyville, Ind. ARHT

*Alfacrest's C. A. Patsie Ann	7	206	Aug	1024	50	8245	404
Allice of Brandywine	Jr2	255	Aug	679	39	6453	317
Fuller Farms Golden Janet	Jr2	43	Aug	1399	45	1873	60
S. McDonald Farms Golden Lad	D. Lad's Cynthia Jane						
Fuller Farms Golden Lustre	Jr2	49	Aug	1133	39	1776	69
S. McDonald Farms Golden Lad	D. Knollnook L. Lustre						
Fuller Farms Golden Moonbeam	Jr2	198	Aug	983	50	8246	346
Fuller Farms Golden Sandy	Jr2	49	Aug	1145	44	1836	68
S. McDonald Farms Golden Lad	D. Sandra of Waterloo						
Fuller Farms J. Shireen	Jr2	228	Aug	925	43	6565	292
*Fuller Farms Monita	Jr3	134	Aug	1236	52	6045	257
Fuller Farms Patricia	Jr2	238	Aug	915	46	8346	391
¶Fuller Farms Royal Cassie	Jr2	277	Aug	852	39	9614	427
Fuller Farms Royal Empress	Jr2	323	Aug	670	37	8937	485
Fuller Farms Royal Gracie	Jr3	135	July	1226	56	5744	281
Fuller Farms Royal Truette	Jr2	293	Aug	1034	48	10732	487
Guernsey Maid's Conficent	Jr2	220	Aug	865	44	7163	346
¶Guernsey Maid's Cora	Jr2	249	Aug	686	38	8455	435
Guernsey Maid's Queen	Jr2	186	Aug	1059	45	6529	270
*Lad's Cynthia Jane	6	365	July	290	13	9677	454
S. Illustrious Foremost Lad	D. Lad's Cynthia						
*Nakena of Twin Locust	Sr3	292	Aug	560	37	7974	437
*Nandra of Twin Locust	5	198	Aug	1183	57	9215	437
*Plain Girl of Waterloo	Sr3	365	June	19	1	9629	530
S. Conqueror of Waterloo	D. Waterloo Queen Carolyn						
¶St. Albans Clamour A V Faith	Jr3	169	Aug	829	47	6070	289
Seco-I-Queen	Jr2	189	Aug	1010	44	6099	262
*Windale Corona's Mary Lee	Jr4	150	Aug	1425	77	7351	368

Fuller, Parrish, Fuller Farms, Shelbyville, Ind. ARHT

¶Walker Coronation Countess	6	261	Aug	503	34	8698	475

Funk, J. E. & L. E., Prairiemede Farms, Windsor, Mo. ARHT

†McDonald Farms P. Lorine	Jr2	216	Sept	389	17	4587	207
†Meadow Lodge Trixet	Jr2	167	Aug	775	34	4607	230
*†Prairiemede's Beauty Ann	7	219	Sept	1026	47	9404	433
*†Prairiemede's Dena Dee	Sr4	255	Sept	338	21	4388	221
*Prairiemede's Golden Rod	Jr4	365	July	166	9	6989	333
S. Meadow Lodge King's Horatio	D. Prairiemede's Rose Gold						
*†Prairiemede's Hornet Hazel	Jr3	84	Sept	1048	45	3102	129
S. Meadow Lodge Hornet	D. Prairiemede's Victoria						
*Prairiemede's King's Gracie	Sr4	326	Sept	548	30	7996	422
*†Prairiemede's Lady	Jr3	79	Sept	999	48	2954	143
S. Meadow Lodge King's Horatio	D. Lake Ozark Maid						
*†Prairiemede's Lucky Spot	Sr4	192	Sept	916	44	7626	362
†Prairiemede's Nancy Dale	Jr2	102	Sept	567	27	2095	98
S. Meadow Lodge King's Horatio	D. Prairiemede's Nancy Jane						
*†Prairiemede's Rapture Pat	Jr3	84	Sept	963	54	3168	147
S. Meadow Lodge Hornet	D. Prairiemede's Estor Rapture						
†Prairiemede's Ruby Ann	Jr2	159	Sept	575	32	3403	174
*†Prairiemede's Silver Moon	5	216	Sept	396	21	4825	258

Galvin, Frank, Pine Hill Farm, South Billerica, Mass.

*Argilla Marie	5	183	Sept	1156	49	7987	333
*Birchtree Levity Lilac	Jr4	291	Sept	919	53	11621	596
*Eastleigh Snowflake	9	331	Sept	855	39	12282	492
*Greenway Queen Joyous	5	161	Sept	1013	48	6882	304
S. Defender of Ware	D. Rex's Joy of Ware						
Hayland Dutchess	5	120	Sept	1130	49	4794	207
S. Langwater Agrippa	D. Hayland Joan						
*Hayland Norma	6	365	Aug	497	20	16738	689
S. Langwater Agrippa	D. Hayland Norlina						
Pine Hill's Constance	Jr2	284	Sept	923	43	9767	408
Pine Hill's Dolly Foremost	Jr2	111	Sept	931	41	3904	154
S. Argilla Royal Pride	D. Quitticas Prudie						
Pine Hill's Etta	Jr3	156	Sept	934	43	5650	241
S. Pine Hill's Ambassador	D. Elmwood Pearl						
Pine Hill's Furlough's Folly	Sr2	143	Sept	1232	63	6108	288
*Pine Hill's Golden Vivian	Sr4	237	Sept	1351	53	12262	489
Pine Hill's Levity's Levity	Jr4	220	Sept	1148	65	9857	468
Pine Hill's Phil. Isabelle	Jr2	334	Sept	684	39	11563	520
*Quitticas Lolly	5	355	Sept	712	33	13209	620

§Gambonini, R., Old Adobe Ranch, Petaluma, Calif.

†Berryland Predictor's Anna	5	150	Aug	1176	52	6157	288
†Old Adobe Amapola	7	243	Aug	758	39	7118	349
†Old Adobe Princess Fleurette	Jr4	203	Aug	772	40	6801	368
†Palmway's Royal Nina	Sr3	305	June	511	38	8939	545
S. Fresno Royal Hercules	D. Happyholme Lord's Nita						
†Palmway's Royal Roseann	Sr4	145	Aug	1374	62	6836	329
†Sleepy Hollow Magic Charlotte	8	68	Aug	1323	47	3091	118
S. Sonoma Magician	D. Sleepy Hollow Charlotte						
†Sleepy Hollow Marlene	9	83	Aug	1428	79	3888	210
S. Troutmere Tulip's Lover	D. Escalon Marlene						
Sleepy Hollow Noble Cassia	Sr2	343	Aug	781	48	9334	542
†Sleepy Hollow Noble Mary	5	293	Aug	654	41	9245	553
†Sleepy Hollow Noble Pat	Sr3	300	July	214	14	7992	465
S. Adohr Eldor Nobleman	D. Happyholme Pharaoh's Pat						
†Sleepy Hollow Noble's Patty	Sr2	305	July	649	40	9869	545
S. Adohr Eldor Nobleman	D. Happyholme Pharaoh's Pat						

§Gaynar, P. A., York Springs Farm, York Springs, Pa. ARHT

Hamptonburgh Farms Aura	Jr3	88	Sept	995	48	3480	150
S. Riegeldale Emory's Conrad	D. Horse Shoe Bailiff's Ann						
†Hamptonburgh Farms Eve	Jr2	242	Sept	451	27	5105	249

George, Marcie E. & Stephen, Edith, F. G., Lynbrook Farm, Southboro, Mass. ARHT

*¶Janet's Joanna of Schnoowe	5	98	Sept	1203	55	4141	181
S. Lynbrook Anita's Reliance	D. Jane's Janet of Schonowe						
*Lynbrook Anita 2d	10	308	Sept	1221	68	13898	749
*†Lynbrook Cherry Larkspur	Sr4	200	Sept	1071	64	7764	415
*Lynbrook Cherry Precept	5	326	Sept	924	50	13085	685
*Lynbrook Fame's Anemone	Sr4	318	Sept	844	53	11734	635
Lynbrook Lad's Cherry Anna	Jr2	365	Aug	816	38	12063	570
S. Coronation Supreme Lad	D. Lynbrook Cherry Anna						
†Lynbrook Lad's Meadow Anemone	Sr2	187	Sept	875	38	5875	233
†Lynbrook Lad's Melody	Sr2	64	Sept	906	46	2006	93
S. Coronation Supreme Lad	D. Orchard View Melody						
†Lynbrook Levity's Perfection	Sr3	181	Sept	1051	49	6705	297
*Lynbrook Levity's Precept	Jr4	209	Sept	1282	69	10915	541

Gerry, Peter G., Lake Delaware Farms, Delhi, N. Y.

Lake Delaware Brilliant Marie	Sr2	175	Sept	705	31	5355	238
Lake Delaware Sugar Queen	Jr2	365	Sept	109	5	10042	474
S. Argilla Plato	D. Maple Lane Heweshurst Queen						
Lake Delaware Verdure	Jr2	365	Aug	74	3	9359	450
S. McDonald Farms Defender	D. L. D. Plato's Clover						

§Goodman, Harva A., Mer-Don's Farm, Lima, Ohio. ARHT

†Barbara Lue of Edorah	6	214	Sept	845	39	8576	372
†East Tully Charm	Jr3	125	Sept	790	43	3809	195
†Mer-Don's B's Sue	5	60	Aug	1417	51	2831	102
S. Foremost Philosopher	D. Barbara B. of Edorah						
†Mer-Don's B's Tiny	Sr4	62	Aug	960	37	1964	81
S. Nickel Plate Emblem	D. Barbara B. of Edorah						
†Mer-Don's Flo	Jr3	169	Sept	831	45	5846	279
†Mer-Don's Grace	Sr3	160	Sept	548	31	4209	205
†Mer-Don's Julia	Jr2	161	Sept	583	30	3915	172
†Mer-Don's Lue's Star	Jr4	126	Sept	1246	51	5683	206
†Mer-Don's Maid's Dollie	Jr4	168	Sept	1148	56	7191	308
†Mer-Don's Susie	Jr3	119	Sept	738	38	3857	176
†Nickel Plate Faithful	Sr3	161	Sept	1040	56	6567	316

§Goodman, Merlin D., Mer-Don's Farm, Lima, Ohio. ARHT

†Barbara Geane of Edorah	6	119	Sept	1393	66	6285	240
†Cornalfa's P. Blondy	Sr4	175	Sept	754	41	6032	261

§Gottfried, Leonard A., Tagalong Farm, Upper Sandusky, Ohio. ARHT

*†Brookside's Lila	6	151	Sept	987	48	5578	226
S. Langwater Silver Trophy	D. Guernview's Hollywood Lily						
*†Brookside's Royal Boneta	7	117	Sept	1313	61	5700	213
S. Raemelton Royal Prospect	D. Brookside's Boneta Flo Gold						
*†Flo Gold Noble Ama	5	83	Sept	1450	54	4217	157
S. Brookside's Royal Nobleman	D. Anna Bee of Cedarcrest						
*†Gold Hero's Annabelle	Sr4	305	Sept	339	17	9480	442
S. Linwood's Gold Hero	D. Torador Ruby Ann						
*Gold Hero's Gracie	Jr4	277	Sept	869	38	10946	489
*†Gold Hero's Peggy	Sr4	286	Sept	485	28	8521	425
Guerndot Rilda's Bopeep	Jr2	365	July	593	29	10276	531
S. Fireside Gay Boy	D. Guerndot Cherry's Rilda						
*†Tagalong's Golden Mona	Sr2	186	Sept	751	36	5900	294
Tagalong's Gypsy	Jr2	329	Sept	675	37	8954	427
*†Tagalong's Noble Mary	Jr3	231	Sept	802	36	8203	366
†Tagalong's Princess Venus	Jr2	305	Sept	42	2	3369	412
S. Brookside's Royal Steadfast	D. High Prince's Vida Mary						
*†Tagalong's Princess Vivian	Jr3	241	Sept	766	39	7968	372

§Grinnell, Lawrence, Birchfield Farm, South Dartmouth, Mass.

†Birchfield Annolla	Jr2	103	Sept	881	40	3281	138
S. Chedco Caroler	D. Birchfield Adanna						
†Birchfield Carolanna	Jr2	178	Sept	652	32	4986	239
†Birchfield Carolrose	Jr2	74	Sept	1034	48	2593	123
S. Chedco Caroler	D. Birchfield Rosejulo						
†Birchfield Faith 2d	6	305	Sept	25	1	10642	485
S. Birchfield Grandeur	D. Birchfield Faith						
†Birchfield Levity Annalee	Jr2	212	Sept	691	34	5960	271
†Birchfield Levity Monotoy	Jr2	129	Sept	855	39	4178	182
Birchfield Levity Myanna	Jr2	365	Sept	260	13	9046	463
S. Chedco Levity Advance	D. Birchfield Janna						
†Birchfield Levity Rosemeed	Jr2	294	Sept	566	30	7890	385
†Birchfield Levity Shanna	Jr2	143	Sept	822	40	4426	201
†Birchfield Luxury	6	305	Sept	782	40	10967	584
S. Green Meads Watchman	D. Birchfield Luster						
†Birchfield Monoque	Jr2	254	Sept	902	39	9413	407
Birchfield Sylvine	6	365	July	266	13	11821	626
S. Green Meads Watchman	D. Birchfield Sylph						
†Birchfield Synthia	Sr4	181	Sept	675	32	5815	267

§Grotenhuis, W. J., Suburban Dairy Farm, Jefferson, Iowa. ARHT

*†Suburban Angle Dewdrop	Jr3	110	Aug	879	31	3874	139
S. Blakeford Wilmer	D. Johnson's Arlene's Angle						
†Suburban Butterfat Dawn	Jr2	138	Aug	575	26	2961	132
*Suburban Butterfat Fauvette	6	365	July	173	6	12071	465
S. Hilltop Butterfat Monarch	D. Fauvette's Grace of White Lake						
*†Suburban Butterfat Jewell	Jr4	175	Aug	895	42	5664	265
*†Suburban Butterfat Junette	Jr3	147	Aug	686	31	4157	207
S. Suburban Butterfat Select	D. Suburban Butterfat Patricia						
*†Suburban Butterfat Loretta	Jr3	105	Aug	898	36	3284	135
S. Suburban Butterfat Select	D. Suburban Butterfat Ruby						
¶Suburban Butterfat Minerva	5	105	Aug	1043	36	4000	145
S. Suburban Butterfat Select	D. Suburban Butterfat Mitzie						
*†Suburban Butterfat Patricia	6	140	Aug	1276	36	6773	249

Haaf, Edward C., Conora Farm, Pickerington, Ohio. ARHT

*Caswell's Supreme Vanity	5	122	Sept	707	38	3788	171
*Chestnut Ridge Dottie Monogram	8	205	Sept	530	29	6637	296
*Conora C. Bertha	Jr4	168	Sept	915	49	7038	368
Conora C. Biddle	Jr4	214	Sept	683	42	7272	363
*Conora C. Content	Sr3	206	Sept	799	40	8905	370
*Conora C. Jane	Jr4	221	Sept	606	40	6302	352
*Conora C. Olive	Sr3	213	Sept	762	44	7581	386
Conora Corinthian Brenda	Sr2	165	Sept	849	45	5851	277
Conora Corinthian Charity	Jr3	126	Sept	790	42	4209	194
Conora Corinthian Nell	Sr2	193	Sept	637	37	5178	273
Conora Corinthian Olive	Sr2	121	Sept	826	37	4075	165
*Conora Janice	Jr4	169	Sept	753	40	5763	255
*Conora Lovely Iona	5	242	Sept	817	36	9013	402
*Edinham Lady Eleanor	7	153	Sept	876	43	5764	275
*¶Edinham's Sarah Jane	10	116	Sept	729	39	3570	163
*Edinham's Sunny Tranquil	7	156	Sept	538	28	4262	218
*Elmbrook Annetta	6	192	Sept	738	33	7173	302

*Navigator's Tessie Sr4 178 Sept 841 42 6964 343
*Romany Woods Light Charity 8 169 Sept 579 28 5215 229
*Shawnee Springs Melody 6 153 Sept 750 38 5313 229

§Hach, Edward A., Waltona Farm, Medina, Ohio. ARHT

†Waltona Sioux Jr3 305 Aug 38 2 5461 297
S. Knight Templar of Waltona D. Pocahontas of Waltona

§Hach, Julia L., Waltona Farm, Medina, Ohio. ARHT

Waltona Cypress Sr2 365 Sept 142 9 6131 355
S. Knight Templar of Waltona D. Tamerix of Waltona

§Hach, Walter F., Mr. & Mrs., Waltona Farm, Medina, Ohio.

*Holly of Waltona 7 365 June 104 4 9630 417
S. Richard Coeur de Lion of Waltona D. Wisteria of Waltona
*†Templar's Aurea of Waltona 6 242 Sept 586 38 6807 352
†Waltona Jasmine Sr2 305 Aug 477 26 6346 348
S. Knight Templar of Waltona D. Jasmine of Waltona
Waltona Trillium Jr3 340 Aug 255 15 5177 309
S. Trumpeter of Waltona D. Trillium of Waltona

§Hackman, Arthur K., Willow Brook Farm, Lansdale, Pa. ARHT

†Brightlad's Alta Sr2 221 Sept 480 32 4627 256
†Brightlad's Annora Jr2 305 Aug 95 6 5040 295
S. Coldspring's Janet's Brightlad D. Willow Brook Anna
†Brightlad's Dolly Jr2 305 July 322 16 7335 366
S. Coldspring's Janet's Brightlad D. Dolly of Willow Brook
†Dimple's Patsy of Frogner 7 169 Sept 889 44 6420 279
†Prince's Ida of Spring Grove 5 244 Sept 530 30 6909 327
Willow Brook Adella C. Jr4 305 June 29 1 6840 328
S. Cavalier's Valor D. Willow Brook Adell P.
illow Brook B. Anna Jr3 213 June 682 34 5771 292
†Willow Brook B. Jean Sr2 216 Apr 597 34 5519 288
S. Coldspring's Janet's Brightlad D. Clear View Farm Agnes Jean
†Willow Brook B. Molly Jr2 305 July 16 1 5998 344
S. Coldspring's Janet's Brightlad D. Willow Brook Royal Molly 2d
†Willow Brook B. Patsy Jr2 305 June 338 22 6715 377
S. Coldspring's Janet's Brightlad D. Dimple's Patsy of Frogner
†Willow Brook B. Phronima Jr2 278 Sept 678 39 7659 362
†Willow Brook Brightlad's Adell Jr3 305 Aug 250 16 7515 452
S. Coldspring's Janet's Brightlad D. Willow Brook Adell P.
†Willow Brook Dewdrop P. 6 151 Sept 518 28 4252 242
S. Fair Field Prince Victor D. Dolly of Willow Brook
†Willow Brook Dimple P. 5 301 July 300 17 7313 370
†Willow Brook Marian Jr4 305 Aug 253 18 7772 453
S. Golden's Merchant D. Willowmere Marianna
†Willow Brook Maryannie Sr2 57 Sept 779 37 1474 68
S. Coldspring's Janet's Brightlad D. Willow Brook Marian
†Willow Brook Mayflower P. 9 212 Sept 956 45 7656 349
†Willow Brook Phronima 10 276 Sept 753 37 8604 370
†Willow Brook Red Rose Sr2 87 Sept 769 36 2280 100
S. Coldspring's Janet's Brightlad D. Dimple King's Red Rose

§Haines-CeBrook, Incorporated, Wadsworth Farm, Georgetown, Mass. ARHT

*†Etna of Muzzey Hill Jr4 128 Aug 1155 65 5311 280
Lady Margaret of Muzzey Hill Jr3 365 July 166 8 10084 506
S. Groton House Caesar's Ghost D. Jewett's Farm Victoria
*Secret's Lassie May 9 179 Aug 1266 59 8973 392
*Sybil of Muzzey Hill Jr4 182 Aug 1210 60 8387 406
Wadsworth Butterfat Delight Jr2 192 Aug 839 43 5993 284
Wadsworth Lord's Doris Sr2 365 July 724 35 12998 616
S. Lea Lord Talisman D. Peerless Red Wing's Eva
†Wadsworth Lord's Helen Sr2 206 Aug 814 34 6512 265
*†Wadsworth Peerless Calla Sr3 188 Aug 1232 62 10117 460
†Wadsworth Peerless Cela Sr3 206 Aug 545 32 5596 292
Wadsworth Peerless Connie Sr2 272 Aug 868 43 9351 400
Wadsworth Peerless Dela Sr2 207 Aug 718 36 6033 296
Wadsworth Peerless Dolly Sr2 282 Aug 731 42 7223 401
Wadsworth Peerless Dolores Sr2 261 Aug 807 42 8365 403
Wadsworth Peerless Donna Jr2 347 July 750 37 11027 494
Wadsworth Peerless Dottie Sr2 241 Aug 519 23 6384 312
Wadsworth Pride's Dassel Sr2 59 Aug 1159 57 2144 105
S. Argilla Royal Pride D. Wadsworth Peerless Beauty
¶Wadsworth Pride's Earline Jr2 52 Aug 949 45 1527 67
S. Argilla Royal Pride D. Wadsworth Dorset's Alene
Wadsworth Pride's Elegance Jr2 61 Aug 1098 45 2190 86
S. Argilla Royal Pride D. Falconridge Frances

§Hall, Ivory A., Portland Farms, South Portland, Maine. ARHT

†Portland Bellevue's Arlette 5 45 May 1263 56 1752 78
S. Argilla Bellevue D. Confident's Arlene of Portland
†Portland Bellevue's Fanciful Sr4 16 Feb 443 18
S. Argilla Bellevue D. Portland Confident's Fancy
†Portland Hunter's Natalie Sr2 110 May 685 29 2596 96
S. Argilla Hunter D. Portland Confident's Nell

Hallowell, James Mott, Cloverluck Farm, Pepperell, Mass. ARHT

*Cloverluck Aphrodite 5 173 Sept 1129 54 7605 347
†Cloverluck Bobolink Jr2 305 Aug 400 23 7968 403
S. Defender of Ware D. Cloverluck Delight
Cloverluck Junco Sr2 57 Sept 1329 67 2533 120
S. Defender of Ware D. Cloverluck Fortunate
Cloverluck Meadow Lark Sr2 100 Sept 1097 50 3709 159
S. Defender of Ware D. Mayfair Babette
Cloverluck Nuthatch Jr2 159 Sept 1171 53 6502 261
Cloverluck Penguin Jr3 172 Sept 987 49 6335 296
†Cloverluck Queen Romance Jr2 138 Sept 724 36 3845 165
†Cloverluck Royal Flash Jr2 277 Sept 502 32 5975 311
Cloverluck Scarlet Tanager Jr2 309 Sept 931 49 12069 532
Cloverluck Skylark Sr2 223 Sept 1187 62 9776 454
†Cloverluck Sunbeam Jr3 143 Sept 753 40 3903 198
†Cloverluck Tolerance Sr2 275 Aug 434 18 7264 315
S. Kitchener Cloverluck D. Cloverluck Aphrodite
†Cloverluck Warbler Sr2 111 Sept 781 39 3314 164
†Lincoln L. Playful Jr3 305 Aug 153 6 6715 293
S. Lincoln Levity Prince D. Lincoln Playful
†Oak Knoll Lively Lady Jr2 289 Sept 428 23 7218 321

Hammond, A. B., Mr. & Mrs., Renabie Farm, Berryton, Ga. ARHT

Gippy Foremost's Sunshine 8 365 Aug 54 2 6411 341
S. Quail Roost Maxim's Foremost D. May King's Gippy Sunshine
McNaughton's Claudette Jr2 365 Aug 552 26 9784 467
S. Langwater Corsican D. Klondike Hermosa
Renabie Emory's Patty B. 5 169 Sept 1070 53 7616 367
Renabie Emory's Princess 5 365 Sept 583 27 11783 549
S. Riegeldale Melba's Emory D. Klondike Kitana
Renabie Predictmost's Honey Jr3 190 Sept 1044 49 7611 356
*Riegeldale Emory's Delicacy 7 306 Sept 736 37 9987 528

§Hamptonburgh Farms, Incorporated, Goshen, N. Y. ARHT

†Chasmary's Annabelle 6 64 Sept 812 32 1901 76
S. Golden Harvest Chieftain's Lad D. Andy's Alyssum of Dunrovin
*Horse Shoe Bailiff's Ann 5 64 Sept 1219 57 2675 111
S. Provost's Bailiff D. Horse Shoe F. Aura
Horse Shoe F Dolly Sr4 103 Sept 934 44 4140 167
S. Foremost Hermes D. Flying Horse Royal Dolly
†Marlboro White Clover Jr2 139 Sept 611 34 3426 178
†Wood Ford Dendolyn 8 305 Sept 246 15 7530 357
S. Antietam Butterfat Desire D. Wood Ford Gwendolyn

§Hanks Brothers, Oakvale Farms No. 1 & 2, Winnebago, Minn. ARHT

†Far View Nonsense Sr3 210 Aug 546 33 5310 268
†Oakvale B. Rachel Jr2 231 July 743 39 7159 340
†Oakvale C. Dora Sr2 305 July 84 4 7485 374
S. Boulder Bridge Convoy D. Oakvale Royao Princess
†Oakvale C. Lena Sr2 305 July 400 21 7260 388
S. Boulder Bridge Convoy D. Oakdale Royal Rena
†Oakvale C. Luella Sr2 305 Aug 207 13 7225 403
S. Boulder Bridge Convoy D. Oakvale G. Leota
†Oakvale C. Rosemary Jr3 226 Aug 798 41 7408 362
*†Oakvale G. Ruth 9 280 Aug 702 37 8722 428
†Oakvale Majesty's Bell Jr2 224 Aug 373 23 4637 239
†Oakvale Majesty's Louise Jr2 247 Aug 606 34 6614 314
*Oakvale Reliable Charm 5 315 Aug 673 35 9945 466
*†Oakvale Royal Lila 5 305 Aug 258 13 8763 421
S. Boulder Bridge Royal Bloom D. Oakvale G. Leota
*†Oakvale Royal Macy 5 236 Aug 574 30 8071 405
*†Oakvale Royal Melva 5 229 Aug 574 29 6291 324
*†Oakvale Royal Rose Sr4 305 Aug 249 13 7882 436
S. Boulder Bridge Royal Bloom D. Le Hillier May Rose

§Hardin, Earl E., Golden Charm Guernsey Farm, Kent, Wash.

†Alice May of Rainier View Jr2 305 July 110 4 7559 347
S. Fir Ridge Wilkie D. Lana of Rainier View
†Avalawn Noranda Sr3 299 Aug 422 21 10455 511
S. Chicona Tamerlane D. Avalawn Norene
Cedarcroft Fairy Sr2 365 July 81 3 10808 505
S. Chuckanut Horatio D. Buck-Mor Princess
†Doug-Fir Gail Jr2 305 Aug 25 1 8266 423
S. Lena's Rambler of Delphi Dell D. Doug-Fir Roberta
†Doug-Fir Lady Ann Jr2 302 July 534 29 8513 446
S. Lena's Rambler of Delphi Dell D. Doug-Fir Lady Clara
*†Kanwasa Columbine Sr3 305 Aug 118 7 8814 477
S. McDonald Farms Hector D. Wesclair Pansy

§Harding, John M., Hillcroft Farm, Ivyland, Pa. ARHT

Churn Creek's Royal Hilda Jr3 48 Aug 1064 44 1597 68
S. Langwater May Royal D. Blossom's Bright Hilda
*†Greenfield Amy 6 266 Aug 822 38 8362 380
†Greenfield Dorothy 6 262 Aug 604 32 5951 310
†Greenfield Lucid 6 250 Aug 970 41 8965 372
†Hillcroft Annie Jr2 154 Aug 753 34 4049 167
†Hillcroft Blondie Sr4 101 Aug 1037 44 3358 138
†Hillcroft Linda Jr2 145 Aug 864 39 4205 185
†Hillcroft Meadow Belle Jr2 41 Aug 886 35 1146 45
S. Vagabond's Echo D. Hillcroft Blondie
†Hillcroft Winifred Jr4 305 Aug 428 24 6799 363
S. Witchwood Bower D. Greenfield Ruby

§Harms, John W., Oakhurst Farm, Savannah, Ga. ARHT

†Fashion's Oakhurst Lucy 8 280 Sept 706 35 10208 459
†Master's Grace of Oakhurst 6 305 Aug 188 10 7639 410
S. Reservation Masterpiece D. Oakhurst Fashion's Grace
†Oakhurst Fashion's Grace 10 243 Aug 748 35 7634 314
*†Oakhurst Pallotta's Gippy 14 281 Sept 748 37 9712 420
*†Oakhurst Princess Della Sr4 243 Aug 759 33 8639 388
†Oakhurst Princess Dina Jr2 87 Sept 724 37 2223 102
S. Prince Fashion of Oakhurst D. Master's Daisy of Oakhurst
†Oakhurst Princess Dora Jr3 262 Sept 637 39 7995 381
†Oakhurst Princess Hope 6 305 Aug 507 30 10978 592
S. Prince Fashion of Oakhurst D. Master's Oakhurst Hope
*†Oakhurst Princess Lucy 5 199 Sept 846 45 7648 344
†Oakhurst Princess Myrth Jr3 52 Aug 574 24 1035 42
S. Prince Fashion of Oakhurst D. Royal Myra of Oakhurst
†Oakhurst Valor's Bettie Jr3 305 Aug 268 14 8927 443
S. Pine Manor King's Valor D. Fashion's Oakhurst Bettie
†Oakhurst Valor's Daisy Sr2 223 Sept 548 31 5604 270
†Oakhurst Valor's Damsel Jr2 294 Sept 689 33 8372 394
*†Oakhurst Valor's Dawn Jr4 196 Sept 486 25 5687 251
†Oakhurst Valor's Geneva Jr2 147 Sept 702 35 4231 196
†Oakhurst Valor's Gipsy Jr3 305 Aug 456 21 9664 458
S. Pine Manor King's Valor D. Oakhurst Master's Gipsy
*†Oakhurst Valor's Lassie Jr3 269 Sept 683 35 9533 442
†Oakhurst Valor's Laura Jr2 305 Aug 306 17 5566 270
S. Pine Manor King's Valor D. Oakhurst Princess Lil
†Oakhurst Valor's Myra Sr3 305 Aug 365 23 7571 381
S. Pine Manor King's Valor D. Royal Myra of Oakhurst
*§Oakhurst Valor's Sadie Jr4 305 Sept 408 32 9374 482
S. Pine Manor King's Valor D. Florentine Eastern Sunrise
†Princess Felice of Oakhurst 6 305 Aug 124 6 7825 396
S. Prince Fashion of Oakhurst D. Oakhurst Fashion's Felice

Harper, Marion, Pendella Farm, Newtown, Pa. ARHT

*Coronation Carol Ann 8 365 Aug 349 18 9908 429
S. Fra-Mar Farm King D. Carnation of Black River
Fairlawn H. Hasty Rose 5 269 Sept 679 32 8683 403
†Gardenville Autocrat's Leanna Jr3 221 Sept 713 44 7553 410
Gardenville King's Crocus Jr3 222 Sept 613 36 7081 377
†Sportsman's Fair Actress Jr2 255 Sept 712 32 8214 357
*Woodacres Topaz 6 234 Sept 856 37 9436 396
*Woodstock Bridget 6 165 Sept 1124 49 7762 347

§Harris, W. T., Verne Dale Farms, Charlotte, N. C.

*†Clear Springs' E. P. Dottie 5 106 Sept 852 48 3779 177
S. Clear Springs' Effie's Prince D. Clear Springs' Max Dimple
†Clear Springs' Maxim A. Beauty Jr3 70 Sept 939 54 2441 124
S. Clear Springs' Advancer D. Zimalcrest Ivy's Beauty
†Ruayne Noble Patsey Jr4 57 Aug 1132 53 2244 103
S. Quail Roost Noble Swain D. Ruayne Lady Patty
†Verne Dale Gay Clara Jr4 106 Sept 892 33 3771 159
S. Hopeful's Prentice King D. Clear Springs' G. Ellen
†Verne Dale Majesty's Gwyn Jr2 151 Sept 692 34 4357 210

†Verne Dale Reveller's Helen Jr2 271 Sept 817 39 8885 400
†Verne Dale Reveller's May Jr3 305 Sept 230 11 8930 399
S. Blakeford Reveller's King D. Fairwold's Mae

§Hatfield, Clarence, Jr., Wichita, Kans. ARHT
†Sunbright King's Hopeful Sr4 65 Sept 1089 43 2387 102
S. Daisy's Sunbright King D. Valmead's Pride Hope
†Sunbright King's Lean Sr4 118 Sept 1396 63 6183 276
†Sunbright King's Martha Jr2 88 Sept 822 42 2593 114
S. Daisy's Sunbright King D. Don's Le Fawn

Hayden, Rosaline B., Kitchener Farm, Billerica, Mass.
*Kitchener Connie 6 219 Aug 803 49 7092 397
Kitchener Fashion's Abagail Jr2 357 Sept 756 42 9809 507
*Kitchener Fashion's Azalea 5 151 Sept 1388 69 8350 394
Kitchener Fashion's Damsel Jr2 357 Sept 847 48 11290 582
Kitchener Fashion's Donna Jr2 211 Sept 759 43 6365 320
*Kitchener Fashion's Marylyn Jr4 183 Sept 945 60 7170 374
Kitchener Fashion's Soma Sr2 334 Sept 1008 50 12091 578

§Haynes, John & Son, Sparja Farm, Granville, Ohio. ARHT
†Burnt Pond's Beatrice 7 288 Aug 462 21 7597 356
*†Flat Brook Gentle Patroness Jr3 163 Aug 725 40 4916 295
*†Sparja Farms Sally Delight Jr3 158 Aug 1041 49 6054 291
†Sparja's Cardinal's Mary Jr2 178 Aug 989 42 5994 264

Haywood, T. Holt, Arden Farm, Clemmons, N. C. ARHT
Arden Colfax Alacia Jr2 365 Sept 48 2 11621 586
S. Riegeldale Emory's Colfax D. Sedgley Noble's Alacia
Arden Colfax Ella Jr2 98 Sept 1046 44 3284 134
S. Riegeldale Emory's Colfax D. Arden Maxim Elva
Arden Colfax Jane Jr2 284 Sept 787 41 8658 415
*Arden Colfax Nancy Jr4 100 Sept 1442 61 4858 191
S. Riegeldale Emory's Colfax D. Arden Maxim Polly
Arden Colfax Ola Jr2 298 Sept 813 42 8682 424
Arden Colfax Ruthie Jr2 365 Sept 272 14 10636 510
S. Riegeldale Emory's Colfax D. Arden Noble's Ruth
*Arden Luke's Irene Jr4 92 Sept 1239 54 4146 184
S. Riegeldale Majesty's Luke D. Sedgley Noble's Irene
Arden Maxim Eleanor Jr2 190 Sept 1056 47 7041 310
Arden Noble's Bonnie Jr2 183 Sept 868 42 5675 244
Churn Creek's Promise Jr2 365 Sept 368 22 8329 453
S. Cesor Ellton Maxim D. Cesor Pontiff's Promise
Gardenville Golden Bea Jr2 291 Sept 719 36 8368 392
Gardenville Lustre's Coronet Jr3 324 Sept 604 30 8931 412
Graceland La Noce Carrie Jr2 365 Sept 374 21 10201 515
S. Bournedale Maxim La Noce D. Graceland Max's Corine
Horse Shoe F Alma Jr2 345 Sept 813 37 10454 492
Langvalley Meadow Blade Sr2 319 Sept 702 35 9237 426
Langvalley Nanita Melody Jr2 177 Sept 1001 46 6128 297
*Langvalley Valdessa 6 229 Sept 1162 61 9240 473
*Sedgley Noble's Alacia 6 365 Aug 437 22 12129 581
S. Alberta's Noble of Thorn Hill D. Sedgley A. Alacia
*Sedgley Noble's Richesse 6 227 Sept 960 58 8655 455

§Higgins, Charles A., South Brook Farm No. 1, Kennett Square, Pa. ARHT
*†Amy's Roberta 7 290 Sept 949 55 12174 620
†Duchess of Marlboro Jr2 181 Sept 823 49 5861 313
†Marlboro Eliza Jr2 134 Sept 701 41 3445 174
†Marlboro Emily Jr2 205 Sept 845 44 6137 304
†Marlboro Lady Jr2 233 Sept 602 30 5392 247
*†Marlboro Leader's Clarabel 6 165 Sept 1502 77 8912 414

§Higgins, Charles A., South Brook Farm No. 2, Kennett Square, Pa. ARHT
*†Crescent Moon of Oberod 6 296 Sept 552 28 10962 473
†Kelso's Betsy Sr3 172 Sept 619 27 4355 177
*†Marlboro Iris Jr3 296 Sept 352 19 8041 386
†Marlboro Kay Sr2 250 Sept 638 38 6090 326
†Marlboro King's Reward Sr2 305 Sept 538 31 8515 444
S. Spar Hill Admiral King D. Niplig Vanguard's Reward
†Marlboro King's Rosebud Jr2 185 Sept 700 41 4553 235
†Marlboro Wintergreen Sr2 305 Sept 604 36 8288 439
S. Spar Hill Admiral King D. Spar Hill Wintergreen

§Holland, Marjorie M., Holland Dale Farm, Longmont, Colo. ARHT
*†Holland Dale Actor's Dixie Jr4 79 Sept 1077 48 3100 142
S. Daffodil's Actor D. St. Albans Que Vive Sheila
†Holland Dale Prediction's Dot Jr2 50 July 1021 43 1539 65
S. Seco Prediction D. Holland Dale Actor's Dixie

Holloman, D. Z., Rosevale Guernsey Farm, Goldsboro, N. C. ARHT
¶Commando Gentleman's Lady Jr2 305 Apr 331 17 6864 320
S. Florham Commando's Gentleman D. Virginia Tooten

§Holmes, P. A. & Son, Holmead Farm, Mount Vernon, Mo. ARHT
†Holmead Melody Sr2 59 Aug 1068 45 2082 84
S. Green Meads Justin D. Meadow Lodge Rex's Melody
†Holmead Rex's Princess Jr2 153 Aug 826 38 4706 195
†Holmead Rex Trilby Jr3 57 Aug 828 35 1535 61
S. Holmead Royal Rex D. Holmead Royal Trilby
Holmead Royal Belle Jr3 365 July 86 4 11719 555
S. Meadow Lodge King's Royal D. Holmead Sultan's Belle
†Holmead Royal Betty Jr3 171 Aug 784 45 4793 267
†Holmead Royal Honey Jr2 284 Aug 589 31 6012 280
*†Holmead Royal Maple Sr3 254 Aug 749 36 8672 388
*†Holmead Royal Trilby 5 259 Aug 527 29 7400 360
†Holmead Sharon Kay Jr2 184 Aug 558 30 3803 183
*†Holmead Sultan's Belle 6 304 Aug 490 26 7871 408
*†Parminter's Juanita 5 250 Aug 803 46 9627 445
†St. Albans A V Boy's G Gee Gee Jr2 96 Aug 1086 44 3539 159
S. St. Albans Actor's Valiant Boy D. St. Albans Glamour Gee Gee

§Hyer, H. D., Hycrest Farm, Olathe, Kans. ARHT
†Boehle's Damsel's Shirley Jr4 305 July 417 20 8859 504
S. Damsel's Aristocrat D. Springdale Shirley Jean
†Boehle's Queen's Dorothy Jr2 304 Sept 679 37 7896 375
*†Hycrest Butterfat Buttermaid Sr4 266 Sept 588 24 8337 350
†Hycrest Butterfat Jan Jr3 95 Sept 1002 45 3819 141
S. Hycrest Butterfat Otto D. Hycrest Butterfat Buttermaid
†Hycrest Butterfat Marie Jr4 45 Sept 1099 48 1629 71
S. Butterfat's Golden Winner D. Potts' Royal Mary
†Hycrest Butterfat Victorine Jr4 123 Sept 1053 62 5835 274
S. Butterfat's Golden Winner D. Playboy's Butterfat Princess
†Hycrest Dawn Jr2 273 Sept 561 32 6697 333

†Ransom Arta's Alda Jr3 350 Aug 353 17 7539 362
S. Argilla General Lee D. Ransom Alta's Arta
†St. Albans Blend's M Gilt Jr2 255 July 695 35 5914 273
†Springdale Mary Lu Jr4 290 Sept 52 3 5765 264
S. Springdale Famous D. Springdale Mary Ann

Jeffords, W. W., Carolina Dairy Farm, Orangeburg, S. C.
†Carolina Maxim Adda Jr4 166 Aug 687 34 4911 241
†Carolina Maxim Beauty Sr4 170 Aug 839 42 5641 281
†Carolina Maxim Fancy Jr2 117 Aug 772 37 3014 140
S. Fairlee Acres Royal Maxim D. Carolina Butterfat Maxim
†Carolina Maxim Glory Jr3 71 Aug 957 49 2232 103
S. Fairlee Acres Royal Maxim D. Fairlee Acres Maxim Mona
†Carolina Maxim Golddust Jr2 97 Aug 917 47 2965 136
S. Fairlee Acres Royal Maxim D. Carolina Maxim Golden Gem
†Carolina Maxim Golden Gem 7 97 Aug 1083 45 3537 157
S. Maxim Royal Duke D. Golden Picotee's Royal Gem
†Carolina Maxim Lady Mona Sr3 177 Aug 846 39 5479 252
*¶Hazelwood's Leola Sr3 157 Aug 959 48 6319 286

Keady, M., Salisbury, Conn. ARHT
Bournedale Bright Carol Sr2 273 Sept 854 41 8271 397
Bournedale Bright Frolic Jr2 132 Sept 1026 53 4788 228
S. Bournedale Bright King D. Bournedale Frolic-Ace
Bournedale Happy Girl Sr2 365 Aug 92 5 10651 613
S. Bournedale Maxim Coronet D. Bournedale Frolic-Ace
Bournedale Maxim's Vera Jr2 183 Sept 623 34 4191 206

§Kline, Earl E., Mason-Dixon Line Farm, Hagerstown, Md. ARHT
†Bess of Mason Dixon Line Jr3 216 Aug 776 40 6201 315
†Ella of Mason Dixon Line Jr3 305 Aug 243 13 7401 394
S. Antietam Prince Noble D. Ellen of Mason Dixon Line
*†Eve of Mason Dixon Line 6 177 Aug 1147 49 7363 333
*†Florabell of Mason Dixon Line Jr3 83 Aug 1057 52 3024 148
S. Antietam Prince Noble D. Fern of Mason Dixon Line
†Mason Dixon Line Starlene Jr3 255 Aug 676 34 6388 302
†Selma of Mason Dixon Line Jr2 267 Aug 595 30 5797 274
*†Star of Mason Dixon Line 7 55 Aug 1449 52 2554 89
S. Milkmaid's Gold Bond D. Sady of Mason Dixon Line
†Sue of Mason Dixon Line Jr2 260 Aug 559 30 5099 253

§Kline, Glen, Mason-Dixon Line Farm, Hagerstown, Md. ARHT
†Fairmaid of Mason Dixon Line Jr3 236 Aug 533 30 4918 248

§Kline, Jennette, Mason-Dixon Line Farm, Hagerstown, Md. ARHT
*†Dottie of Mason Dixon Line Jr4 305 June 114 5 8609 418
S. Milkmaid's Gold Bond D. Dawn of Mason Dixon Line

Kraus, Gilbert J., Sugar Bottom Farm, Furlong, Pa.
*†Blakeford Lady Patina Jr3 94 Sept 1068 52 3641 161
S. Blakeford Lord Jim D. Blakeford Patina
†Brookmead's Diva Jr2 202 Sept 737 36 5552 240
¶Gardenville Queen Astrid Jr4 172 Sept 964 50 6835 300
†Hominy Hill Randy Sr2 146 Sept 763 35 3969 179
†Queen Helen of Berryhedge 7 184 Sept 826 36 6411 245

§Kuma, Joseph & Frank, Triumphant Farms, Belle Vernon, Pa. ARHT
†Hunter's Queen Sr3 130 Sept 879 40 3755 162
S. Daydream's Peter D. Hunter's Marion Lucille
†Spencer Farm Hope G. 5 289 June 725 35 8858 423
†Sylvia of Gladedale 5 293 June 443 24 6728 366

Lane, W. H. & Richard, Lane's Guernsey Farm, Camden, Ind.
Earle Valley Hassan Dale Sr2 304 Sept 810 51 10456 570
Flying Horse Master's Bloom Jr2 175 Sept 926 54 6335 334
Hominy Hill Linda Sr2 304 Sept 754 34 10409 463
Hominy Hill Wistful Sr3 175 Sept 771 41 6648 299
Kitchener Fashion's Countess Jr2 323 Sept 838 52 10516 516
Lane's Wonder's Maiden Jr2 304 Sept 688 40 9761 497
*Owen's Place Royal's Queen Sr4 365 Aug 948 53 13634 728
S. Pine Manor King's Royal D. Roger's Beauty of Owen's Place
*Woodacres Select Harmony Sr3 199 Sept 886 53 7205 377

Langford, L. C., Langford's Hermitage View Farm, Hermitage, Tenn.
Fanning Fields' Kathryn 6 365 Aug 931 48 16820 885
S. Riegeldale Majesty's Compliment D. Fanning Fields' Frances
Hermitage View Bonita Sr2 237 Sept 820 39 7589 354
Hermitage View Laddie's Serene Jr2 126 Sept 826 42 3950 174
Hermitage View Monarch's Jewel Jr2 213 Sept 823 45 7137 369
Hermitage View Noble Gem Jr2 193 Sept 741 37 7845 313
*Hermitage View Nora Jr3 130 Sept 1149 46 6216 257
S. Sky Brook Brill Laddie D. Arden Maxim Nora
Hermitage View Red Goldie Jr2 180 Sept 1098 55 7265 355
Hermitage View Victora Sr3 175 Sept 1079 59 8182 422
Montie May Hilda Jr4 160 Sept 1309 59 7768 310
Riegeldale Emory's Syria 6 356 Sept 707 40 11988 634
*Roughwood Serene 10 222 Sept 817 42 7236 359
Valkyrie Tar Heel Rose M Jr3 215 Sept 912 51 8554 407

§Laughter, J. C., Edneyville, N. C.
†Macie Valentine Sr2 228 Aug 642 32 5827 290

Lawrence, Leigh, Dairylou Farm, Herndon, Va.
*Benton's Lucky Alice 5 98 Aug 1358 59 4773 198
S. Mt. Ararat's Sir Lucky D. Benton's Abigail
*Benton's Lucky Phyllis Sr4 224 July 745 35 8069 382
*Benton's Lucky Sarah 5 64 July 1932 77 4121 163
S. Mt. Ararat's Sir Lucky D. Benton's Sunny Sarah
*Benton's Valinda 2d 5 118 Aug 1529 54 6488 230
Beacondale Comet's Beauty Jr2 304 July 799 38 9886 433
Dairylou Guthrie's Valentine Sr2 365 July 503 33 8592 468
S. McDonald Farms Guthrie D. Valentine of Montfaucon 2d
Dairylou Lucky Dot Sr2 328 Aug 421 24 7945 358
Dairylou Lucky Valinda Jr2 365 Aug 99 5 8804 481
S. McDonald Farms His Excellence D. Benton's Valinda 2d
Dairylou Prediction's Berna Jr2 274 Aug 863 43 8451 391
Dairylou Prediction's Phyliss Jr2 268 Aug 686 33 8189 388
Kaylon Victoria's Buttercup Sr4 310 Aug 943 41 10900 461
Mobjack Lady Ida Jr2 365 Aug 653 26 10209 430
S. Mobjack Ladkin D. Mobjack Ilabelle
Mobjack Rosella Sr2 323 July 776 35 9816 435
Playboy's Maryetta 6 80 Aug 1183 50 3260 147
S. Rockingham Playboy D. Hampstead Farms Lady Martha
Vagabond's Cantata Jr3 345 Aug 737 35 9301 436
Vagabond's Connie Sr4 349 Aug 343 20 11242 576
S. Fox-deceived Opal's Vagabond D. Flying Hill Royal Coronet
*Willowmere St. Clarissa Jr4 243 Aug 900 45 8955 424

§Leath, MacLean B., Uwharrie Farms, Archdale, N. C. ARHT

McDonald Farms P. Marietta	Jr2	186	Sept	861	38	6287	295
†Riegeldale Conqueror's Mae	Sr4	240	Sept	618	34	6213	310
†Verne Dale Bruno's Pansy	Jr2	164	Sept	711	27	4339	159
†Verne Dale Maxim's Jessie	Sr2	96	Sept	707	31	2562	109
S. Butterfat Maud's Harvey	D. Archdale Maxim's Girl						

§Lee, Robert C., Lee Farms, Far Hills, N. J. ARHT

†Commodore Billy's Aida-Lee	Sr3	119	Aug	869	43	3958	170
S. Hilltop Butterfat Billy	D. Clarheart's Promise						
*†Commodore Primrose's Maid-Lee	Jr4	201	Aug	493	24	5287	234
*†Commodore Primrose's Nola-Lee	Sr4	164	Aug	786	36	5369	231
†Commodore Secundus Alma Lee	Jr2	153	Aug	806	34	3447	185
S. Mulhocaway Butterfat Secundus	D. Commadore Thespian's Clara-Lee						
†Commodore Secundus' Clara Lee	Jr2	174	Aug	963	39	6331	275
S. Mulhocaway Butterfat Secundus	D. Thespian's Viola						
*†Commadore Thespian's Clara-Lee	Sr4	221	Aug	839	46	7611	335
S. Sequel Thespian	D. Heartsease Butterfat Alma						
†Commodore T. Ruby-Lee	Jr2	258	Aug	804	35	7932	335
†Glorious of Milestones	Sr3	66	Aug	697	30	1787	76
S. Butterfat Demonstrator	D. Charm of Milestones						
*†Joyce of Two Brooks	Sr4	305	Aug	13		10026	436
S. Stadacona Master	D. Stadacona Joyful						

Lilly, J. K., Jr., Eagle Valley Farm, Indianapolis, Ind. ARHT

*¶Eagle Valley Alert Rose	5	304	Aug	791	37	10762	484
¶Eagle Valley Flora's Hassa	Jr2	186	Aug	890	53	6345	322
*¶Eagle Valley Hassan Quack	Jr4	286	Aug	845	44	11374	557
¶Eagle Valley Hassan Ruby	Sr3	212	Aug	1405	55	10516	475
*¶Eagle Valley Hassan's Adelia	Jr4	304	Aug	927	45	11401	501
Eagle Valley Hassan's Gail	Jr2	175	Aug	1049	49	7043	343
*¶Eagle Valley Hassan's Gay	Jr3	299	July	724	34	10590	486
S. McDonald Farms Hassan	D. Gayoso Adelia						
¶Eagle Valley Hassan's Hellenes	Sr2	166	July	1175	51	6708	290
¶Eagle Valley Hassan's Honora	Jr2	301	Aug	379	22	6927	349
†Eagle Valley Hassan's Mae	Jr2	196	Aug	1007	46	7239	353
¶Eagle Valley Hassan's Phyllis	Jr2	239	Aug	904	48	8384	408
Eagle Valley Hassan's Queen	Sr2	264	Aug	947	49	8820	425
*Eagle Valley Honora Lady	Jr4	281	Aug	957	42	10665	472
¶Eagle Valley Joffre's Charla	Jr2	238	Aug	851	38	7387	360
Eagle Valley Joffre's Flora	Jr2	295	Aug	659	30	8924	428
¶Eagle Valley Joffre's Gem	Jr2	227	Aug	978	49	8139	389
¶Eagle Valley Joffre's Lady	Jr2	232	Aug	1014	47	8681	354
*Eagle Valley's Alert's Daisy	5	267	Aug	960	47	10287	512
*¶Eagle Valley's King's Cora	5	305	Aug	251	13	9806	495
S. King of Eagle Valley	D. Eagle Valley's Cora						
*Eagle Valley's Lord's Monnie	Jr4	365	July	232	11	10355	479
S. Lord Challenger of Ridglydale	D. Gayoso Monnie						
*Eagle Valley's Marion's Gem	Jr4	306	Aug	463	22	11830	615
*Eagle Valley's Mona	5	306	Aug	844	42	9663	483
*Eagle Valley's Pearl	7	259	Aug	1147	66	11432	548
¶Eagle Valley's Phyllis	Sr2	283	Aug	848	38	9244	451

Loree, R. F., Afton Farm, Florham Park, N. J. ARHT

¶Afton's Golden Dahlia	Jr2	212	Aug	718	33	5811	254
¶Afton's Golden Marion	Jr2	233	Aug	909	39	7483	328
S. Bournedale Golden Steadfast	D. Afton's Migit Select						
*¶Afton's Golden Ritzie Rose	Sr3	186	Aug	1023	44	7959	352
*¶Afton's Iris Steadfast	Sr3	129	Aug	1369	60	6711	320
*¶Afton's Joanna Steadfast	Sr3	135	Aug	1114	53	5892	287
¶Afton's Romulus' Gold Dorotea	Sr2	102	Aug	1165	51	4131	192
S. Coldspring's Romulus Afton	D. Afton's Golden Dorotea						
†Afton's Ruth	Sr2	102	Aug	822	35	3106	139
S. Coldspring's Romulus Afton	D. Afton's Bleeding Heart						
†Afton's Sallie	Sr2	170	Aug	649	31	4042	196
¶Afton's Sheik's Hyacinth	Jr2	305	Aug	787	39	10424	524
S. Afton's Sheik	D. Afton's Hyacinth						
¶Afton's Sheik's Keepsake	Jr2	290	Aug	746	36	8076	400
¶Afton's Stella	Sr2	239	Aug	725	41	7185	373
†Afton's Vroni	Jr2	305	Jan	751	38	9095	426
S. Coldspring's Hardwick's Valor	D. Afton's Starlight Select						

Mainstone Farm Trust, Wayland, Mass.

Bates' Levity Grace	5	250	July	661	38	8059	437
Fair Royal Azalea	Sr3	314	July	317	15	9446	440
Fair Royal Louise	Sr3	280	July	486	30	8277	457
Fair Royal Sailor Girl	Sr3	281	July	585	38	9861	464
Fair Royal's Emerglow	Sr3	294	July	414	25	9759	463
Fair Royal Suzanne	Jr4	294	July	745	39	9970	491
Fair Royal Tango	Jr4	304	July	548	34	8434	428
Lanandy Lincoln Anita	Jr4	88	July	1214	41	4011	147
S. Lincoln Charmer	D. Lanandy Anita						
Mainstone Countess Aster	Sr2	119	July	1139	48	5131	221
Mainstone Countess Irene	Sr2	346	July	538	28	7661	370
Mainstone Countess Lobelia	Sr2	107	July	1102	44	4496	181
S. Green Meads Win-King	D. Mainstone Lila						
Mainstone Countess Primula	Sr2	131	July	1002	36	4904	182
Mainstone Good Gift	Jr2	107	July	647	37	2946	145
S. Deborah's Danny of Schonowe	D. Christmas Gift of Maple Shade						
Mainstone Miss Agatha	Jr2	104	July	925	39	3445	155
S. Mainstone Crusader	D. Mainstone Princess Agate						
*Mainstone Princess Noel	Jr4	205	July	557	22	8063	323
Mainstone Queen Opal	5	116	July	1074	37	4732	185
S. Howland Noble Ritor	D. Mainstone Pearl						
Mainstone Queen Patience	Jr3	327	July	154	7	8802	396
S. Howland Noble Ritor	D. Mainstone Daisy						
Mainstone Valanna	Sr3	346	July	558	31	9808	493
*Rambler's Duke's Shirley	Sr4	133	July	1050	46	6271	260
Rocking Rock Farm's Judith	Jr3	365	July	381	22	11906	561
S. Argilla Monogram	D. Julia of Rocking Rock						
*Standard's Beulah of Bridgmont	5	199	July	838	38	8192	372
*Standard's Sylvia of Bridgmont	5	199	July	730	32	6550	291
*¶Sunnydale Golden Girl	7	132	July	1156	55	6080	268
Venus Fair Royal	5	59	Mar	1367	56	2557	105
S. Argilla Fair Royal	D. Venus Muriel						

§Marchal, Raymond, Rayeva, Houston, Ohio. ARHT

†Rayeva Goldie's May	Jr3	297	Aug	614	32	7350	416
†Versailles Brenda Faith	Jr2	245	Aug	760	30	8210	364
†Versailles Butter Cup	Jr2	221	Aug	632	28	6444	274
*†Versailles Queen Alice	7	305	Aug	196	9	12898	621
S. Caumsett Valor King	D. Queen Ann of Versailles						
†Versailles Queen Jennie	Jr2	222	Aug	668	30	6270	291
†Versailles Susanna	Sr2	214	Aug	635	23	6939	297

McCoy, J. W., Osborne Hill Farm, West Chester, Pa.

Osborne Hill Baron's Abbie	Jr2	56	Aug	859	34	1645	61
S. Hominy Hill Baron	D. Ratcliffe Manor Babs						
†Osborne Hill Bright Lass	Jr3	78	Aug	1062	41	2795	116
S. Spar Hill General King	D. Ratcliffe Manor Bonnie						
Osborne Hill Delia	Jr3	327	Aug	811	33	10914	484
Osborne Hill Fashion	Jr2	350	Aug	881	36	11089	454
Osborne Hill Gay Girl	Jr2	365	Aug	101	5	9711	466
S. Blakeford Tranquil's King	D. Ratcliffe Manor Kay						
†Osborne Hill Roxie	Jr3	116	Aug	1077	44	4446	177
Osborne Hill Tranquil's Bertha	Jr2	133	Aug	908	42	4442	217
†Osborne Hill Tranquil's Rowena	Jr2	92	Aug	1103	38	3402	138
S. Blakeford Tranquil's King	D. Ratcliffe Manor Rhoda						
Ratcliffe Manor Chloe's Pride	Sr4	311	Aug	652	31	9853	456
†Ratcliffe Manor Cornelia	Jr4	174	Aug	1003	37	7713	290
Ratcliffe Manor Dorothy	Jr4	322	Aug	832	41	11704	530
*Ratcliffe Manor Emily	6	166	Aug	1161	52	7315	334

McNaughton, M. D., Est., McNaughton Farms, Hendersonville, N. C. ARHT

*Coker Don's Pet	5	365	July	99	5	16313	791
S. Greyholme's Slogan's Don	D. Harris' Silver Pet						
*Klondike Lora	5	267	Aug	945	46	9892	476
*Klondike Luella	6	71	Aug	1560	63	3636	144
S. Mobjack Laddie	D. Klondike Karoline						
*McNaughton's Alma	Sr4	365	Aug	305	14	14252	678
S. Klondike Kernel	D. Lily Mae of McNaughton Farm						
*McNaughton's Catherine	Jr4	129	Aug	1661	59	7725	283
*McNaughton's Celeste	6	365	July	910	43	14087	641
S. Klondike Knightson	D. Mattie's Queen Norah						
McNaughton's Charlene	Jr2	365	Aug	471	26	10478	539
S. Langwater Corsican	D. Klondike Early Morn						
*McNaughton's CSB Aberdeen	6	365	June	340	19	13877	802
S. Klondike Kernel	D. Clear Springs Blanche						
McNaughton's Marlene	Jr2	365	July	854	44	11168	539
S. Quail Roost Noble Max	D. Jean's Oakhurst Clara						
*Midview's Belinda	7	365	June	531	24	13307	610
S. Raider's Ivanhoe	D. Midview's Beulah						

Meserve, Clement E., Sokokis Farm, Biddeford, Maine. ARHT

†Edgewood Belfast's Elma	Jr2	246	May	687	41	6157	304
*†Cold Dust's Belinda	Sr3	213	July	719	37	6580	353
*†Lydwall Bonita	Jr3	143	Apr	708	30	3883	167
†Lydwall Candy	Sr2	223	July	666	32	6636	298
†Lydwall Carolyn	Jr2	221	July	713	33	6631	320
†Lydwall Colleen	Jr2	188	July	662	30	4859	224
†Lydwal Constance	Jr2	238	July	646	29	7203	322
†Sokokis Alice	Sr2	174	July	653	33	4000	191
†Sokokis Amabel	Jr2	71	July	587	23	1470	56
S. Argilla Charlie	D. Great Elm Eva						
†Stonelaw's Matilda	12	153	July	784	37	4679	220

Miami Margarine Company, The, Nu-Maid Farm, Cincinnati, Ohio. ARHT

*¶Barbar Ann Anna of Elm Echo	Jr3	111	Aug	1115	49	4328	188
¶Creekvalley Adele	6	212	Aug	865	41	7091	333
¶Franchester Handy Bounty	Jr2	115	Aug	1010	43	3822	159
¶Golden Grange Royal Queen	Jr3	123	Aug	842	41	3595	150
¶Graceland Bomber's Fanny	Jr3	198	Aug	1051	46	7590	339
¶Graceland Concentrate's Gem	Jr4	63	Mar	1345	54	2592	104
S. Foremost Concentrate	D. Gem of Graceland						
¶Langwater Bouquet	Jr4	194	Aug	661	33	5960	274
¶Langwater Sparklet	Jr3	305	July	219	12	8514	404
S. Langwater Commando	D. Langwater Twinkle						
*Lone Pine Carolette	5	365	July	213	10	11087	517
S. Villa-Way Caroler	D. Pirouette of Lone Pine						
*¶Lucia of Scioto Trail	10	194	Aug	1050	45	7092	298
*¶Mattewa Dolly	Sr4	305	Aug	452	21	12270	538
S. Mattewa Royal Traveler	D. Opal Oneda of Longswamp						
*¶Mattewa Princess Pat	8	243	Aug	1294	59	12390	489
*Noble's Dandy of Sunnyside	Sr3	354	Aug	865	44	14298	649
¶Nu-Maid Arlet	Jr2	68	Aug	924	51	1886	92
S. Langwater Commando's Royal	D. Welcome-In Arlene						
¶Nu-Maid Bella	Jr2	106	Aug	924	37	3110	131
S. Langwater Commando's Royal	D. Lady-Bella of Crane Pond						
¶Nu-Maid Belva	Jr2	106	Aug	902	40	3135	132
S. Langwater Commando's Royal	D. Welcome In Forward's Bella						
*¶Nu-Maid Betty	Jr3	63	Aug	993	43	1927	81
S. Langwater Commando's Royal	D. Welcome In Forward's Betty						
Nu-Maid Delight	Jr2	307	Aug	810	43	9319	432
¶Nu-Maid Fan	Jr2	205	Aug	1079	52	7531	362
¶Nu-Maid Hazel	Jr2	248	Aug	768	38	7728	317
¶Nu-Maid Janet	Jr2	305	July	90	5	7963	373
S. Langwater Commando's Royal	D. Janet of Eden Vale						
¶Nu-Maid Pandora	Jr2	181	Aug	840	42	5359	225
Nu-Maid Rita	Sr2	354	Aug	402	18	8547	335
¶Nu-Maid Rosene	Sr2	305	July	201	10	8438	384
S. Langwater Commando's Royal	D. Welcome In Forward's Rosene						
*¶Pine Manor Chime	7	154	Aug	1129	50	6274	282
*¶Rock Creek Royal Suzette	9	148	Aug	846	36	4532	198
¶Royal's Lassie of Sunnyside	Sr3	354	Aug	579	31	10166	498
¶Welcome In Adeline	Sr4	174	Aug	811	38	5419	246
*¶Welcome In Carolyn	Jr4	218	Aug	486	21	7401	305
*¶Welcome In Chum's Allora	5	120	Aug	1109	49	4303	188
*¶Welcome In Chum's Angela	6	260	Aug	819	34	10656	413
*¶Welcome In Chum's Cleo	6	82	Aug	1729	61	4151	175
S. Langwater Chum	D. Welcome In Cleo						
*¶Welcome In Chum's Hazel	5	193	Aug	1165	50	7319	337
*¶Welcome In Chum's Pandora	6	248	Aug	796	35	9302	368
*¶Welcome In Chum's Rosalie	5	153	Aug	937	46	5231	229
*¶Welcome-In Chum's Violet Bea	6	212	Aug	730	31	5833	253
*¶Welcome In Forward's Allora	6	180	Aug	954	51	6488	313
*¶Welcome In Forward's Angel	Jr4	148	Aug	1059	46	5539	240
*¶Welcome In Forward's Bella	Sr4	171	Aug	996	39	5692	240
¶Welcome In Forward's Clarice	6	237	Aug	975	44	9362	370
Welcome In Forward's Jane	Sr3	365	July	468	20	10199	490
S. Langwater Forward	D. Welcome In Chum's Violet Jane						
*¶Welcome In Forward's Susanna	5	305	Aug	187	9	10576	432
S. Langwater Forward	D. Johanna's Susanna						
*Welcome-In Nataline	9	311	Aug	995	37	10781	432

§Mitchell, Charles J., Tillybardin Farms, Waukesha, Wis. ARHT

*†Tillybardin Carol's Heiress	Jr4	296	Aug	406	23	6183	340
†Tillybardin Colonel's Cecelia	Jr2	221	Aug	682	33	5981	267
†Tillybardin Dairy Queen	Jr2	162	Aug	550	31	3582	170
†Tillybardin G. Pride's Heiress	Jr2	276	Aug	664	36	8312	427
†Tillybardin Heir's Carol	Jr2	122	Aug	622	29	2907	125
*†Tillybardin Heir's Pride	Sr3	213	Aug	682	31	6779	295

*†Tillybardin Margaret's Heiress Jr4 305 Aug 389 19 7726 364
s. Spruce Shadows Coronation Heir D. Tillybardin Margaret
*†Tillybardin Plowman's Susan Jr3 264 Aug 474 24 6092 282
†Tillybardin P. M. Rose's Heiress Sr2 163 Aug 672 31 4094 159

§Montavon, George J., Norview Farm, West Brooklyn, Ill. ARHT
†Betty's Milly of Norview Sr2 305 Sept 286 14 9149 423
s. Amos' Edna's Sultan D. Nina's Betty of Norview
*†Blossie of Norview 11 176 Sept 919 50 6910 357
*†Bonita Bell of Maple Lawn 8 147 Sept 1079 53 7030 322
*†Challenger's Queen Poppy 5 219 Sept 699 36 7983 381
*†Dot-Mar Enterprize Bluebell 6 171 Sept 1026 48 7524 339
*†Kay of Ferson's Creek Sr3 305 Aug 526 30 10764 566
s. St. James Count's Ultimas D. Cyrene of Ferson's Creek
*Mitzie's Aggie of Norview Jr3 266 Sept 649 39 8235 422
*Molly of Norview 5 340 Sept 534 30 12714 617
*Norview's Model Duchess Sr3 355 Sept 771 38 12397 569
*†Norview's Vollie 6 198 Sept 771 39 7174 350
*Sultan's Blossie of Norview Sr3 306 Sept 467 32 9112 463
Sultan's Blossom of Norview Sr2 365 Oct 462 22 11435 515
s. Amos' Edna's Sultan D. Blossie's Supreme of Norview
†Sultan's Bonita of Norview Jr3 305 Sept 386 20 10068 479
s. Amos' Edna's Sultan D. Bonita of Norview
†Sultan's Dian of Norview Sr3 110 Sept 754 38 3355 166
s. Amos' Edna's Sultan D. Supreme's Vollie of Norview
†Sultan's Matron of Norview Jr3 98 Sept 814 40 3027 140
s. Amos' Edna's Sultan D. Supreme's Matron of Norview
Sultan's Merry Maid of Norview Jr2 274 Sept 720 36 7718 366
*†Sultan's Nancy of Norview Jr3 232 Sept 689 39 7979 372
*†Sultan's Pearl of Norview Jr4 144 Sept 853 43 5282 240
*†Supreme's Belle of Norview Jr4 305 Sept 497 30 9449 511
s. Owendale's Supreme D. Bonita Bell of Maple Lawn
*†Supreme's Coral of Norview 6 182 Sept 974 53 7655 369
*†Supreme's Duchess of Norview Sr3 197 Sept 787 40 7376 355
†Supreme's Maid of Norview Sr2 150 Sept 688 38 4352 219
†Supreme's Nell of Norview Jr3 44 June 963 54 1413 80
s. Owendale's Supreme D. Blossie of Norview
*†Supreme's Vollie of Norview 5 232 Sept 658 36 8562 423
†Tena of Norview Jr2 125 Sept 906 37 4197 174
†Val's Yeksa of Norview Jr2 277 Sept 681 33 8101 358

§Motley, Helen R. C., Wychmere Farm, Ontario, N. Y. ARHT
†Wychmere Chloe Jr2 265 Sept 727 29 8575 344
*†Wychmere Joyous 5 289 Sept 788 37 11540 476
†Wychmere Kella Jr2 137 Sept 772 33 4254 159
*Wychmere Noble Coleen Jr4 351 Sept 762 31 12373 474
†Wychmere Noble Julia Jr2 134 Sept 855 36 4535 180
*†Wychmere Noble Juliet Jr3 227 Sept 923 46 9081 374
*Wychmere Noble Lucia Sr4 275 Sept 687 34 9240 404
†Wychmere Rosanna Jr2 278 Sept 462 25 6596 306

§Muller, Joe P., Jo-Be Farm, Omaha, Nebr. ARHT
†Butterworth Patty Jr2 99 Aug 1158 46 3650 159
s. Butterworth Jimmy D. Dandy Pat's Violet
†Duchess Little Lady of Jo-Be Jr2 65 Aug 975 51 2144 100
s. Marydale Royal's Reveller D. Daisy's Duchess Maid
*†Edgewater Royal Selma 7 305 July 299 15 10459 456
s. Edgewater Royal D. Dandy Boy's Select
†Jo-Be Angela Jr2 281 Aug 708 41 7348 408
†Jo-Be Annabel Jr2 305 Aug 55 3 7859 434
s. Skyline Gretta's Challenger D. Franchester Repose
†Jo-Be Challenger's Abbie Jr2 245 Aug 916 39 8706 382
†Jo-Be Challenger's Antoinette Jr2 196 Aug 743 44 5813 316
†Jo-Be Challenger's Ava Jr2 270 Aug 845 44 8813 464
†Jo-Be Challenger's Avalon Sr2 83 Aug 945 47 2626 128
s. Skyline Gretta's Challenger D. Edgewater Royal Prue
†Jo-Be Challenger's Lorraine Jr2 166 Aug 880 43 5396 253
†Jo-Be Hercules' Bernadette Jr2 85 Aug 1079 41 3108 120
s. Pine Manor Hercules D. Franchester Repose
†Jo-Be King's Alta Jr2 267 Aug 810 40 8850 434
†Jo-Be Laura Sr2 305 July 602 29 9425 424
s. Skyline Gretta's Challenger D. Liberty's Nora
†Maximus Mary Maid 6 305 July 209 8 9966 463
s. Marydale F. Cherub's King D. Old Farmstead Dot
¶McDonald Farms Her Letitia Jr2 305 Aug 497 27 8210 485
s. McDonald Farms Heritor D. McDonald Farms Helicia
†Welshacres Bessie's Mozel Sr2 304 Aug 574 32 8421 447
†Welshacres Lana's Mattie Jr3 209 Aug 923 44 8495 379

§Myers, Clarence & Martha, Myerlyn Farm, Chalfont, Pa. ARHT
*†Milly of Sunset View 6 255 Aug 716 38 8063 396
†Myerlyn Brier's Flicka Sr2 305 Aug 152 6 7194 341
s. Poniton Independent D. Evergreen Faustina
†Myerlyn Ril's Lilly Jr2 305 Aug 421 22 7493 349
s. Myerlyn Ril D. Myerlyn Judy's Letitia
†Myerlyn Ril's Susie Sr2 290 Aug 614 29 7465 326

§Myers, Harrison & Elizabeth, Myerlea Farm, Chalfont, Pa. ARHT
†Chadick's Butterfat Honey Jr2 303 July 342 14 8222 329
s. Sequel Thespian's Butterfat D. Pine Manor King's Heiress
†Land Lea's Ma-Dila Sr2 305 Aug 16 7779 357
s. Nobleman's Majestic D. Evergreen Hi-Dila
†Myerlea Brier's Dora Sr2 305 Aug 23 1 9129 481
s. Poniton Independent D. Pinebrook Dorothy
†Myerlea Brier's Marigold Sr2 290 Aug 337 15 7121 305
†Myerlea Brier's Martie Jr3 305 Aug 429 21 7658 369
s. Poniton Independent D. Martie of Pinebrook
Myerlea Leader's Bunny Jr2 212 Aug 910 38 6822 259
*Myerlyn Indy's Precious Sr3 361 Aug 624 36 9234 511

§Nelson, W. S., Jr., Nelson Farms, Onancock, Va.
†Channel Point Monita Sr3 243 Aug 546 28 7410 325
†Channel Point Polly Jr3 296 Aug 545 25 9237 424
Hanover Hill Henrietta Sr3 135 Aug 969 34 6186 249
†Nelson Farms Jean Jr2 104 Aug 1057 42 4149 164
*†Willora Supreme's Royal 7 160 Aug 901 37 6385 270

§Ober, Lloyd E., Oberland Guernsey Farm, Novelty, Ohio. ARHT
*†Cloa of Spring Dale 6 56 Sept 1343 52 2471 98
s. Holdridge Challenger D. Welcome-In Cloa Ann
*†Oberland Bridesmaid Jr4 153 Sept 1055 44 6033 247
s. Douglaston Baron Jesse D. Oberland Coy's Modesty
*†Oberland Brillance Jr4 158 Aug 1181 49 6717 315
s. Douglaston Baron Jesse D. Beau's Flora
†Oberland Bubbles Jr2 292 June 564 29 6757 299
†Oberland Butterfly Sr3 78 Sept 1013 43 2836 122
s. Douglaston Baron Jesse D. Fairview's Amad 2d
*†Oberland Ronde 6 268 Sept 826 39 9202 445
†Oberland Shirley Sr2 262 Sept 727 33 7250 297
*†Spencer Farm Ola Z. 9 164 Sept 1239 66 7895 425
s. Spencer Farm R. D. Zeno D. Spencer Farm Rex Ola

§Ober, Rena M., Oberland Guernsey Farm, Novelty, Ohio. ARHT
†Belle Vista Noble Kay Sr2 207 Sept 859 41 6519 312
s. Green Meads Wil-King D. Belle Vista Royal Kay
*†Oberland Bo-Peep Sr3 282 Sept 620 34 8624 415

§Olsen, N. W., Rich Lane Guernsey Farm, Blackfoot, Idaho. ARHT
†Carol of Rich Lane Jr2 203 Sept 737 36 5990 278
†Dawn of Rich Lane Sr2 80 Apr 900 39 2367 96
s. Dorella Dolly's Ri val D. Royal Dawn of Jusamite
†Lana of Rich Lane Jr2 220 Sept 536 26 5287 268
†Royal's Jessie of Jusamite 6 242 Sept 373 17 6731 277
s. Forges Royal Leader D. Jessie Gordon of Jusamite

§P. & M. Rancho, Fresno, Calif. ARHT
†Cameo Laughter's Smiles Jr2 191 Aug 1045 42 7627 333
*†Cameo Lilly Sweetheart 5 91 Aug 1382 67 4258 194
s. Cameo Lilly's Developer D. Nadine of Avalawn
†Cameo Max's Mary Jr3 72 Aug 1156 69 2788 144
s. San Carlos Max D. Western Glow Ultra May
†Cameo Max's Melba Sr2 305 Aug 63 3 5052 285
s. San Carlos Max D. Cameo Singer
†Cameo Max's Star Jr2 305 July 337 20 5588 283
s. San Carlos Max D. Western Glow Twinkle
†Cameo Phyllis Jr2 293 Aug 662 33 7777 398
*†Clovertop Aloha 8 191 Aug 982 40 7160 303
*†Glen Eyrie Prince's Donna Sr4 74 Aug 1237 59 3001 154
s. Revilo Lindy Prince D. Bonnibell Kindness
*†Lucy Mae's Butterfat Queen 8 187 Aug 1217 50 8876 374
*†Wandamere Anson's Daisy 6 261 Aug 476 22 8335 391
*†Western Glow King's Sweetheart 5 92 Aug 1375 56 4467 197
s. McDonald Farms May King D. Shop Girl of Chicona
*†Western Glow Laughter Jr4 268 Aug 992 46 12481 579
*†Western Glow Twinkle Sr4 305 Aug 63 2 8932 439
s. McDonald Farms Developer D. Wesclair Twilight
*†Western Glow Ultra May 5 202 July 1006 45 8855 456

§Parmerlee, Roy, Parmerlee Place, Huntington, Ind. ARHT
*†Parmerlee Place Gay Girl Sr3 145 Aug 1385 67 6816 295
†Parmerlee Place Snowflake Sr2 148 Aug 905 53 4763 217
†Sunny Meadows Benedetta Sr2 88 Aug 868 46 2637 121
s. Curtiss Candy Champion D. Sunny Meadows Lady's Beatrice

§Passmore, Pusey & Wills, Lynthwaite Farm, Wilmington, Del. ARHT
†Lynthwaite Primrose Jr2 281 Aug 253 15 5151 252
s. Spar Hill Robin Hood D. Florrie of Lukehurst
*†Sequel's Shirley 7 304 Jan 83 3 10728 432
s. Marshallvale Sequel D. Florrie of Lukehurst
*†Sequel's Shirley 8 167 Sept 1221 51 8221 353

Peacock, D. W. K., Kilmac Farm, Flanders, N. J.
Kilmac Emperor's Leda Jr2 153 Sept 1046 52 6063 289
Kilmac Lady Carroll Jr4 365 Aug 488 27 12792 624
s. Poniton Sweet Brier's Monarch D. Kilmax Royal's Leda
Kilmac Peerless Symphony Sr3 211 Sept 1190 63 9851 483
Kilmax Pennywise Jr3 220 Sept 984 51 8613 405
Kilmac Queenie Sr2 269 Sept 1028 50 10299 477
Kilmac Royal's Leda 3d Jr3 220 Sept 998 66 8775 494
Langwater Mildred Jr2 301 Sept 991 51 10106 480
Witchwood Wizard's Frances Sr2 87 Sept 1360 64 3881 176
s. Langwater Wizard D. Kilmac Monarch's Jessa

§Perkins, George W., Glynwood Farm, Cold Spring, N. Y. ARHT
†Frolic's Victory of Callendar Jr4 165 Sept 695 39 4668 225
†Glynwood's Bess Sr2 272 July 385 26 5441 277
s. Blakeford Douglas D. Glynwood's Pyxie
†Glynwood's Great Lobelia Jr3 305 Aug 452 22 6879 332
s. Glynwood's Douglas Neptune D. Glynwood's Lobelia's Lady
†Glynwood's Patience Sr2 244 Sept 646 43 6145 321
†Glynwood's Sunbeam Sr2 202 Sept 440 26 3783 199

§Pine James T., Fairfield Farm, Still Pond, Md. ARHT
*†Fairfield Florenzo's Fantasy Sr3 53 Aug 1282 58 2142 98
s. Florenzo of Cedar Point D. Cedar Point Frances
†Green Acres' Bell Sr3 305 June 211 12 8293 419
s. Broadland Masterpiece D. Green Acres' Susabella
*†Lady Sue of Oak Knoll 8 278 Aug 1094 55 10776 467
†Maywood R. Rachel Sr3 305 July 143 7 8212 427
s. Riegeldale Maywood D. Maywood Rachel

Pingree, Sumner, Flying Horse Farm, South Hamilton, Mass.
*Bethany Butterfat's Buttercup 10 365 Aug 41 2 15201 716
s. Butterfat Que Vive D. Homestead Buttercup
*¶Bethany Wistar's Holly 5 103 Sept 1792 87 6351 327
s. Green Meads Wistar D. Rockingham Hollara
*Chedco Tulip 7 270 Sept 1185 64 12724 649
Flying Horse Colonel's Belinda Sr3 78 Sept 1243 63 3415 158
s. Chedco Colonel D. Flying Horse Butterfat Belle
Flying Horse Colonel's Elsie Sr2 103 Sept 1171 59 4522 206
Flying Horse Colonel's Lute Jr2 261 Sept 894 57 8605 462
Flying Horse Colonel's Melodia Jr2 73 Sept 958 53 2424 126
s. Chedco Colonel D. Catamount Melody
Flying Horse Colonel's Norma Jr2 47 Aug 1283 55 1939 81
s. Chedco Colonel D. Rosewald Norma
Flying Horse Colonel's Violet Jr3 74 Sept 1029 50 2599 123
s. Chedco Colonel D. Flying Horse Master's Violet
Flying Horse General's Flute Jr2 145 Sept 1055 56 5912 282
*Flying Horse Royal's Elena 5 365 Sept 1247 63 17947 839
s. Flying Horse Farm Royal D. Hilltop Butterfat Ella
Flying Horse Select's Bluebell Sr2 281 Sept 670 46 8752 504
¶Flying Horse Select's Melody Sr3 305 Sept 610 36 11806 624
s. Alfalfa Farm Select D. Catamount Melody
*Kitchener Verona 6 330 Sept 1169 60 17186 810
Philcrest BeBe Jr2 221 Sept 882 46 6555 310
Philcrest Daphne Sr2 61 Sept 1280 65 2557 117
s. Flying Horse Beacon D. Philcrest Daffodil
Philcrest Esta Jr2 72 Sept 1169 54 2921 120
s. Flying Horse Beacon D. Philcrest Estelle
Philcrest Lilac Jr2 356 Sept 1101 59 15193 734
Tamworth Utmost Jr2 314 Sept 805 38 11225 485

Piper, Meredith L., Mendale Guernsey Farm, Mendon, Ohio. ARHT
*Betty's Royal Gold 5 263 Sept 955 43 11017 524

Corrimay Bonnie's Bess Sr3 340 Sept 668 39 11038 556
Mendale Fairy Dutchess Jr2 89 Sept 970 47 3006 123
S. Raemelton King of Twin Pines D. Polly's Bess of Keystone
Mendale Fairy Princess Jr2 282 Sept 783 36 9114 413
Polly's Bess of Keystone Jr4 226 Sept 911 42 7920 338
*Polly's Ruby of Keystone Jr3 195 Sept 870 46 7264 338

Pollack, George J., Pine Grove Farms, Binghamton, N. Y. ARHT

*¶Conqueror's Iola of Pine Grove 6 157 Sept 859 52 5284 274
Experience's Pauline 5 347 Aug 435 23 10393 546
¶Pine Grove Farms Indoris 5 164 Sept 904 43 6110 262
*Pine Grove Farms Jessica 5 218 Sept 732 33 7159 304
¶Pine Grove Farms Jill Sr4 291 Sept 729 41 10151 548
*¶Pine Grove Farms Josie Sr4 305 Sept 224 16 8885 491
S. McDonald Farms Demonstrator D. Katinka of Pine Grove Farms
*Pine Grove Farms Joyce Sr4 218 Sept 641 26 8165 358
¶Pine Grove Farms Jne Jr4 305 Sept 688 40 9506 474
S. Demon's Hornet of Pine Grove D. Vision's Grace of Pine Grove
*Pine Grove Farms Kathleen Sr3 200 Sept 1011 46 8783 360
*¶Val's Harriet of Pine Grove 7 130 Sept 1426 60 6787 284

§Powers, Lucius, Hermosa Vista Rancho, Fresno, Calif. ARHT

†Butterton Holliston Alice 5 248 Aug 629 35 7243 403
*†Butterton Holliston Freda Sr4 193 Aug 1152 57 8388 395
*†Butterton Holliston Queen 5 106 Aug 1171 52 4463 181
S. Santa Cruz Holliston Valmont D. Santa Cruz Prince's Quince
*†Butterton Holliston Leda 7 305 July 153 8 9918 496
S. Santa Cruz Holliston Valmont D. Butterton Governor's Lady
†Butterton Korengay Carrie Sr2 305 July 399 22 8826 429
S. Klondike Korengay D. Butterton Holliston Camelia
*†Butterton Korengay Flute Sr3 126 Aug 1070 64 4879 249
†Butterton Master's Trinket Jr2 171 Aug 997 48 5883 269
S. Western Glow Master D. Butterton Kornegay Tiny

§Pritzl, Charles J., Prestdale Farm, New Plymouth, Idaho. ARHT

†Artiss E. of Prestdale Jr2 107 Aug 1116 50 4104 149
S. Toponis Reuben's Edward D. Toponis Marvel's Amethyst
*†Baker View Bellamy 5 130 Aug 1491 65 7279 345
S. Fircrest Noble Duke D. Beulah of Baker View
*†Clematis R. of Prestdale Jr4 82 Aug 1327 58 4085 147
S. Renown of Prestdale D. Clementine L. of Prestdale
†Cleopatra M. of Prestdale Sr2 305 Aug 544 26 9312 456
S. Chedco Monarch D. Clementine L. of Prestdale
*†Lad's Charm of Prestdale 5 97 Aug 1466 66 4745 219
S. Chuckanut Phyllad D. Cyrene of Prestdale
*Lad's Varsity of Prestdale Sr4 321 Aug 707 41 11325 544
*†Lad's Violet of Prestdale 5 160 Aug 1295 64 7335 338
*†Lily M. of Prestdale Sr3 126 Aug 1212 49 5582 207
S. Chedco Monarch D. Toponis Galore's Lila
†Prestdale Monarch's Lassie Jr2 62 Aug 969 36 2000 83
S. Chedco Monarch D. Lad's Lorna of Prestdale
†Prestdale Monarch's Varena Jr2 272 Aug 781 43 8711 402
*†Toponis Marvel's Tessie Jr4 125 Aug 1206 56 5483 251
S. Fir Ridge Ultra Marvel D. Shadeland Tiny
*†Valentine M. of Prestdale Jr3 295 July 468 27 7356 354

§Pritzl, Robert A., Prestdale Farm, New Plymouth, Idaho. ARHT

*†Defender's Crysty of Prestdale Sr3 78 Aug 1037 54 2828 143
S. Steadfast Canadian's Defender D. Marshall's Crysta of Prestdale

§Reeves, S. J., Quarry Hill Farm, Dover, Ohio. ARHT

†Quarry Hill's Ann Jr2 278 Sept 793 32 8283 344
†Quarry Hill's Annetta Jr2 68 Sept 636 29 1472 58
S. Franchester Free Volunteer D. Lorelei Ann of Cappel Dale
†Quarry Hill's Arlene Jr2 261 Sept 677 30 6637 307
†Quarry Hill's Barbara Jr2 74 Sept 853 40 2096 85
S. Willow Brook's Gordon D. Quarry Hill's Babette
†Quarry Hill's Claudette Jr2 277 Sept 466 21 6476 282
†Quarry Hill's Fancy Sr2 305 Aug 74 3 6783 318
S. Willow Brook's Gordon D. Quarry Hill's Babette
*†Quarry Hill's Flora Sr3 230 Sept 756 35 8678 379
*†Quarry Hill's Letitia 5 305 Sept 186 9 10335 536
S. Krantz Helm Caroler D. Eleanor's Lady Margaret
*†Quarry Hill's Marion Jr4 199 Sept 620 26 7380 316
*†Quarry Hill's Peg 6 108 Sept 1131 47 4579 184
S. Penn Villa's Magic D. Peg of Sunrise Spring
†Quarry Hill's Queen Eleanor Jr2 229 Sept 793 34 6386 301
*†Quarry Hill's Rosalie Jr3 109 Sept 1062 46 4120 164
S. Willow Brook's Gordon D. Sunrise Spring Rosalie
†Quarry Hill's Rosette Jr2 187 Sept 494 25 3863 198
*†Raemelton Corking Lura Sr4 154 Sept 752 39 5166 235
*†Sun-Blest Farms Sundown Jr4 111 Sept 1154 47 4792 197
S. Langwater Sun D. Sun-Blest Farms Pearl

Reynolds, James R., Larch Farm, Wenham, Mass. ARHT

Larches Lady Mally Sr2 87 Sept 1117 49 3170 145
S. Larches Sir Robert D. Larches Parson's Elizabeth
Larches Phoenix Jr2 304 Sept 838 45 9108 449
*Larches Priscilla Sr4 365 Sept 643 40 11898 638
S. Charlescote Parson D. Julia of Mountain Mowings
Maple Lane Corporal's Dawn Jr2 322 Sept 909 50 11368 584
Maple Lane Corporal's Fay Jr2 351 Sept 901 45 12164 551
Maple Lane Corporal's Grace Sr2 333 Sept 690 33 11469 501
Maple Lane Corporal's Viola Sr2 252 Sept 1014 50 9566 418

Rheaume, Henry L., Rheaume's Valley View Farms, Dryden, Mich.

*¶Her-Mill Queen of Sheba Sr4 234 Aug 752 29 7444 311
*¶Marjohnelle Ferd's Pricilla 7 123 Aug 1405 54 6028 239
*¶Marjohnelle M. Janelle 7 132 Aug 1399 67 6251 309
S. Marjohnelle C. Master D. Marjohnelle Prince's Jane
†Rheaume's Valley View Angela Jr2 280 Aug 810 41 7821 390
*¶Rheaume's Valley View Daisy Jr4 153 Aug 1128 44 6094 248
*¶Rheaume's Valley View Georgia 4 153 Aug 1511 50 7649 277
*¶Rheaume's Valley View Margie 5 153 Aug 1295 60 7023 327
¶Rheaume's Valley View Pearl Sr2 305 Aug 141 6 9616 405
S. Langwater Lookwell D. Bancroft Acres Lavina
¶Rheaume's Valley View Queen Sr4 278 Aug 594 22 9059 368

Rheaume's Valley View Farms, Incorporated, Dryden, Mich.

*¶Cesor Golden Olive 6 101 July 1190 62 4091 195
¶Clay Hill Kay Jr3 304 Aug 657 33 6941 386
¶Lockshore Dea Jr3 128 July 1208 47 4796 203
S. Lockshore Swan's Crusader D. DeBarry Farm Chancellor's Dea

§Rhodes, Luther M., Jr., Augusta, Ga. ARHT

†Blue Cedars Tedma Sr2 229 July 643 26 4809 218
†Blue Cedars Valiant Chip Sr2 185 July 707 33 4470 2[illegible]
†Blue Cedars Valo Clara Jr2 149 July 642 26 3392 1[illegible]
†Lyl's K. A. Clara May 8 268 July 712 32 9104 3[illegible]
†Tedd's Gracious Gladys Jr2 43 July 890 39 1155 [illegible]
S. Edisto Farm's Tedd D. Majestic Grace of Pine Ridge

Riford, L. S. & Staples, T. M., Greystone Farm, Auburn, N. Y.

*¶Caumsett Eastern Doris Sr3 305 Sept 98 4 12918 54[illegible]
S. Caumsett High Strung D. Caumsett Ocean Dorothy
*¶Caumsett Eastern Zona 6 299 Sept 933 46 12471 5[illegible]
¶Caumsett Harbor Zelda Jr2 129 Sept 769 36 4173 1[illegible]
¶Chapman's Foremost Velma 9 134 Sept 1125 56 5528 2[illegible]
¶Damian Oram Sr3 252 Sept 975 55 9781 4[illegible]
*¶Doneddy Northern Ann Sr4 83 Sept 1280 56 3693 1[illegible]
S. Caumsett Northerner D. Doneddy St Patrick's Ann
*¶Doneddy Northern Honey Sr4 153 Sept 1116 67 6864 3[illegible]
*¶Doneddy Northern Ruth Sr3 98 Sept 1226 55 4305 1[illegible]
S. Caumsett Northerner D. St Ruth of S
*¶Foremost Honor's Quotus Jr4 146 Sept 1002 46 6311 2[illegible]
¶Greystone Alice Garfield Jr4 258 Sept 729 37 8155 4[illegible]
¶Greystone Caroline Jr3 265 Sept 700 39 8543 4[illegible]
¶Greystone Charming Inez Sr2 133 Sept 1099 54 5308 2[illegible]
¶Greystone Charming Kay Sr2 106 Sept 927 44 3760 1[illegible]
S. Caumsett Magnet D. Greystone Royal Xenia
¶Greystone Charming Lettie Sr2 176 Sept 938 47 5230 2[illegible]
¶Greystone Charming Molly Jr2 140 Sept 862 49 4518 2[illegible]
¶Greystone Charming Nancy Sr2 70 Sept 992 50 2497 1[illegible]
S. Caumsett Magnet D. Greystone Dame
*¶Greystone Destiny 6 284 Sept 739 36 11233 4[illegible]
*¶Greystone Dutiful Sr4 232 Sept 1079 54 10153 4[illegible]
*¶Greystone Lute 5 117 Sept 1477 64 6300 2[illegible]
S. Greystone Maestro D. Merrie Heloise of Ridgeway
*¶Greystone Miss Bertha 5 256 Sept 620 40 9258 4[illegible]
*¶Greystone Miss Fatima 6 146 Sept 1352 65 7367 3[illegible]
*¶Greystone Miss Harriet Jr4 241 Sept 802 43 9030 4[illegible]
¶Greystone Monty's Della Sr2 261 Sept 748 44 7821 4[illegible]
¶Greystone Royal Agnes Sr4 195 Sept 950 53 7118 3[illegible]
¶Greystone Royal Fashion Sr3 305 Aug 26 1 10236 4[illegible]
S. Rex's Duke of White Farms D. Lady Chrissie of Ridgeway
¶Greystone Royal Zest Sr4 220 Aug 950 39 8088 4[illegible]
¶Hominy Hill Aline Jr2 305 Sept 206 18 8540 4[illegible]
S. Hominy Hill Emory D. Coronation Aline
¶Zenda Fleetwing's Hopewell Jr2 179 Sept 783 42 5688 2[illegible]

Riley, Edward C., Leeside Farm, Lumberville, Pa.

Leeside Champion Friend Jr2 168 Sept 1133 58 7313 3[illegible]
Leeside County Princess 5 365 Aug 453 18 13439 5[illegible]
S. Caumsett Foreman D. Coventry Princess Brightoria
Leeside Harvest Sparkler Sr4 65 Sept 1405 70 2937 1[illegible]
S. Leeside Harvester D. Leeside Duchess Sparkler
*Leeside Royal Belle 6 60 Sept 1955 62 3633 1[illegible]
S. Caumsett Valor D. Rycklaver Belle
*Leeside Royal Favorite 5 113 Sept 1770 71 6792 2[illegible]
S. Caumsett Valor D. Leeside Favorite
Leeside Royal Mada Jr4 295 Sept 890 37 12434 5[illegible]
*Leeside Royal Patience Sr4 236 Sept 1307 63 12063 5[illegible]
Leeside Silver Katrina Sr2 364 Sept 743 43 14500 6[illegible]
Leeside Silver Marge Sr2 326 Sept 597 38 11959 5[illegible]
Leeside Southern Apple Jr2 99 Sept 1094 57 3758 1[illegible]
S. Sterlingold Premier D. Leeside Royal Temptation
Leeside Southern Dareen Jr2 365 Sept 388 20 12072 6[illegible]
S. Sterlingold Premier D. Leeside Royal Dareen
Leeside Southern Friend Jr2 305 Sept 941 51 11327 5[illegible]
Leeside Southern June Jr3 294 Sept 1106 59 12484 6[illegible]
Leeside Southern Lue Jr2 272 Sept 981 45 10733 4[illegible]
Leeside Southern Maid Jr3 106 Sept 1213 60 4647 2[illegible]
S. Sterlingold Premier D. Leeside Lassie
Leeside Southern Narga Jr2 365 Aug 53 2 11895 5[illegible]
S. Sterlingold Premier D. Leeside Royal Narga
Leeside Southern Patience Sr3 260 Sept 960 49 10462 4[illegible]
Leeside Southern Princess Jr2 365 Aug 310 15 11088 5[illegible]
S. Sterlingold Premier D. Leeside County Princess
Leeside Southern Sultry Jr2 365 Sept 783 41 12065 5[illegible]
S. Sterlingold Premier D. Leeside Royal Sultana
Leeside Southern Valentine Jr3 337 Sept 712 36 10661 5[illegible]
*Rycklaver Belle 11 197 Sept 1428 68 10603 4[illegible]

§Roberts, John E., Elm Crest Farm, Alfred, Maine.

†Elm Crest Ann 5 172 Aug 725 31 6181 2[illegible]
*†Elm Crest Farm's Artist Sr4 44 July 1538 61 2143 [illegible]
S. Wychmere Dauntless Romulas D. Elm Crest Farm's Paulina
†Elm Crest Farm's Eugenie Sr2 298 Aug 127 7 5902 2[illegible]
S. Walnut Crest Rob's Eugene D. Elm Crest Farm's Paulina
*†Elm Crest Farm's Paulina 6 199 Aug 775 36 7409 3[illegible]
†Elm Crest Farm's Roberta Sr2 305 Aug 341 17 7160 3[illegible]
S. Walnut Crest Rob's Eugene D. Elm Crest Dolly

§Roberts, Malcolm W., Elm Crest Farm, Alfred, Maine.

†Walnut Crest Prophet Mystery Jr2 219 Aug 701 34 6041 2[illegible]

§Romig, John L., Romeade, Kennett Square, Pa. ARHT

†Romeade Gem Jr2 305 Aug 157 8 6703 2[illegible]
S. Caumsett Lineman D. Spar Hill Yellow Gentian

§Romig, John L. & Mary W., Romeade, Kennett Square, Pa. ARHT

*†Hunter's Betty 7 228 Aug 53 2 6391 2[illegible]
S. Overlook's Gay Hunter D. Betty Lou of Orchard Bluff
*†Maulton Gloria 9 273 Sept 701 37 9098 4[illegible]
†Romeade American Beauty Jr2 269 Sept 421 24 6070 3[illegible]
†Romeade Duchess Jr2 240 Aug 580 31 6154 2[illegible]
*†Wilgorlan's Monitor Beverly Jr4 305 Aug 15 7544 3[illegible]
S. Gwynllan Monitor D. Landhome Butterfat's Buttercup

§Roof, Roy E., Windblown Acres, Edelstein, Ill. ARHT

*†Marilee's Snow Queen Jr3 305 May 145 7 8805 4[illegible]
S. Owen's Place Duchess' Royal D. Winnie Lou Sall
*†Windblown's New Promise Sr3 57 Apr 1358 51 2468 [illegible]
S. Sally's Renown Pat D. Olive of Robinson Farm
Windblown's Royal Lady Jr2 156 May 884 46 4413 2[illegible]

Rova, V. J., Rovadale Farms, Montoursville, Pa.

Bertie's Fern of Rovadale Jr2 78 Sept 1458 52 3689 1[illegible]
S. Langwater Cambra D. Maywood R. Bertie
Lycoming's Esther of Rovadale Jr2 183 Sept 977 50 7023 3[illegible]
Lycoming's Eva of Rovadale Jr2 197 Sept 984 57 7338 3[illegible]
Sunrise Egypt of Rovadale Jr2 241 Sept 851 44 7905 3[illegible]

§Ruschmann, Henry F., Meadowbrook Farm, Bernardsville, N. J.

†Alert's Flora of Meadowbrook Sr2 296 Sept 514 24 6082 293
*Audley's Rose 6 60 Sept 1155 56 2317 121
s. Primrose's Africander D. Stonebrook Rose
†Meadowbrook Majesty's Norma Sr2 190 Sept 531 25 4161 177
†Royal Mitzie of Meadowbrook Sr2 296 Sept 605 33 7415 377

§Russell, Carl, Carl-Anna Farm, Keenesburg, Colo. ARHT

†Carl-Anna Farms Bruenhilda Jr2 184 Aug 738 35 4817 224
†Kitchener Fashion's Faith Jr2 145 Aug 1130 45 5754 250
†Lone Acres Gretchen Sr3 212 Aug 783 34 6675 301
s. Adelmer's Sargon Exalter D. Lone Acres Gracious
†Margie's Blue Marigold 6 140 Aug 1252 50 6622 256
†May's Sun Rise Golden Mirth Sr4 153 Aug 1214 51 6579 278
†Meadowlark Master's Ramona Jr2 192 Aug 737 30 5167 216
s. Flying Horse Master's Foremost D. Jo-Mar King's Ramona

§Sahm, Howard, Los Olivos Dairy, Los Olivos, Calif. ARHT

†Ellwood Holly's Margarett 6 222 July 747 38 7828 365
*†Ellwood Leader's Freeda 5 259 July 785 36 8461 397
†Ellwood Ruby's Bloom 6 286 July 856 44 10159 516
*†Ellwood Surprise Gibsy 6 195 July 710 36 5977 306
*†Ellwood Surprise Primula 5 285 July 827 51 9884 530
†Ellwood Ultra Lady Sr4 71 July 930 43 2148 95
s. Ellwood Ultra Ruby D. Kitty's Lucky Lady
†Los Olivos Blossom Sr2 203 July 779 34 5895 257
†Los Olivos Flora Sr2 283 May 492 31 7433 439
s. Ellwood's Royal Prince Rodolfo D. Ellwood Holly's Flora
†Los Olivos Lily Sr2 118 July 878 34 3794 150
s. Chiang D. Rancho Nicasio Commendation Lil
*†Rancho Nicasio Commend's Tulip 10 133 July 748 37 3802 186
s. Foremost Commendation D. Rancho Nicasio Foremost Tulip

§Sahm, Isaac S. & Clara M., Los Olivos Dairy, Los Olivos, Calif. ARHT

†Campana of El Verano 6 140 July 1099 54 5623 269
s. Adohr Bell Boy D. Breve of El Verano
†Holly of El Verano Jr3 45 July 1311 55 1891 84
s. Rancho Oliva's Crusader D. Ada of El Verano
†Laura of Los Olivos 6 53 July 1199 46 2177 87
s. Darby Canyon of Adohr D. Santa Cruz Holliston Laurine
Laurel of Los Olivos 5 145 July 927 39 5074 225
†Laurine of Los Olivos Jr4 45 July 1451 58 2059 85
s. Chiang D. Laura of Los Olivos
†Lavera of El Verano Jr4 57 July 1129 38 2473 90
s. Rancho Oliva's Crusader D. Carmen of El Verano
†Lucinda of Los Olivos 7 292 July 126 6 7616 381
s. Santa Cruz Butterfat Andy D. Santa Cruz Holliston Laurine
†Polly Anna of El Verano 7 285 July 765 32 9030 410
†Rancho Valor's Grace 5 287 May 489 25 9235 418
s. Valor's Maxim D. Frankland Graciela
†Rancho Valor's Luraline 5 305 July 95 4 8128 389
s. Valor's Maxim D. Rancho Whiteface Luraline

Schmitt, Walter & Sylvia, Daisy Dell Farms, Springfield, Mo. ARHT

Curtiss Candy Flarmingo Jr2 177 Sept 952 42 6071 281
Daisy Dell Cecelia Sr4 137 Sept 807 35 5187 224
s. Oak Hall Royal Caroler D. Daisy Dell Columbine
Daisy Dell Pansy 5 119 Sept 1421 64 6669 280
s. Flying Hill Royal Prize D. King's Nella Jay of Oak Hall
Daisy Dell Patience Sr4 140 Sept 1176 56 5916 263
s. Flying Hill Royal Prize D. King's Nella Jay of Oak Hall
Daisy Dell Pauline 5 82 Sept 1401 66 4129 171
s. Flying Hill Royal Prize D. King's Amelia of Oak Hall
Daisy Dell Penny 5 141 Sept 1217 56 7221 296
s. Flying Hill Royal Prize D. King's Jenny of Oak Hall
Daisy Dell Phoebe Jr3 125 Sept 1115 56 5353 238
s. Flying Hill Royal Prize D. Lady's Blondie
Daisy Dell Poppy Jr4 142 Sept 1058 43 6025 248
s. Flying Hill Royal Prize D. Yeoman's Yallar Gal of O. H.
Daisy Dell Posy Jr4 125 Sept 955 41 5256 196
s. Flying Hill Royal Prize D. King's Fanny of Oak Hall
Daisy Dell Pretty Sr4 108 Aug 1521 61 5766 241
s. Flying Hill Royal Prize D. Betty Lou of Oak Hall
Oak Hall Royal Secret 6 131 Sept 1261 56 6178 274
s. Flying Hill Royal Prize D. King's Nella Jay of Oak Hall

§Schroeder, Carl C., Avalawn Farm, Bow, Wash. ARHT

†Avalawn Annarea Sr2 166 July 704 38 4217 214
†Avalawn Dilligent Jr2 94 July 828 48 2844 138
s. Fircrest Noble Duke D. Kendall's Dily
†Avalawn Eva Sr2 272 July 933 58 10432 516
†Avalawn Lydia Sr3 121 July 947 50 4572 239
*†Avalawn Nifty Sr3 109 July 872 48 3855 205
†Avalawn Ninette Jr2 192 July 756 39 5297 263
†Avalawn Pansy Jr2 133 July 952 52 4333 230
*†Avalawn Premium Jr3 85 July 1326 65 3881 188
s. Flying Horse Flute's Colonel D. Avalawn Prim
†Avalawn Quetzel Jr2 305 July 277 17 7868 437
s. Flying Horse Flute's Colonel D. Avalawn Quality
*†Walen's Hogarth Lassie Jr4 133 July 1133 56 5881 279
s. Walen's Howdah Hogarth D. Lady Lucifer of Mt. Higgins

§Schust, Clarence L., Ridgewood Farms, Fort Wayne, Ind. ARHT

*†Ridgewood Darhold Aurora 5 73 Aug 1111 57 2590 128
s. McDonald Farms Darnall D. Holdridge Chartress
†Ridgewood Farms Donna Jr2 277 Aug 589 29 6761 326
†Ridgewood Farms Dot Jr3 305 July 388 22 9249 510
s. South Wind Invader D. Princess Dot Mara
*†Ridgewood Farms Rosalind Jr4 109 Aug 1076 42 4224 182
s. South Wind Invader D. Royal's Rosamond of Owasco Lake
†Ridgewood Farms Victoria Jr2 194 Aug 699 28 5256 228
*†Supreme's Hindsdale Mab 8 170 Aug 998 43 6556 290

§Scudder, Lucy R., Scudder Ranch Dairy, Yakima, Wash. ARHT

†Scudder Ranch Cecile Van Jr2 305 Aug 562 27 7929 378
s. Chicona Colmar D. Scudder Ranch Sandy Celia Van
*†Scudder Ranch Colmar's Anchor Jr4 126 Aug 948 43 4512 190
*†Scudder Ranch Colmar's Belle Sr4 94 Aug 1071 47 3670 162
s. Chicona Colmar D. Scudder Ranch Beautice
†Scudder Ranch Colmar's Hope Sr4 145 Aug 918 47 5378 242
†Scudder Ranch Colmar's Julia Sr2 78 Aug 1008 45 2285 95
s. Chicona Colmar D. Scudder Ranch C. S. Julie
†Scudder Ranch Colmar's June Sr2 305 Aug 661 33 7787 423
s. Chicona Colmar D. Scudder Ranch Golden Julice
*†Scudder Ranch Golden Kate 6 171 Aug 801 51 6603 332
Scudder Ranch Guard's Peace Jr2 365 July 311 16 9541 501
s. Scudder Ranch Guard D. Scudder Ranch Nym's Peace

Shope, Jess, Franklin, S. C.

Princess Nedra of Wee Acres Sr4 365 Aug 102 6 9410 506
s. Quail Roost King Ned D. Wanda Mae of Belmont View

§Sisters of The Precious Blood, Kneipp Springs, Rome City, Ind.

†Cherry's Lady of Clover Leaf Jr4 305 Aug 245 16 7772 401
s. Twin Rocks Butterfat Nobleman D. Bonnie's Proud Cherry
†Kneipp Spring Perfection Emma Jr2 134 July 833 37 3737 163
s. Pine Manor King's Perfection D. Emma of Cayuga Fruit Farm
Kneipp Spring Perfection Mary Jr3 196 Aug 912 45 7229 326
*†Kneipp Spring Perfection Pet Sr3 305 July 204 11 11165 503
s. Pine Manor King's Perfection D. Kneipp Spring Supreme Pet
*Kneipp Spring Winifred Sr3 139 Aug 876 54 4460 251
s. McDonald Farms Combination D. Caswell's Royal Winifred
†Linda Lou Scimeter Sr3 272 Aug 783 47 8672 400
†St. Albans Grandee Nellie Jay Jr2 305 June 320 25 6658 373
s. McDonald Farms Grandee D. St. Albans Hero's Nella Jay

Slagle, A. B., Belmont View Farm, Franklin, N. C.

Belmont View Brilliant's Babe Jr2 365 July 254 13 10364 483
s. Sky Brook Maxim Brilliant D. Belmont View Ned's Omelia
Belmont View Brilliant Sophia Sr2 113 Aug 978 48 4007 185
Belmont View Brilliant Sweety Jr2 92 Aug 1027 42 3245 139
s. Sky Brook Maxim Brilliant D. Belmont View Pansy
Belmont View Brilliant Sylvia Jr2 92 Aug 1251 50 4025 167
s. Sky Brook Maxim Brilliant D. Belmont View Laddie's Pebble
Belmont View Brilliant's Wren Jr2 304 Aug 709 34 9078 404
Belmont View Fashion's Suzette Jr2 117 Aug 1048 44 4578 189
Belmont View Fashion's Thistle Jr2 62 Aug 1059 42 2204 93
s. Sky Brook Maxim's Fashion D. Belmont View Lois
Belmont View Laddie's Phebie Sr2 365 Aug 350 20 9900 540
s. Riegeldale Emory's Laddie D. Electric City Nancy
Belmont View Laddie's Radiant Sr3 250 Aug 720 41 7492 397
*Belmont View Laddie's Rena Jr4 207 Aug 1022 53 8666 385
Belmont View Laddie's Rose Sr3 195 Aug 1060 49 7998 392
Belmont View Laddie's Roxella Jr3 300 Aug 879 45 9549 497
Belmont View Laddie's Sheen Jr3 161 Aug 1204 53 7392 315
Belmont View Laddie's Whimsy Sr2 160 Aug 901 48 5411 277
*Belmont View Margaret 6 202 Aug 487 26 5356 265
Belmont View Meg 6 365 Apr 56 2 13565 621
s. Wanda's Sentry of Garden Creek D. Edith of Belmont View
*Belmont View Ned's Ovation 5 335 Aug 960 47 14218 678
Belmont View Ned's Pat Jr4 133 Aug 1377 69 7004 317
Belmont View Ned's Reliable Sr3 101 Aug 1067 49 3763 167
s. Quail Roost King Ned D. Belmont View Nadine
Belmont View Ned's Ruthie Sr3 122 Aug 1269 46 5905 210
Belmont View Ned's Sabia Jr2 365 June 166 9 8935 408
s. Quail Roost King Ned D. Belmont View Lucinda
Belmont View Ned's Sallie Sr2 365 Aug 477 23 11822 565
s. Quail Roost King Ned D. Flossy's Yellow of Flint Farm
Belmont View Ned's Sissy Sr2 191 Aug 793 40 6757 288
Belmont View Ned's Supreme Sr2 68 Aug 1261 53 2830 115
s. Quail Roost King Ned D. Laura of Belmont View
Belmont View Ned's Surprise Jr2 365 Aug 140 7 7024 348
s. Quail Roost King Ned D. Linwood of Belmont View
Belmont View Ned's Una Jr2 365 July 396 22 6511 331
s. Quail Roost King Ned D. Fairlady of Belmont View
Belmont View Ned's Unice Jr2 365 Aug 167 8 9228 426
s. Quail Roost King Ned D. Dolly Madison of Belmont View
Belmont View Ned's Verbena Sr2 77 Aug 1136 48 2916 122
s. Quail Roost King Ned D. May's Tallentina
Belmont View Ned's Victoria Sr2 178 Aug 927 46 6288 285
Belmont View Ned's Vision Jr2 221 Aug 1204 61 10154 491
Belmont View Ned's Welcome Sr2 146 Aug 807 40 4303 203
Belmont View Ned's Willow Sr2 120 Aug 953 43 4142 174
Belmont View Ned's Winona Sr2 60 Aug 1228 47 2410 98
s. Quail Roost King Ned D. Belmont View Lucky
*Belmont View Pauline Sr3 365 July 273 15 9165 440
s. Quail Roost King Ned D. Joy of Belmont View
Birdie of Pleasant Valley 10 365 July 712 39 11776 561
s. Wanda's Sentry of Garden Creek D. Sallie of Addington Farm
*Darlene of Garden Creek 6 78 Aug 1388 53 3529 141
s. Prince Maxim's Big Boy D. Ben-Bow Dairymaid
Fashion's Trophy Jr2 59 Aug 1259 42 2378 81
s. Sky Brook Rose Maxim's Fashion D. Rose Lady's Daughter
*Issaqueena Master's Rose 6 185 July 866 35 6487 325
*Issaqueena Maxim Betty 8 119 Aug 1123 47 4819 201
*Patricia of Belmont View 10 365 July 898 45 15720 740
s. Wanda's Sentry of Garden Creek D. Clarabelle of Belmont View
Wendy of Miller Farm 5 365 July 214 9 10900 466
s. Wizard's Ferdinand of Eliada D. Babe of Miller Farm

§Smith, Clifford B., Garden Ridge Farm, Bangor, Maine.

†Flying Horse Master's Camille 7 77 Aug 1566 62 3929 159
s. Flying Horse Bandmaster D. Thirlstane Camille

§Smith, I. M., Smith's Dairy, Kinards, S. C.

†Barber's Emily 9 183 Aug 844 38 6144 299
†IMS April Iris Sr2 229 Aug 610 31 5569 287
s. Glen Echo Prince's Cliff D. IMS Sequel's Lady R
†IMS Emory's Louise Sr3 241 Aug 403 20 6545 319
†IMS Emory's Viola 5 305 Aug 474 25 9605 477
s. Riegeldale Emory's Darnell D. Hazelwood's Violetta
†IMS Foremost's Fancy Queen 5 183 Aug 990 50 6863 350
IMS Lady Lollypop Sr3 350 Aug 385 21 8673 421
†IMS Princess' Rose 6 231 Aug 606 27 6892 357
†IMS Raymost Queen 5 230 Aug 478 22 8320 418
†IMS Sequel's Constance R 5 232 Aug 850 40 8027 405
†IMS Wonder Lily Jr3 262 Aug 251 11 6243 311

§Smout, C. J., Mira Loma Farm, Ogden, Utah. ARHT

†Nancy of Mira Loma Farm Sr3 92 Aug 739 32 2457 111
s. Benbrook Colonel D. Wanita of Mira Loma Farm

§Snyder, A. P., Wyolina Farm, Charlotte, N. C. ARHT

†Clear View Prince's Tray Jr2 106 Aug 908 42 3073 146
s. Clear Springs' Prince Foremost D. Clear View Margie's Tray
†Fairwold Gabriel Raven Jr4 305 July 298 14 7909 361
s. Loch Raven Misplay's Gabriel D. Loch Raven Matricaria
†Gold Branch MF Viola B Sr3 305 July 439 22 7982 363
s. Gold Branch R. Master D. Gold Branch F. Viola
†Leonard's Riverview Violet 6 168 Aug 1016 43 6007 259
†McNaughton's Angeline 5 191 Aug 990 42 7966 400
*†Midview Willie's May 5 234 Aug 882 49 7779 378
†Pecan Hill's Verline Jr3 249 Aug 425 21 5380 281
†Verne Dale Bruno's Joanna Sr2 287 Aug 519 30 6640 312
†Wyolina Polly Jr2 68 Aug 613 27 1313 62
s. Reveller's King's Knight D. Archdale's Daisy

§Stanton, James W. & Wavie E., Kaufman-Stanton Farms, Enumclaw, Wash. ARHT

*Buck-Mor Michele Jr4 365 June 522 26 8805 445
S. Buck-Mor Mitchell D. Buck-Mor Mona
*†Buck-Mor Scarlet Nella Sr4 288 July 451 27 6024 367
*†Buck-Mor Secret 12 305 Aug 148 8 7295 384
S. Antietam Gem's Archer D. River Banks Nella Jay 2d
*†Donna Belle's Jewel 5 147 Aug 625 29 3534 186
†Kaustan's Blossom Jr2 203 Aug 894 37 7165 292
†Kaustan's Bright April Sr2 214 Aug 516 25 4084 217
†Kaustan's Carmen Sr2 240 Aug 850 38 7548 335
†Kaustan's Mitzi Jr2 172 Aug 745 32 4590 212
†Kaustan's Nella Jay Jr2 192 Aug 656 34 4917 213
*†Kaustan's Valorie Jr3 230 Aug 644 31 6553 293
†Land o'Dreams Mable Sr2 228 Aug 595 28 5422 238
*†Prairie Bloom Flame 5 178 Aug 672 26 5112 189
*†Quality Farm Queen's Carla Jr4 208 Aug 770 32 6191 268
*†Quality Farm Topsy's Elf Jr3 294 Aug 436 21 8725 439
*†Vawn of Chicona 7 115 Aug 812 28 3676 155
S. Chicona Charke D. Venetia of Chicona

Steele, Ted, Celebrity Farms, New Hope, Pa. ARHT

*Brookmead's Hecuba 5 200 Sept 883 45 7282 332
*Fairlawn H. Fairalie 8 181 Sept 1186 51 8684 362
*Hill Girt Bella 9 123 Sept 1195 58 5636 241
*Hill Girt Cheerful 6 103 Sept 1095 43 3780 135
S. Noranda II of Hill Girt D. Cherrio's Topfair of Hill Girt
*Hill Girt Flower 5 82 Sept 869 39 2405 104
S. Noranda II of Hill Girt D. Whistler's Mayflower
*Kilmac Pat's Tarquinie 8 108 Sept 1081 47 3864 154
S. Kilmac Prince Pat D. Kilmac Monarch's Tarquinie
Vagabond Valiant Jacudeyne Jr2 249 Sept 560 30 5905 264
*Wethersfield Ophelia 12 211 Sept 963 47 9046 424

Steiner, Charles D., Rappahannock Farms, Bloomsburg, Pa.

Bethany Royal's Skilla Sr3 121 Sept 1054 43 5103 221
S. Coldspring's Romulua Royal D. Bethany Wistar's Skilla
*Contender's Lucy Lucille Sr4 343 Sept 864 48 13653 689
Rappahannock's Cindora Jr2 309 Sept 947 41 11568 470
Rappahannock's Eva Sr2 118 Sept 1117 49 4764 193
S. Langwater Pennsylvanian D. Fairlawn L. Genevieve
Rappahannock's Gelenina Jr2 255 Sept 1026 46 10269 437
Rappahannock's Noranda Jr3 115 Sept 1089 52 4558 196
S. Glenheart D. River Edge Noranda's Princetta
Rappahannock's Royal Actress Jr2 227 Sept 1015 49 8557 375
Rappahannock's Royal Faith Jr2 291 Sept 817 41 9695 445
Rappahannock's Royal Patricia Jr2 200 Sept 901 41 7170 309
Rappahannock's Royal Polly Jr2 365 Aug 747 29 13297 558
S. Coldspring's Hardwick's Superb D. Foremost Polly Annette
Rappahannock's Valor's Phyllis Jr2 39 Sept 1114 48 1422 60
S. Coldspring's B. R. Valor D. Aula of Fairview

Stone, Robert G., Great Hill Farm, Marion, Mass.

Great Hill's Cactus Jr3 101 Sept 990 52 3506 176
S. Blakeford Pebbles D. Great Hill's Flower
Great Hill's Catherine Jr4 320 Sept 515 28 9308 460
Great Hill's Cheerful Jr3 290 Sept 742 38 9394 436
Great Hill's Countess Jr3 121 Sept 1114 52 5013 210
Great Hill's Curly Jr3 311 Sept 627 36 9007 465

Stroud, Crawford, Stroudcrest Guernsey Farm, Richburg, S. C.

¶Stroudcrest Maxian Kitty Jr2 157 Aug 916 42 5408 258

Stroud, Wade H., Stroudcrest Guernsey Farm, Richburg, S. C.

¶Improver's Ruby Jr4 133 Aug 859 38 4851 213
*¶Lucky Viscountess Sr4 172 Aug 1030 56 7455 388
¶Stroudcrest Gladys 9 202 Aug 808 35 6667 307
¶Stroudcrest Improver's Millie Jr3 126 July 1009 45 4650 228
¶Stroudcrest Piper's Nancy Jr2 191 Aug 905 38 6746 317

§Stuart, Glenn, Mrs., Stuartdale, Bremen, Ind. ARHT

†Bessie Bee of Michard Dell Jr3 126 Aug 968 44 4497 206
Lady Lou's Lassie Jr2 224 Aug 981 49 6880 368
*Lillybelle of Stuartdale Sr2 184 Aug 798 42 4876 260
†Myersmead Dandy's Cupid Sr3 301 Aug 716 40 7454 413
*†Myersmead's Marvel 5 269 Aug 866 34 11413 469
†Sue of Stuartdale Jr2 140 Aug 1017 45 4702 214

Suber, O. P. & Lemmon, R. H., Jr., Sonnylaine Farm, Whitmire, S. C. ARHT

*Clyburn Butterfat Ann 10 306 Sept 751 40 10524 547
*Golden Glow Prince's Pandora Sr4 153 Sept 951 42 6087 256
*†Hinson's Rosa 8 87 Sept 1342 63 3951 182
S. Hilltop Butterfat Briar D. Hinson's Viola
Reveller's King's Rose Vista 8 185 Sept 1032 52 8420 396
Sheppard Farm's Gypsy Shaw 7 73 Sept 1297 48 3154 123
S. Courtland's Wahnora's Royal D. Sheppard Farm's Luna
Sheppard Farm's Mastina 5 117 Sept 1105 59 5106 273
S. Sheppard Farm's Master D. Sheppard Farm's Ottina
*Sonnylaine Maxim Magic Sr4 254 Sept 753 48 8177 450
*Sonnylaine Reveller's Anna Jr3 170 Sept 1029 53 6779 339
Sonnylaine Supreme Anita Sr2 114 Sept 797 42 3228 165
S. Cesor Supreme Maxim D. Clyburn Butterfat Ann
*Sonnylaine Supreme Countess Sr3 203 Sept 758 45 6560 354
Sonnylaine Supreme Jello Jr3 189 Sept 891 44 6590 332
Sonnylaine Supreme Victoria Sr2 288 Sept 707 43 8795 503
Sonnylaine Supreme Viscountess Jr2 203 Sept 678 42 5450 307

§Suglian, John, Fresno Guernsey Rancho, Fresno, Calif.

*†Cameo Philosopher's Tempo 5 250 Sept 885 46 8989 429
†Circle L Beau's Nellie Sr3 242 Sept 570 27 8382 377
*Circle L Princess Geste Sr3 365 Aug 223 11 10221 533
S. Philosopher's Beau Geste D. Guernsey Grove Princess
*†Fresno Champion Butter Girl Jr4 250 Sept 838 42 9262 419
Fresno Champion's Maryjane Jr2 365 Aug 538 33 6658 352
S. St. James Champion's Chieftain D. Fresno Miss Maisie
*Fresno Chieftain's Nina Jr4 224 Sept 864 50 7400 383
†Fresno Chieftain's Vianna Jr2 242 Sept 743 43 6837 344
Fresno Lucky Viva Jr2 365 Aug 132 7 7411 360
S. Fresno Lucky Strike Champion D. Fresno Melvin's Viva
*†Fresno Melvin's Viva 9 138 Sept 1289 53 6980 265
*Fresno Miss Champion 5 132 Sept 1314 58 6584 276
*†Fresno Miss Maisie 7 305 July 290 15 9209 547
S. Fresno Dreadnaught D. Fresno Maisie
*†Fresno Perfect Secret 8 295 Sept 140 7 8708 453
S. Fresno Dreadnaught D. Fresno Queen Coronation
*†Fresno Poppy Crystal Sr4 68 Sept 1142 52 2754 12
S. St. James Champion's Chieftain D. Fresno Bonnie Poppy
†Happyholme Eva Jr3 120 Sept 1039 49 4802 22

Tenney, Daniel G., Rockingham Farm, Salem, N. H.

Flying Horse Master's Elena Jr2 224 Sept 713 39 7810 39
*¶Rockingham Charming Maid Jr4 210 Sept 741 41 7382 38
Rockingham Content Jr2 365 Sept 155 8 11856 58
S. Argilla Zeneith D. Argilla Connie
*¶Rockingham Holligee 8 247 Sept 639 32 7959 37
*¶Rockingham Hollistar Anne 5 305 Sept 155 6 12486 57
S. Rockingham Prince Hollistar D. Sherwood Forest Queen Anne
*Rockingham Holliviolet 9 194 Sept 815 39 6733 31
*Rockingham Peerose Jr4 61 Sept 1290 54 2591 11
S. Rockingham Peer D. Rockingham Hollistar Rose
*¶Rockingham Pollyanna Jr3 118 Sept 1045 52 5310 23
Rockingham Premise Sr2 263 Sept 537 25 8719 38
Rockingham Pre-Ultra Sr2 222 Sept 619 32 6042 29
*Rockingham Refine Jr4 143 Sept 1218 60 7224 30
Rockingham Relass Jr2 365 Sept 328 17 10411 47
S. Rockingham Reliance D. Rockingham Monilass
*Rockingham Relight Jr4 155 Sept 822 39 5258 25
*¶Rockingham Rena 6 91 Sept 1267 56 4128 18
S. Rockingham Reliance D. Rockingham Peerlass
*¶Rockingham Star Bess Sr3 157 Sept 841 44 6159 29

Thayer, A. D., Gwynllan Farm, Gwynedd Valley, Pa.

Antietam Emerald Sr2 365 Sept 147 6 14527 57
S. Antietam Vagabond D. Antietam Amethyst
*Caumsett Eastern Emerald 6 327 Sept 876 43 13420 59
*Coldspring's Beauty's Elaine 5 178 Sept 1329 61 8828 38
*Gwynllan Gracie Sr4 233 Sept 1121 53 11374 48
Gwynllan Hermit's Beth Sr2 261 Sept 863 40 8615 36
Gwynllan Hermit's Clara Jr2 208 Sept 1042 49 8231 33
Gwynllan Hermit's Fashion Jr2 79 Sept 1157 54 3096 13
S. Fairlawn H. Hermit D. Pinebrook Fashion
Gwynllan Hermit's Fiancee Jr2 242 Sept 869 42 8434 35
Gwynllan Hermit's Halcy Jr2 272 Sept 757 40 8863 41
Gwynllan Hermit's Jewel Jr2 281 Sept 910 50 10073 46
Gwynllan Steadfast Zona Jr2 242 Sept 731 38 6678 30
*Langwater Morning Dew 7 83 Sept 1373 56 3903 13
S. Langwater Valencian D. Langwater Honeydew
*Liseter Royal Belladora 9 282 Sept 717 44 10646 55
*McDonald Farms Immortelle 5 181 Sept 806 39 6950 29
*Woodacres Royal Cloud 6 157 Sept 1094 56 6743 34

§Thomas, H. M., Company, Lincoln Ridge Farm, Convoy, Ohio. ARHT

†Lincoln Ridge K. Lassie Jr2 301 Aug 557 28 7894 35
*†Lincoln Ridge Marlene 5 170 Aug 970 39 7066 29
*†Lincoln Ridge S. Anna Jr4 305 July 122 7 7906 34
S. McDonald Farms Guiding Star D. Clover Dee's Anna
†Lincoln Ridge S. Pansy Jr3 187 Aug 882 37 6678 26
†Lincoln Ridge S. Roberta Jr2 191 Aug 787 37 5762 25

§Thomas, H. M. & Sons, Lincoln Ridge Farm, Convoy, Ohio. ARHT

*†East Tully Sylvia Sr3 149 Aug 965 43 5654 26
†Lincoln Ridge F. Lady Jr2 90 Aug 818 28 2652 9
S. Fairlawn L. Federal D. King's Dolina
†Lincoln Ridge K. Bonnie Jr2 82 Aug 868 29 2453 9
S. Meadow Lodge King of The West D. East Tully Sylvia

§Thomas, James E., Oconomowoc, Wis.

†Fashion's Violet Jr2 305 Aug 103 6 6714 29
S. Spring Ridge Fashion D. Joe's May of Maes Mawr

§Thomson, Milton, Windfall Farm, Walton, N. Y.

*†Millbrook Elsie 5 290 July 99 5 9151 42
S. Valor's Sultan D. Wyndemoor's Golden Fairy
*†Millbrook's Queen Sr4 280 July 137 6 8809 40
S. Maple Lane Stage Road King D. Wyndemoor's Golden Fairy
†Windfall Indicator's Gypsy Sr2 301 July 74 4 7007 37
S. McDonald Farms Indicator D. Millbrook's Mary Turner

§Thomson, Milton, Mr. & Mrs., Windfall Farm, Walton, N. Y.

*†Damian Zona Rose of Locusts 5 180 Aug 970 39 7997 31
*†Hansenarea Lucinda Sr3 247 Aug 733 39 8716 41
†Ideal's Prestige's Tishia Sr2 212 Aug 472 22 5764 28
†Manor Dale Celeste Ann Jr2 268 Aug 443 23 5600 27
†Meadow Springs Regent Ora Maid Sr3 289 July 135 6 6309 29
S. Foremost Regent D. Meadow Springs Rilla Maid
†Pine Grove Lill Jr2 283 Aug 459 27 6329 33
*†Windfall Invincible's Melody Jr3 121 Aug 917 40 4975 23
†Windfall Nodie's Elma Sr3 298 July 174 8 9596 45
S. Nelda's Noddie D. Elvera of Cayuga Fruit Farm
*†Worth of Woodside Jr4 297 Aug 165 8 8047 35
S. McDonald Farms Gold Star D. Mannikin of Woodside

Thurston, Paul C., Thurstonia Farm, Bethel, Maine.

†Oaklands Glen's Jem 5 123 Aug 715 33 3901 18
Shaker Farm Diana Jr4 148 Aug 1458 66 8145 38
*†Thurstonia Maud 7 135 Aug 1009 39 5437 29

§Tigue, Leo A., Berryhedge Farm, West Chester, Pa. ARHT

†Aster of Twin Spruce Jr2 305 Aug 561 25 6267 29
S. Coldspring's Royal Prediction D. Calder Farm Aster
†Berryhedge's Lady Dorothy Jr3 305 Aug 367 22 6537 31
S. Berryhedge's Independent Lad D. Berryhedge's Princess Dot
†Berryhedge's Lady Fairy Sr3 296 Aug 394 20 7655 36
†Berryhedge's Princess Agnes Jr3 160 Aug 742 36 4500 18
†Berryhedge's Princess Bonnie Sr3 190 Aug 738 36 5427 27
†Berryhedge's Princess Helene Jr2 83 Aug 880 39 2335 10
S. Duet's Leader of Berryhedge D. Queen Helen of Berryhedge
†Berryhedge's Princess Joan 5 75 Aug 998 39 2449 10
S. Berryhedge's Independent Lad D. Queen Helen of Berryhedge
†Berryhedge's Princess Margie Jr2 305 Aug 846 41 9838 42
S. Duet's Leader of Berryhedge D. Berryhedge's Queen Joy Ann
†Berryhedge's Princess Molly Jr3 278 Aug 650 30 7197 32
†Berryhedge's Princess Nancy Jr2 203 Aug 731 30 5715 29
¶Berryhedge's Queen Frances 7 179 Aug 727 32 4424 18
†Berryhedge's Queen Marie Sr2 210 Aug 757 37 5122 26
†Berryhedge's Queen Nellie Jr2 262 Aug 504 20 5187 22
†Duet's Lassie of Berryhedge Sr3 215 Aug 817 37 5612 26
†Emma of Waltz-Lea 10 70 Aug 896 38 2030 8
S. King of Waltz-Lea Farm D. Bradford Meadow Helen

†Royal Goldie of Twin Spruce Sr4 305 Aug 490 25 8550 400
s. Coldspring's Royal Prediction D. Golda of Twin Spruce

§Todd, Burton H., Mr. & Mrs., Elm Lane Farm, Fresno, Calif. ARHT

*†Butterton Kornegay Fancier Jr4 64 Sept 1056 48 2369 115
s. Klondike Kornegay D. Butterton Holliston Frolic
*†Elm Lane Barberry Jr4 129 Sept 1024 47 5504 227
*†Elm Lane Blazing Star 6 127 Sept 834 41 4805 216
*†Elm Lane Blue Bell's Violet Jr4 148 Sept 599 27 4840 210
*†Elm Lane Camellia 5 145 Sept 719 31 4792 217
*†Elm Lane Columbine Sr3 269 Sept 300 14 6506 326
†Elm Lane Cosmos Sr2 256 Sept 593 32 6550 327
†Elm Lane Dianella Jr2 248 Sept 629 36 6392 332
†Elm Lane Faith Sr2 103 Sept 861 40 2966 145
s. Elm Lane Valor's Supreme D. Elm Lane Fernanda
*†Elm Lane Heather 6 105 Sept 1471 59 5601 254
s. McDonald Farms Fashion D. Fresno Bernie's Zelma
*†Elm Lane Holly Jr3 218 Sept 668 40 7130 343
*†Elm Lane Lilac Sr4 280 Sept 263 13 8115 400
†Elm Lane Linda Jr2 241 Sept 435 20 5004 229
*†Elm Lane Lotus 5 239 Sept 612 34 6875 342
*†Elm Lane Lupine Sr3 280 Sept 221 12 5684 281
†Elm Lane Marigold Jr2 272 Sept 697 35 7784 377
*†Elm Lane Morning Glory 6 205 Sept 485 22 5223 224
*†Elm Lane Pansy 5 226 Sept 807 38 7974 363
†Elm Lane Pride Jr2 225 Sept 635 32 5731 276
†Elm Lane Rosemary Sr2 246 Sept 471 29 5011 294
*†Elm Lane Thelma's Rose Bud Jr3 177 Sept 820 35 7106 292
†Elm Lane Viola Jr2 80 Sept 910 36 2461 94
s. McDonald Farms Fashion D. Elm Lane Pansy
*†Happyholme Baroness Anne Jr3 85 Sept 850 37 2826 144
s. Douglaston Baron Ashtown D. Happyholme R'Ambler's Anne
*†McDonald Farms Fern 9 143 Sept 1040 42 6319 260
†McDonald Farms King's Leah Jr2 280 Sept 798 42 9377 467
*†San Carlos Diana Jr3 141 Sept 829 36 4820 204

§Trees, Merle J. & Emily N., Big Maple Farm, Frankfort, Ind. ARHT

†Big Maple Emma Jr2 76 Aug 1258 47 3047 127
s. Rock Creek Commander D. Treesvale Ted's Clara
†Big Maple Patricia Jr2 305 June 254 13 7492 366
s. Treesvale Ralph D. Treesvale Irene
†Cricket of Brandywine Jr2 153 Aug 796 37 4281 193
†Treesvale Noble's Lulu Jr3 305 Aug 316 15 7117 374
s. Sedgley Roxie's Noble D. Linwood's Golden Lulu

Tuttle, H. B., Est., Biscoe Farm, Middlebury, Conn. ARHT

*¶Bettina Lenfestey Jr4 174 Sept 958 46 8312 406
*†Biscoe Clarabelle Lenfestey Sr3 283 Sept 1307 68 13973 675
*¶Biscoe Edwina 7 258 Sept 1078 64 12329 676
*†Biscoe Etta Lenfestey Jr3 267 Sept 623 36 11070 542
¶Biscoe Lara Lenfestey Jr2 238 Sept 742 44 8056 432
†Biscoe Laura Lenfestey Sr3 269 Sept 391 22 8104 432
†Biscoe Lilian Lenfestey Jr2 293 Sept 845 43 9653 450
¶Biscoe Liota Lenfestey Jr2 261 Sept 761 39 9888 454
¶C. Lahoma Lenfestey Jr4 305 Sept 44 2 7444 346
s. Biscoe Ethan Clarence D. Biscoe Bernice
*¶C. Leda Lenfestey Jr4 305 Sept 163 7 12048 554
s. Biscoe Ethan Clarence D. Biscoe Valaur's Eleda

Twombly, Ruth V., Florham Farm, Madison, N. J.

*¶Florham C. Beatrice Jr3 122 Sept 1253 60 5169 242
*¶Florham C. Beauty Jr3 149 Sept 922 53 5247 284
Florham C. Buttercup Jr3 365 Aug 555 36 10851 670
s. Flying Horse Select's Commando D. Florham Sympathy
¶Florham C. Celia Sr2 175 Sept 1007 60 6480 350
*Florham Geraldine 6 221 Sept 1395 63 11891 528
*Florham Nora 6 290 Sept 970 42 12137 514
¶Florham P. Carnation Sr2 190 Sept 889 42 6250 289
¶Florham P. Cherry Sr2 166 Sept 863 43 5343 255
*Florham Rutila 9 293 Sept 1227 54 15931 686

§van Beuren, M. M., Sunnyfields Farm, Newport, R. I.

†Farmlands Martha Jr3 232 Sept 708 36 8298 331
†Sunnyfields Dryad Jr2 83 Sept 780 32 2176 95
s. Farmlands Dreadnought D. Sunnyfields Nina
†Sunnyfields Leona Jr2 305 Aug 535 25 7010 299
s. Farmlands Dreadnought D. Leona of Westview
†Sunnyfields Romantic Jr3 298 Sept 520 26 7840 336
†Sunnyfields Snowflakes Jr2 265 Sept 516 24 6622 278
†Sunnyfields Sunnyglen Jr2 100 Sept 786 31 2910 115
s. Farmlands Dreadnought D. Sunnyfields Glensunny
†Sunnyfields Tonetta Sr3 262 Sept 494 25 6723 308

§Vaughan, C. C., 3rd, Deerpath Farms, Franklin, Va.

†Beau Brummel's Pauline Jr4 188 Aug 892 37 7991 323
†Bell's Gypsy of Metomen Jr3 300 Aug 913 45 9475 479
†Beth's Glory of Elmwood 5 266 July 629 28 9438 491
s. Kitchener Minuete Man D. Fashion's Beth of Elmwood
†Corner Hill Loraine 7 300 Aug 269 14 6986 321
†Glen Flora Maid 8 255 Aug 891 48 8759 460
†Glen Flora Susie Jr4 297 Aug 920 43 10237 481
†Lake View Karen 6 304 Aug 553 24 8871 424
†Lola of Sy Farm Jr4 192 Aug 843 44 6400 326
†Max's Dairymaid of Sy Farm 8 103 Aug 1104 40 3922 146
s. Victoria's Maxim of Thorn Hill D. Dairymaid's Bell of Sy Farm
†Max's Duchess of Sy Farm 8 233 Aug 799 38 7088 331
†Max's Faithful of Sy Farm 9 148 Aug 1192 53 6796 280
†Max's Jean of Sy Farm 5 250 Aug 683 33 8013 425
†Max's Jessica of Sy Farm 6 274 Aug 696 39 8292 435
*†Old Home's Beatrice 8 191 Aug 1069 51 8296 419
†River Dale Viola 6 136 Aug 1156 53 5958 269
s. Cesor Pharos' Viking D. River Dale Aphrodite
†Sonja's Rubina of Forest View Jr4 304 Aug 719 37 9137 445
†Statesman's Trudie 5 190 Aug 917 41 7332 325
†Sunny Ridge Orchid 5 274 Aug 939 46 9797 484
†Tulip of Strahm's Farm 6 304 Aug 690 39 8890 459
†Ult's Art Francisca 5 304 Aug 248 11 9629 423

Wahlfors, T. S., El Sheltero Farm, Milaca, Minn. ARHT

Clover Glen Tribute's Patsy Jr2 343 Aug 601 34 8519 455
*El Sheletero's Nan Sr3 276 Aug 1001 47 10044 526
†El Sheltero's Royal Peggy Jr2 226 Aug 603 31 5228 258
†Phoebe of North-Land Jr3 228 Aug 646 38 6062 347

Walsh, R. J., Mr. & Mrs., Green Hills Farm, Perkasie, Pa. ARHT

*†Allgates Xenia 10 177 Aug 893 42 6712 275
†Brownlie Joan Jr2 264 Aug 596 29 6929 338
†Brownlie Nancy Jr2 235 July 680 26 7599 323
*†Delhaven Fanny 3d 8 226 Aug 1089 49 9294 388
*†Delhaven Katrina 8 212 Aug 1124 44 9914 373
*†Green Hills' Belladonna Jr3 170 Aug 777 38 5893 272
*†Green Hill's Belleen Sr3 212 Aug 311 12 5820 224
†Green Hill's Calendula Jr2 305 Aug 219 9 9058 395
s. Gwynllan Peer D. Uppermost's P. V. Bonita
†Green Hill's Camellia Sr2 295 Aug 298 16 7942 367
†Green Hill's Clematis Jr2 268 Aug 380 20 6697 308
†Green Hill's Control's Dahlia Jr2 114 Aug 772 35 3239 141
†Green Hill's Cowslip Jr2 305 Aug 219 11 6922 309
s. Gwynllan Peer D. Riveredge Premier's Mary
†Green Hill's Daisy Peer Jr2 114 Aug 556 24 2555 112
†Green Hills' Dew Drop Jr2 120 Aug 704 31 3156 126
†Groton House Ella Jr2 260 Aug 521 24 6350 256
*†Leader's Catherine Girl 7 177 Aug 1137 55 7732 391
*†Leader's Marietta 7 120 Aug 1176 59 5106 256
¶Locust Grove Golden June Jr2 305 June 387 18 9230 395
s. Foremost Icon's Valor D. Bondwick's Golden June
*†Santa Catherine's Leader Girl 9 305 July 460 24 11565 595
s. Louise's Leader D. Milly's Auburn Girl
*†Sheik's P. V. Ray 10 149 July 988 40 6002 253

§Wanvig, C. O., Norscot Farm, Milwaukee, Wis. ARHT

†Jesabella 5 189 Aug 888 39 6530 276
†Norscot Daphne Jr3 106 Aug 915 33 3755 130
s. Green Meads King Dean D. Norscot Merryment
†Norscot Darling Sr3 121 Aug 870 43 4359 182
s. Green Meads King Dean D. Boulder Bridge Princess
†Norscot Deborah Jr3 109 Aug 793 40 3283 157
s. Green Meads King Dean D. Little Orchard Clover
*†Norscot Decca Jr4 231 Aug 836 37 7553 325
†Norscot Delia Sr2 120 Aug 799 41 3719 163
s. Green Meads King Dean D. Gusanna's Leila
†Norscot Diana Jr4 185 July 1109 53 7807 351
†Norscot Doris Jr3 144 July 777 33 4267 198
†Norscot Dulcie Jr4 125 July 939 39 4675 185
†Norscot Ecstasy Jr2 161 July 723 31 4352 174
†Norscot Egeria Jr2 184 Aug 692 35 4873 236
†Norscot Flower Jr2 167 July 931 44 5894 256
†Norscot Merry Caryl Jr2 113 Aug 920 40 3881 163
s. Charlescote Mercury D. Gusanna's Splendor's Caryl
†Norscot Merry Corolla Sr3 44 Aug 964 39 1437 58
s. Charlescote Mercury D. Little Orchard Cornelia
†Norscot Merry Emily Jr2 189 Aug 758 33 5304 210
†Norscot Merry Gail Jr3 172 July 869 43 5695 263
*†Norscot Merry Glad Jr4 111 Aug 1211 47 4985 182
s. Charlescote Mercury D. Woody Nook Commander Glad
†Norscot Merry Rose Sr2 167 Aug 766 32 4788 202
*†Norscot Merrystone Sr4 158 July 874 36 5926 234
†Norscot Merry Twig Sr3 68 July 1042 43 2578 98
s. Charlescote Mercury D. Little Orchard Moontint
†Norscot Vanity Jr3 80 Aug 1145 50 3299 125
s. Charlescote Vagabond D. Emily of Rosewood
*†Norscot Vera Jr4 148 Aug 884 37 5377 206
*†Yeoman's Cavaliera 7 161 Aug 991 47 6071 271

Ward, Carroll L. & Son, Winter Park, Fla. ARHT

Beaver Creek Laura Sr4 213 Aug 853 38 7533 343
Bodden's Comedy Ethel Jr3 113 Aug 844 38 3325 143
Edisto Farm's Ella Jr3 228 Aug 325 15 5593 238
¶Indian River Emory's Judy Jr3 305 Aug 16 8902 477
s. Riegeldale Emory's Judicator D. Indian River McK Flirt
Indian River Maxim Jean Sr2 282 July 571 29 6323 350
Indian River McK Gay Sr2 314 Aug 539 27 7095 326
Indian River McK Robbie Jr3 220 Aug 711 40 6154 309
Lakemont Anthony's Eunice Jr2 145 July 851 39 4250 197
¶Lakemont Anthony's Gertrude Jr2 302 Aug 682 33 7620 357
¶Lakemont Ferdinand's Elaine Jr2 305 July 250 14 7384 389
s. Bournedale Ferdinand D. Bellfounder's Lady
Lakemont Judy's Popeye Jr2 303 Aug 752 41 8818 456
Lakemont Judy's Violet Jr2 312 Aug 566 30 7058 373
Lakemont Majesty Anna Jr3 197 July 944 40 6829 303
Lakemont Majesty Azalea Jr3 197 Aug 634 29 4664 222
Lakemont Majesty Stella Jr3 248 Aug 699 33 7077 341
Lakemont Maxim's Hanett Jr3 179 Aug 681 29 4707 202
¶Lakemont Prediction Cryp Jr2 295 Aug 535 29 7118 334
Lakemont Prediction Pride Jr2 303 Aug 470 23 6532 335
Lakemont Valiant Aggie Jr3 178 Aug 789 35 4999 208
Lakemont Valiant Alice Sr2 136 Aug 635 32 2969 147
Lakemont Valiant Dixie Sr2 185 Aug 753 41 5613 260
Lakemont Valiant Helen Jr4 158 Aug 896 34 4784 196
Lakemont Valiant Kitty Jr2 150 Aug 802 38 4275 194
Lakemont Valiant Lola Sr2 139 July 853 39 3993 188
Lakemont Valiant Maid Jr2 157 Aug 700 35 4033 200
Lakemont Valiant Patience Sr4 54 Aug 840 37 1256 55
s. Lendolure Valiant Noble D. Gippy Count's Lou
Lakemont Valiant Silver Sr2 84 Aug 898 39 2398 104
s. Lendolure Valiant Noble D. Coker Silver Princess
¶Langvalley Vanity Sr2 305 Apr 454 26 7173 364
s. Caumsett High Tide D. Langvalley Valdessa
P. V. Noble Jean Sr4 246 Aug 536 28 6734 334

§West, Delmer L., West-Haven Farm, Pickerington, Ohio. ARHT

†Westhaven Priscilla Sr2 242 Sept 532 31 5738 291
†Westhaven Sue's Sylvia Jr3 208 Sept 713 33 5921 273

White, Edward Glenn, Great Falls, S. C. ARHT

Hillbright Clara Jr2 271 Aug 756 43 8042 417

§Whitehead, T. L., Mapleton Farms, Nassawadox, Va.

*†Brandywine Manor Cutter Cup 8 137 Aug 1362 50 7038 291
*†Fairlawn Cassie 11 122 Aug 1307 55 5631 256
†Hominy Hill Bertha Jr3 251 Aug 668 39 6167 345
†Mapleton Maxim's Hope Jr3 168 Aug 1031 40 5921 228
¶Mapleton Maxim's Iris Sr2 262 Aug 815 39 8355 377
†Mapleton's Marion Jr4 273 Aug 526 26 7558 332
†Mapleton's Maxim Gloriana Jr3 208 Aug 884 43 6930 319
†Mapleton's Maxim Glow Jr3 205 Aug 820 33 5770 247
†Mapleton's Maxim Harmony Sr3 165 Aug 905 39 6099 239
†Mapleton's Maxim Kate Sr2 266 Aug 523 24 7148 349
†Mapleton's Maxim Kindness Sr2 305 July 244 14 7567 437
s. Clear Springs' Lucky King D. Fairlawn F. P. Friendly
†Mapleton's Maxim Martha Ann Sr3 169 Aug 975 41 6477 278
†Mapleton's Maxim May Sr2 236 Aug 815 38 7427 337

§Wilcox, Charles J. & Sons, Kenwood Farms, Shelburne, Vt.

Ken Dairymaid Sr3 277 Sept 1043 49 11503 502

*†Ken Miami	6	240	Aug	212	9	5728	261
S. U. V. M. Heroine's Raider	D. Ken Dinah						
Ken Rosanne	Jr3	179	Sept	892	42	5544	252
*Ken Son's Polly	Jr4	137	Sept	881	42	4578	200
*†Ken Viv	Sr4	187	Aug	503	19	5847	251
*†Ken Vt's Eva	Sr3	291	Aug	204	9	7029	290
S. Langwater Vermonter	D. Ken Eva						
*†Peerless Beauty Abbie	7	243	Aug	405	17	7171	295

§Williams, F. A., Spring Brook Farm, Troy, Ohio. ARHT

†Bessie Bell of Spring Brook	Jr3	224	Sept	841	34	7712	321
*†Fancy Frills of Spring Brook	Sr4	97	Sept	1063	49	3769	182
S. Kenfleur's Pilgrim Ramie	D. Fancy Frona						
†Fanny's Floss of Spring Brook	Sr2	60	Sept	823	32	1717	73
S. Sun-Blest Farms Ambler	D. Fanny's Faith of Spring Brook						
†Gay Goldie of Spring Brook	Sr2	273	Sept	623	29	7526	330
†Merry Margert of Spring Brook	Sr2	305	Sept	237	9	8412	338
S. Sun-Blest Farms Ambler	D. Merry Maud of Spring Brook						
†Miss Margie of Spring Brook	Sr3	255	Sept	429	23	6446	342
*†Neat Nadine of Spring Brook	Jr4	174	Sept	893	39	6046	264
†Neat Netta of Spring Brook	Sr2	305	Sept	457	21	9032	411
S. Sun-Blest Farms Ambler	D. Neat Nanette of Spring Brook						

§Williams, F. L., Est., Law-Will Farm, Hope, R. I. ARHT

†Law-Will Golden Balsam	Sr4	117	Aug	951	45	4275	182
S. Law-Will Bargen	D. Law-Will Bluet's Balsam						
†Law-Will Royal Arbutus	Sr3	234	Aug	1076	38	9967	365
†Law-Will Royal Genista	Sr3	74	Aug	943	34	2314	91
S. Langwater His Honor's Talisman	D. Law-Will Peerless Genista						
†Law-Will Royal Rosemarie	Jr2	106	Aug	898	39	3349	147
S. Langwater His Honor's Talisman	D. Law-Will Peerless Rosemary						

§Williams, Paul, Spring Brook Farm, Troy, Ohio. ARHT

Susie Q. of Spring Brook	Sr3	365	Sept	187	8	10459	431
S. Langwater Forward	D. Kil Kare Susie						

Willis, J. L., Carolina Poultry Farm, Clio, S. C. ARHT

*¶Beaver Creek Joan	6	305	July	396	20	9081	476
S. Klondike Kim	D. Appin's Joyce						
†Count's Lady Ruth	9	304	Aug	433	23	5417	263
*†Sunny Hill's Foremost Mary	14	104	Aug	724	29	2914	113
S. Demonstratior's Perfection	D. Sunny Hill Picotee Pauline						

§Willis, Jimmy, Carolina Poultry Farm, Clio, S. C. ARHT

†Marlboro Red Laura	Jr2	107	Aug	758	33	2951	139
S. Riegeldale Conqueror's Adonis	D. Beaver Creek Red Laura						

§Young, Helen Williams, Law-Will Farm, Hope, R. I. ARHT

†Law-Will Joyous	Jr4	305	Aug	124	5	8583	413
S. Charlescote Patron	D. Law-Will Gay Mabelle						
†Law-Will Peerless Finale	Jr4	206	Aug	680	30	6378	286
†Law-Will Peerless Janet	Sr3	144	Aug	630	32	3801	184
†Law-Will Peerless Rosemary	Jr4	201	Aug	667	30	6891	329
†Law-Will Royal Balm	Sr2	153	July	692	25	4544	170
†Law-Will Royal Elizabeth	Jr3	162	Aug	864	39	5603	249
†Law-Will Royal Gem	Jr2	86	Aug	1067	44	2935	129
S. Langwater His Honor's Talisman	D. Law-Will Peerless Gloxinia						
†Law-Will Royal Rita	Jr2	98	Aug	768	28	2526	96
S. Langwater His Honor's Talisman	D. Law-Will Peerless Finale						

§Ziegler, Howard J., Fireside Farms, Clyde, Ohio. ARHT

†Fireside Caledonia	Sr3	305	May	142	8	9283	481
S. Argilla Courageous	D. Fireside Royal Callie						
*†Fireside Calico	Jr3	175	Aug	870	29	6021	261
Fireside Cameo	Sr3	365	Aug	195	8	10849	468
S. Broadland Contender	D. Pine Manor Cameo						
*Fireside Contender's Gay Girl	Sr3	365	Aug	90	4	10702	521
S. Broadland Contender	D. Aigler Farm Gay Lady						
*Fireside Gay Mary	Sr3	342	Aug	608	34	10594	497
†Fireside King's Constant	Sr2	45	June	1307	62	1987	95
S. Coronation King of Fireside	D. Count's Connie						
Fireside King's Lover	Jr2	365	July	408	19	9832	468
S. Coronation King of Fireside	D. Fireside Gay Levity						
Fireside King's Mary	Jr2	365	July	459	25	9802	469
S. Coronation King of Fireside	D. Marilea Merryanne						
*†Fireside La Rose	Sr3	146	Aug	1112	48	6097	268
*†Fireside Primula	Jr4	114	Aug	1459	43	5910	211
*†Fireside Violet	5	305	Aug	309	13	10164	405
S. Broadland Contender	D. Aigler Farm Victoria						
*Marilea Dottie Jean	5	350	Aug	994	36	16957	785
*Marilea Prima	6	261	Aug	498	20	8165	340
*†Marilea Primula	7	148	Aug	1304	46	6912	272
S. Valleevue Admiral	D. Marilea Gay Boy's Pollyette						

§Zweegman Brothers, Rozelyn Guernsey Farm, Lynden, Wash. ARHT

Rozelyn Delia	Jr3	175	Aug	887	44	5556	233
Rozelyn Eldee Lena	Jr2	195	Aug	816	37	6146	245
Rozelyn Elvira	Sr2	205	Aug	815	38	6312	276
Rozelyn Kathy	Jr2	365	Aug	423	20	9610	444
S. Charlescote Voyager	D. Katie of Willow Vale						
*Rozelyn King's Ann	Jr4	247	Aug	918	48	9054	446
*Rozelyn Lee Dora	Sr4	217	Aug	936	46	8836	401
Rozelyn Maid 2d	Sr2	120	Aug	1145	47	4826	201
Rozelyn Maribelle	Jr2	202	Aug	938	44	6647	310
*Rozelyn Mary Lee	5	286	Aug	966	44	12269	554
*Rozelyn Nettie	Sr3	115	Aug	1189	54	5067	215

Dorothy's Herd

DOROTHY Phelps, Kirkland, Wash., purchased two heifers at the Chicona Dispersal Sale on October 23, 1948. A. L. Gile, the owner, sold her Dallas of Chicona, a nine-month-old daughter of Chicona Leonidas, and Majesta of Chicona, an eight-month-old daughter of Chicona Pablo. These two animals cost Dorothy $675.

This year she started to show "Dallas," and at the Spring 4-H Dairy Show at Enumclaw, Wash., and won second place in type and fifth place in showmanship. Again, at the fall show, she was placed first in type, second to the grand champion, and fifth in showmanship. After securing a first in type and showmanship at the Kings and Pierce County Show, "Dallas" was finally awarded junior championship at the Evergreen State Fair. She finished her year at the Western Washington 4-H Show, where Dorothy won a blue ribbon in showmanship and fourth place on type. In speaking of her young heifer, Dorothy says that "Dallas" has a wonderful disposition.

Majesta of Chicona was not a show type, therefore she was purchased by Dorothy's mother. However, Dorothy has two other calves in her small herd, Valley Gem Timandra, a nine-month-old, by Valley Gem Resolute and out of Valley Gem Irma, and a four-month-old heifer, Marymoor Carolyn, that has won two blues, two reds, and a pink ribbon in 4-H shows or open classes in small shows.

"Dallas" was bred in June to Chicona Nehalem, owned by Ralph Dodd.

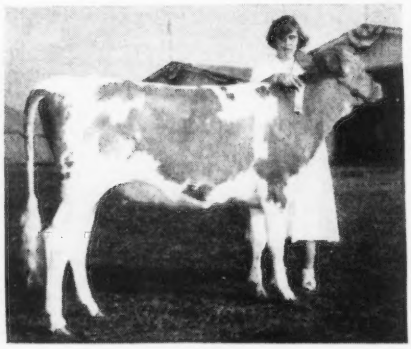

Dorothy Phelps, Kirkland, Wash., and Dallas of Chicona.

Chat . . .

Clark Frieze, former manager of Primrose Farm, Madison, Tenn., is now manager of Dr. John R. Martin's Lynbeth Farm, Chattanooga, Tenn. Clark really loves salads spiced with hot sauce. His love for such was recently demonstrated while eating his dinner in a restaurant during the recent Cotton States Sale. Some of the boys consigning cattle to the sale helped Clark spruce up his salad with some tobasco sauce.

Applicants for Membership

THE following Guernsey breeders have applied for membership in The American Guernsey Cattle Club:

MASSACHUSETTS: Waldron W. Newell, Medway, recommended by Henry P. Kendall.

MICHIGAN: Mr. and Mrs. E. C. Pianowski, Edwardsburg, recommended by Oscar R. Weaver.

MISSISSIPPI: J. G. Smith, Heidelberg, recommended by L. O. Crosby, Jr.

NEW JERSEY: Henry Parkhurst, Pennington, recommended by Joseph E. Adams.

SOUTH CAROLINA: D. N. Mercer, Lykesland, recommended by J. B. Guess, Jr.

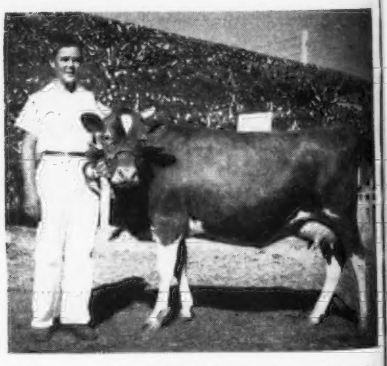

Tom Butler, Hanford, Calif., and Josephine Happy Girl that won the grand championship at the Kings County Fair. They also won the showmanship contest. Also, another grand championship went to Tom on Farview's Royal Caesar, purchased from Sherman Ellis, Redding Ridge, Conn. Tom is 14 years old, a freshman in high school, and owns 11 Guernseys in his 4-H Club project.

Christmas Greetings to All

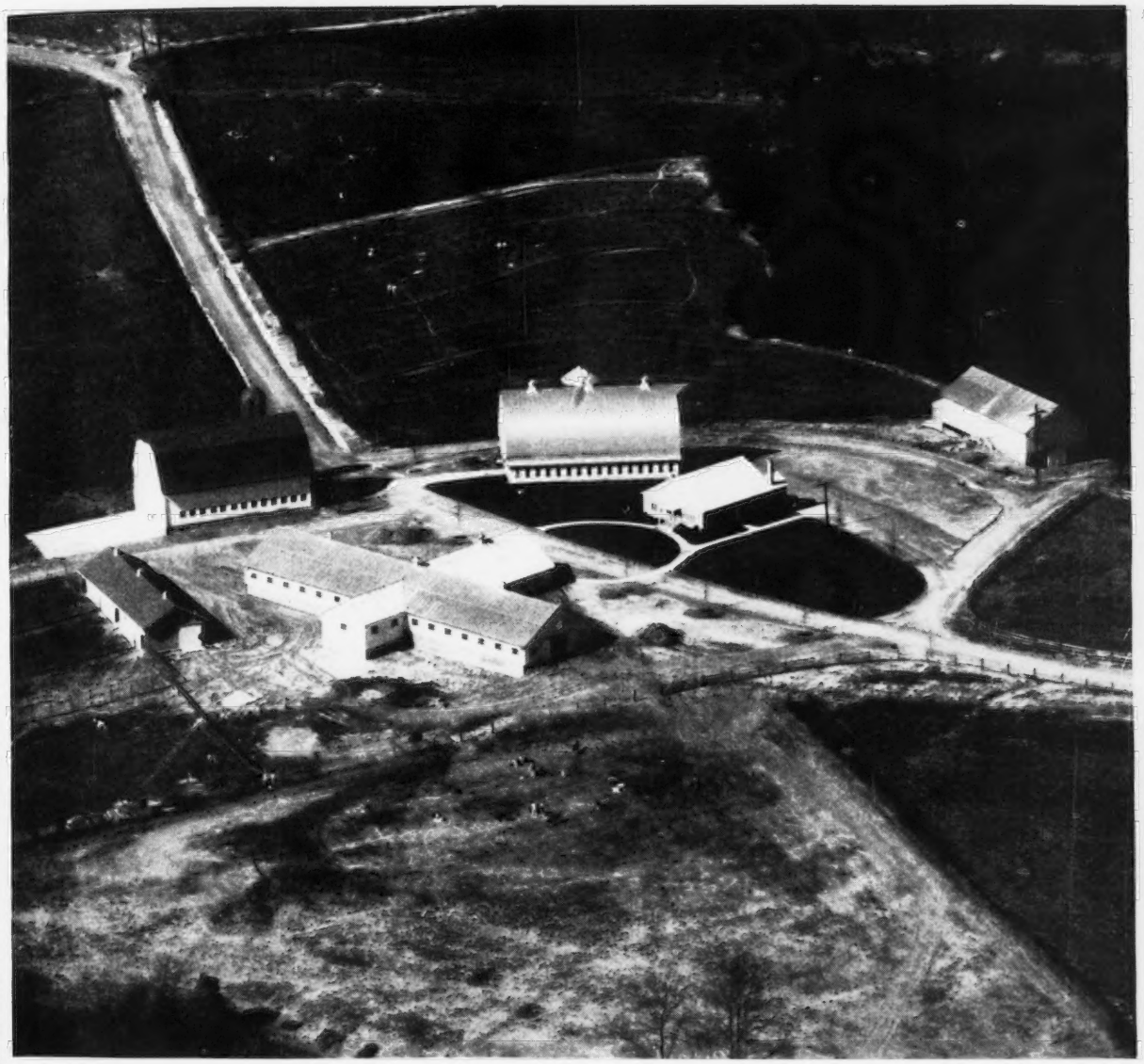

←CAPITOLA'S HIDDEN HAND
14207—637—D
18323—785—AA
19434—817—10yrs—365C

GOLDEN GUERNSEY

BROOKBERRY FARM

MAXIM—FOREMOST GUERNSEYS

Route 2, Winston-Salem, North Carolina

BOWMAN AND GORDON GRAY
Owners

JAMES A. DICKENS
Manager

Sons Of Mars For Sale

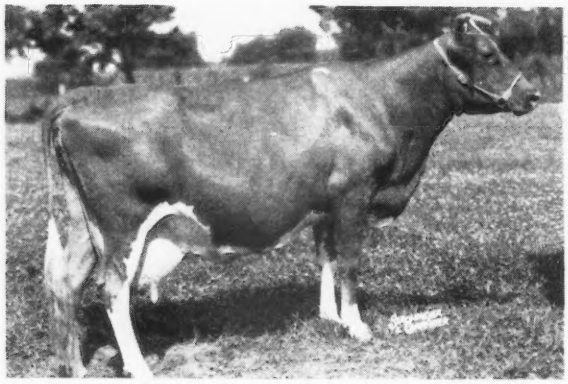

Photo at 12½ years

MARY-JENE'S DELLA

10727—578—D, 13600—663—A, 13955—671—A
Classified Very Good at 12 years
Dam of
Bayville Illuminator, Arlo Farms, Greensboro, N. C.
Bayville Inspiration, Glencairne Farm, Falmouth, Va.
Her Sire: Maxim's Hermes of Quail Roost
Her Dam: Mary-Jene of Over Brook,10076—546—E
Della has proved a great dam of sons. Here is another, born September 3, 1949. We recommend him highly.

BAYVILLE BI'S ITCHEN LASS

GP '48—D '49 10315—489—4C
9509—452—5yrs—305C—3x, 13282—655—6yrs—365
Dam of
Bayville Fawn's Itchen Lass, GP '48—VG '49
9123—494—Sr2—305C—3x, 9778—526—Sr3—305C—3x. On retest.
5th prize Aged Cow, member 2nd Produce, Atlantic Rural Exposition, 1949.
Bayville Fawn Lassette, VG '48—D '49
10197—519—Jr2—305C—3x. On Retest.
4th prize, 4-year-old, member 2nd Produce, Atlantic Rural Exposition, 1949.
Her Sire: Bayville Illustrator
Her Dam: Maxim's Itchen's Bayville Lass
8518—484—B
This calf, born August 26, 1949, is from a great family, and his sisters are tops. We are using a maternal brother.

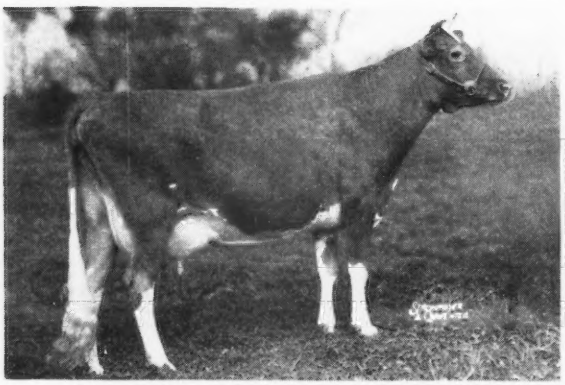

BEAUTY'S PRINCESS KATHRYN

9025—483—DD, 10357—574—6yrs—305C—3x
Classified Very Good '49
1st prize Aged Cow, Sr. and Gr. Champion Female, 1st Best Uddered Cow, Atlantic Rural Exposition, 1949. Sold for $1,750, Franklin-Burkeville Sale, 1948.
Sire: Croasdaile's Maxim's Majesty
Dam: Princess Dolly's Beauty
This calf was born September 8, 1949. Jimmie Hilton said the Aged Cow Class at the Atlantic Rural was among the two best he had ever judged. Kathryn led it and won Best Udder. A former son was selected by Louis Merryman for Gerar before dispersing.

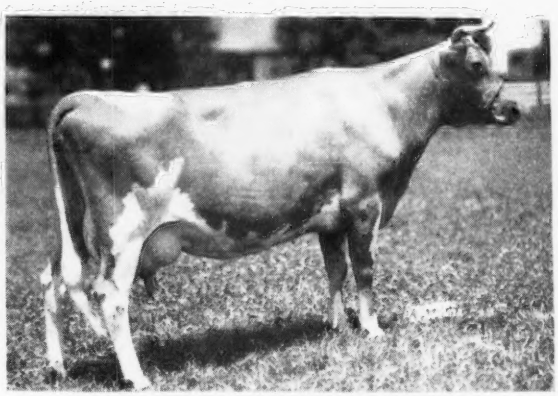

MAXIM'S BAYVILLE BELLA

11387—645—8yrs—365
Classified Very Good '48
Sire: Maxim's Hermes of Quail Roost
Dam: Foxdean's Bellinda, 11922—622—D
This calf, born May 7, 1949, is from a family with longevity that are good as long as they live. We believe this one a real prospect.

Bournedale General Mars is siring the right kind. They are making good records and have classified well. We will be delighted to send a pedigree on any or all of these bulls. It is our opinion they will be worth more than we are asking some day.

We also have a few sons of Quail Roost Raymost for sale.

Season's Greetings

GOLDEN GUERNSEY

FEDERAL ACCREDITED 339823 . . . BANG'S FREE 719-530

BAYVILLE FARMS - Box 2491 - Norfolk, Virginia

(Formerly Lynnhaven, Va.)

12 miles from Norfolk on Shore Drive to Virginia Beach

C. F. BURROUGHS, Owner

W. CLARK FLEMING, JR., Manager HILTON STALLINGS, Herd Manager H. S. SANDERS, Herdsman

APPROVED HERD IMPROVEMENT RECORDS

Owner and Records	Age	Days In Milk	Number Milkings	Lbs. Milk	Lbs. B. Fat
Aaronson, George G., Jr., Locust Hill Farm, Columbus, N. J.					
Inspiror's Madge	Jr2	332	664	9705	451
S. McDonald Farms Inspiror D. Locustcrest Regent Madge					
Adair, R. L., Adair Milk Farm, Urbana, Ill.					
¶Adair's Alert's Hilda	8	309	613	10018	433
S. Ridglydale's Deruchette Alert D. Ridglydale's Hilda					
Adams, W. R., Highland Farm, Mankato, Minn.					
Highlands' Ideal Delight	Sr2	303	606	7303	357
S. Mulhocaway Butterfat High Boy D. Ideal Queen of Highlands					
¶Highlands' Mary Ann Lassie	5	299	598	9158	480
S. Kenfleur's Ideal Crescent Quad D. Highlands' Mary Ann Girl					
Highlands' Starlight	Jr2	365	730	8621	432
S. Mulhocaway Butterfat High Boy D. Lucy's White Star of Highlands					
Alcorn, Harold C., Alcorn's Guernsey Farm, Windsor, Mo.					
Prairiemede's Silver Flute	Sr4	289	578	5169	254
S. Meadow Lodge King's Horatio D. Prairiemede's Silver White					
Allen, F. S., Allen Homestead Farm, Delavan, Ill.					
¶Henrietta's Leonora	7	284	568	8632	380
S. Linwood's Prestige D. Marcus Glenwood's Son's Henrietta					
Allen, Glenn W., Allen Homestead Farm, Delavan, Ill.					
¶Allen Homestead Electra	5	303	606	8089	353
S. Sedgley Albert's Noble D. Marcelline's Sara Eugenia					
¶Cottonwood's B. Susanna	5	307	614	11640	524
S. Sedgley Henry D. Anitra's Betty Lou					
Allen, Robert H., Delavan, Ill.					
¶Angelina's Norma	6	327	654	10495	409
S. Sedgley Henry D. Henrietta's Angelina					
¶Camille's Judith	5	324	648	9949	424
S. Sedgley Henry D. Medea's Camille					
¶Cynthia's Flora	Jr3	302	604	8026	321
S. Sedgley A. Coronet D. Dorine's Cynthia					
Marilyn's Elsa	Sr2	363	726	9018	404
S. Sedgley A. Coronet D. Marcelline's Marilyn					
¶Norma's Maxine	Jr3	225	450	5787	210
S. Sedgley Henry D. Angelina's Norma					
Allerton, S. M., Allerton Farms, Port Crane, N. Y.					
Highgate Patriot Babe	5	364	822	8660	467
S. Cornell Patriot Advancer D. Lillian Bluebell					
Little Floss of Sunny Slope	Sr4	292	621	7762	379
S. Elmwood Farms Royal Rogue D. Freckles of Sunny Slope					
Rosaline of Raleighcrest	5	310	714	9574	454
S. Victor's Jolly Buoy D. Elena of Banksburn					
Allerton, S. M. & Adora J., Allerton Farms, Port Crane, N. Y.					
Colewood's Janice	Jr4	283	615	8433	418
S. Prince of Orchardhurst D. Sequel's Queen of Colewood					
Colewood's Maiden Fair	Jr3	284	617	9853	445
S. Prince of Orchardhurst D. Colewood's Milk Maid					
Alles, Adrian, Rockford Guernsey Farm, Rockford, Mich.					
¶Margie's Susie of Rockford	Jr3	365	730	7864	401
S. Margie's Duke D. Susie's Pet of The Annadale					
¶Meadow-Gold Paula	Jr4	321	628	7851	367
S. McDonald Farms Gilbert D. Meadow-Gold Duke's Pauline					
Alles, Edwin, Rockford Guernsey Farm, Rockford, Mich.					
¶Flora May of Rockford	Sr4	311	622	9433	422
S. Prince Dictator of Rockford D. Rosie May of Rockford					
¶Shirley May of Rockford	Jr3	355	710	9601	461
S. Don of Cowham Farm D. Rosie May of Rockford					
Alles, Edwin & Raymond, Rockford Guernsey Farm, Rockford, Mich.					
¶Langmeadow Rocket	Jr3	344	688	11214	428
S. Langwater Redemptor D. Langmeadow Ada					
Alles, Raymond, Rockford Guernsey Farm, Rockford, Mich.					
¶Lily Sue of Rockford	Sr3	297	594	8094	425
S. Don of Cowham Farm D. Patsy Sue of Rockford					
¶Rock Creek Penelope	Sr4	330	660	9280	444
S. Rock Creek Royal D. Rock Creek Nola					
Allumbaugh, H. R., Hollylawn Acres, Eugene, Oregon.					
Hollylawn's Victory Columbine	Jr2	317	634	6386	302
S. Argyll's Victory D. Columbia of Shawnee Springs					
Hollylawn's Victory Jewel	Jr3	365	730	6104	292
S. Argyll's Victory D. Molly's Opal of Owens Dairy					
McKenzie Meadow Beulah	Jr2	288	576	5844	301
S. McKenzie Meadow Ferdinand D. McKenzie Meadow Blondie					
McKenzie Meadow Lucy	Jr2	291	582	6194	302
S. Wandamere Diplomat D. McKenzie Meadow Louise					
McKenzie Meadow Lula	Jr3	365	730	7142	382
S. McKenzie Meadow Ferdinand D. McKenzie Meadow Louise					
Shawnee Springs Western Queen	Sr3	273	546	5645	294
S. Florham John D. Shawnee Springs Marta					
Victory Dimple of Hollylawn	Jr3	289	578	7659	407
S. Argyll's Victory D. Meyer Farm Norma					
Anderson, Buren R. & Son, Riverdale Guernsey Farm, McHenry, Ill.					
Riverdale's Dolly's Sylvia	Sr2	365	730	6619	351
S. Fairmount Golden Sunrise D. Patricia's Dolly of Riverdale					
Angle, W. N., Old Forges Farm, Rockymount, Va.					
Curles Bula's Fancy	5	365	730	10134	563
S. Curles Neck Valor Prince D. Curles Genevieve's Bula					
Old Forge's Ann	Sr2	365	730	10063	505
S. Rumford Farm Prince D. Golden Buttercup Maggie Anne					
Appleton, Francis R., Jr., Appleton Farms, Ipswich, Mass.					
¶Appleton Farms Careful	5	346	692	7897	410
S. Langwater Agawam D. Appleton Farms Prudence					
¶Appleton Farms Day Star	Jr4	324	648	12172	595
S. Langwater Agawam D. Daybreak of Appleton Farms					
Appleton Farms Daytime	Jr2	303	606	6181	337
S. Langwater Agawam D. Daybreak of Appleton Farms					
¶Appleton Farms Deborah	6	292	584	9669	401
S. Groton House Foremost D. Dinah of Appleton Farms					
Appleton Farms Dorcas	Jr2	299	598	7691	343
S. Flying Horse Royal Colonel D. Appleton Farms Deborah					
Appleton Farms Edna	Sr2	222	444	4676	216
S. Flying Horse Royal Colonel D. Appleton Farms Evident					
¶Appleton Farms Evidence	Sr3	346	692	8067	389
S. Flying Horse Royal Don D. Appleton Farms Evident					
Appleton Farms Foresee	Sr2	226	452	6163	284
S. Flying Horse Royal Colonel D. Appleton Farms Foreseen					
Appleton Farms Garland	Jr2	240	480	4677	236
S. Langwater Agawam D. Appleton Farms Gift					
¶Appleton Farms Innocence	5	303	606	8210	370
S. Groton House Foremost D. Appleton Farms Purity					
¶Appleton Farms Olive	Sr3	306	612	8428	374
S. Flying Horse Royal Don D. Appleton Farms Ophelia					
Appleton Farms Penelope	Sr2	295	590	5896	266
S. Flying Horse Royal Colonel D. Appleton Farms Peerless					
Aring, Charles W., A Guernsey Farm, Thiensville, Wis.					
¶Cohirk's Alma	7	224	448	4939	277
S. Cohirk's Admiral Goldenbell D. Clovernook Ethelda					
¶Cohirk's Cora	Sr4	338	676	9364	417
S. Florham Peter D. Cohirk's Idora's Bess					
Cohirk's Dixie Moon	Jr2	305	610	4806	217
S. Florham Charming Cavalier D. Cohirk's Charming					
¶Cohirk's Idora's Bess	7	312	622	5592	268
S. Pinewood's Duke's Rouge D. Idora's Hi-Land River Bess					
Guernsey Grove Norma	Sr4	203	406	5249	311
S. Kitchener Consul D. Guernsey Grove Ninette					
¶Lockshore Croixland's Maiden	Sr4	365	730	9052	491
S. Lockshore Croixland D. Lockshore Fawn Maiden					
¶St. James Count's Vivian	6	302	602	7754	386
S. St. James Prince's Count D. St. James Philosopher's Valeria					
Arnold, Alfred, Mashamoquet Farm, Abington, Conn.					
¶Bridget of Mashamoquet	Jr3	298	593	7893	319
S. Law-Will Colin Kelly D. Jason's Olga					
Hepzibah of Mashamoquet	Sr2	365	727	9717	435
S. Law-Will Colin Kelly D. Morwood Fern					
Mashamoquet Cynthia	Jr2	303	604	5241	234
S. Law-Will Colin Kelly D. Jason's Diana					
Arnold, Harry, Beaver Falls, Pa.					
¶Top's Pansy	5	346	671	8851	414
S. Maid's Top of Oak Grove D. Major's Dottie					
Astalosh, Frank, Hillcrest Farm, Pennington, N. J.					
¶Coventry Country Sally	7	319	638	9143	419
S. Langwater Country Squire D. Coventry Honoria Lustre					
Hillcrest Stella	Jr2	293	586	5792	254
S. Langwater Marius D. Coventry Country Sally					
¶Ironsides Laughter Lass	6	365	730	8997	385
S. Bright Lad's Valiant D. Camp's Laughter Fashion					
Astalosh, Paul, Jr., Hillcrest Farm, Pennington, N. J.					
¶Betsy Ann of Hillcrest Farm	Sr3	307	614	8033	324
S. Langwater Marius D. Ironsides Glorious Petunia					
Atchison, William J., Percy & Margaret, Mt. Pleasant View Farm, Sherman, Conn.					
Indian Commoner's B-aa Viola	8	324	640	9279	452
S. Florham Commoner D. Indian Ladder PB's PBx Violet					
Peg of Mt. Pleasant View	5	365	730	11490	520
S. Princeling of Mt. Pleasant View D. Maryann of Mt. Pleasant View					
Atkinson, Aaron, Triple A. Farm, Terre Haute, Ind.					
Alert Dicta Hopeful	Jr2	365	730	7780	401
S. Kenfleur's King Hopeful D. Alert Dicta Rose					
Alert Dicta Rose	7	365	730	10772	635
S. Ridglydale's Meadow Hermit D. Poguerndotte's Dicta Rose					
King Herald's Rosette	Sr3	365	730	10700	538
S. Ridglydale's King Herald D. Little Pride's Rosalie					
Bailey, William H., Andover, Mass.					
Pu G. of Bailey's Farm	Jr2	325	650	6303	329
S. General of Bailey's Farm D. Kick a Pu of Bailey's Farm					
¶Veelong of Bailey's Farm	7	340	680	8820	441
S. Nashoba Maschcapca Steadfast D. Meredith Veda					
Balderston, Lloyd, III, Colora Farm, Colora, Md.					
Beauty Luck Jr.	Sr2	271	542	6117	343
S. Sherwood Forest Model Lucky D. Beauty Luck					
Bud Ace	Jr4	277	554	8582	434
S. Mt. Ararat Challenger's Ace D. Lucky Golden Bud					
¶Emma Luck	5	291	582	5373	312
S. Sherwood Forest Model Lucky D. King's Emma					
Lucky Daffodil	Sr2	339	678	9161	481
S. Sherwood Forest Model Lucky D. Strongheart's Daffodil					
Lucky Merry Vira	Sr2	281	562	5512	316
S. Sherwood Forest Model Lucky D. Merry Venture					

¶Lucky Roberta 5 348 696 11416 614
S. Sherwood Forest Model Lucky D. Rose King's Roberta
Lucky Royal Pansy Jr2 365 730 8058 456
S. Sherwood Forest Model Lucky D. Royal Bonita Pansy
Lustrous Cora Sr2 311 622 9511 500
S. Sherwood Forest Model Lucky D. Star's Cora
¶Madrey Farm Happy Pollyanna Sr3 333 666 9714 480
S. Happy Spirit of Madrey Farm D. Heweshurst Princess Pollyanna
¶Star Beatrice 6 340 680 5948 267
S. Starr Farm Hannibal D. Beatrice of Tasconia
¶Star's Kem Sr4 304 608 8782 483
S. Starr Farm Hannibal D. King's Emma
Star's Pet Emma Jr2 365 730 8529 514
S. Starr Farm Hannibal D. Peter's Emma of Tasconia
¶Star's Roberta 6 314 628 9013 489
S. Starr Farm Hannibal D. Rose King's Roberta
Star's Royal Venture Sr2 260 520 5821 277
S. Starr Farm Hannibal D. Royal's Venture
¶Stately Clare Jr3 323 646 6969 370
S. Starr Farm Hannibal D. Lucky Clare
Stately Light Pansy Sr2 287 574 4822 230
S. Starr Farm Hannibal D. Lucky Autumn Pansy

Barnard, Virginia McBroom, Bar-Mac Farm, Canton, Ill.
¶Mickey's Snooks 5 365 730 8734 503
S. Long View Butter-Ball D. Mickey's Princess Kay

Barnes, Joseph K., Westslope Farm, Otsego, Mich.
¶Dora's Nella of Westslope 9 365 730 10842 561
S. Norm of Willow Wood D. Sunlight's Dora May
Lou's Rose Marie 5 305 610 6151 311
S. Remington's Buster D. Mary Lou's Rose
¶Westslope Lela Sr3 313 626 6150 305
S. Lockshore Yucan D. Rella of Westslope
¶Westslope Lola Jr3 327 654 5542 291
S. Lockshore Yucan D. Dora's Nella of Westslope
Westslope Loretta Jr2 300 600 6868 318
S. Lockshore Yucan D. Rella of Westslope

Bartholomew Brothers, Whirlwind Hill, Wallingford, Conn.
Random Nora 5 257 508 4861 262
S. Jim Guess D. Hamlet Hill Annabelle

Bash, C. E. & Company, Incorporated, Busy Biddy Farms, Huntington, Ind.
¶Betty of Busy Biddy Farms 9 365 730 8452 406
S. Champion's Promise Boy D. Bonnie of Busy Biddy Farms
¶Dolores of Busy Biddy Farms 8 315 630 9393 379
S. Royal Alert of Ridglydale D. Dorothy of Busy Biddy Farms
Fairy of Busy Biddy Farms 5 365 730 10709 556
S. Royal Alert of Ridglydale D. Fay of Busy Biddy Farms
¶Fate of Busy Biddy Farms Jr3 365 730 10537 571
S. Gloria's Actor of Eagle Valley D. Fantasia of Busy Biddy Farms
¶Milly of Busy Biddy Farms 5 317 634 6824 346
S. Royal Alert of Ridglydale D. Molly of H. G. H.

Baumunk, Harry, Lone Creek Guernsey Farm, Big Rapids, Mich.
¶Pal's Pet Lady Jr4 365 730 12567 633
S. Her-Mil's Pal D. Mark's Pet

Baumunk, Lawerance, Lone Creek Guernsey Farm, Big Rapids, Mich.
¶Lone Creek Gallant's Norma Sr3 365 730 8434 490
S. Green Meads Proud Gallant D. Sir Herbert's Pleasant Norma

Beatty, Clair C., Indiana, Pa.
O'Pal's Valencia Jr2 310 620 5881 318
S. Antietam O'Pal D. Ideal Queenie
Pride's Goldie Ann Jr2 365 730 5208 270
S. Lazy Hour Pride D. Lazy Hour Goldie Ann

Beaudette, Bruce L., Beach Road Farms, Birmingham, Mich.
¶Beau Gay Betty Jr4 290 580 10460 470
S. McDonald Farms Gay Prince D. Betty of Beach Rd. Farms
Beau Gay Queenie Jr2 302 604 8293 389
S. McDonald Farms Gay Prince D. Mary's Queen of Elmdale
Beau Golden Muriel Jr2 365 730 8471 431
S. Cesor Mur Max D. Cesor Penwyn's Goldenrod
Beau Sappho Jr2 308 616 6761 344
S. Foremost Sultan D. Beau Gay Marie
¶Cesor Penwyn's Goldenrod Sr4 364 728 10943 607
S. Cesor Maxine's Penwyn D. Cesor Golden Slippers
¶Kitchener Fashion's Lustre Jr4 289 578 9219 441
S. McDonald Farms Fashion Plate D. Kitchener Glitter
¶Longacres Rose Marie 10 288 576 8711 396
S. Sunnymede Rold Gold D. Beechnut Rosemary
¶Mary's Queen of Elmdale 10 365 730 13129 566
S. Emerson of Oronoko D. Cardinal's Aggie Mary

Bebb, Don, Elvon Farm, Diamond, Ohio.
¶Avalon Tonkawa Crystal Jr4 293 586 7970 375
S. Meadow Lodge King's Tonkawa D. Yankee Crystal of Avalon
¶Elvon Fern 8 238 476 6508 266
S. Warel Noble Lad D. Warel Dimples
¶Elvon Joy Jr4 284 568 6664 338
S. Franchester Strongheart D. Warel Ruby
¶Elvon Sophie Jr4 295 584 8629 417
S. Franchester Free Renown D. Elvon Meadow Glow
¶Elvon Susan Jr4 348 690 6877 302
S. Franchester Free Renown D. Elvon Lily

Becker, Arthur, Fairyland Farm, Sequim, Wash.
Fairyland's Bettina Jr2 365 730 6593 315
S. Mystery's Cavalier Lad D. Margarita of Fairyland
Fairyland's Laburnum Jr2 251 502 5097 225
S. Fairyland's Warspite D. Laburnum of Fairyland
¶Florrie of Fairyland Jr4 305 610 8343 414
S. Hector of Mt. Pleasant View D. Flora of Mt. Pleasant View
¶Golden Venus of Fairyland 6 365 730 7838 377
S. Prince Charming's Hannibal D. Elsie of Fairyland
¶La Belle of Fairyland 10 333 666 8515 496
S. Fairyland's Oasis D. Imp. Primrose of Fairyland
¶Lady Godiva of Fairyland 7 365 730 6922 380
S. Prince Charming's Hannibal D. Crumple Dear of Fairyland
¶Lady Keleen of Fairyland Sr4 365 730 11632 625
S. Hector of Mt. Pleasant View D. Lady Godiva of Fairyland
¶Margarita of Fairyland Sr4 365 730 10768 484
S. Hector of Mt. Pleasant View D. Elsie of Fairyland
Penritha of Chicona Jr2 269 538 7820 400
S. Chicona Norwood Major D. Philylla of Chicona
¶Queenetta of Fairyland Jr3 320 640 7635 380
S. Fairyland's Warspite D. Katie of Fairyland

Bender, James P. & Hughetta E., Bell-Gate Farm, Coopersburg, Pa.
¶Bell-Gate's Barbara 5 309 618 7296 400
S. N. J. E. S. Augustin Larkspur James D. Commander's Cleopatra
¶Bell-Gate's Bar Maid 5 303 606 8852 423
S. N. J. E. S. Augustin Larkspur James D. Polly Girl of Oak Hill
¶Bell-Gate's Belinda Sr4 185 370 2672 153
S. N. J. E. S. Strongheart Edna King D. Melody of Rexden
¶Bell-Gate's Countess Jr3 345 690 8440 452
S. N. J. E. S. Strongheart Edna King D. Wood Brook Gardenius Patty
Bell-Gate's Elegance Jr2 355 710 10172 511
S. Coldspring's Hardwick's Royal D. Bell-Gate's Bonniebell
Bell-Gate's Elf Jr2 316 632 7758 372
S. Coldspring's Hardwick's Royal D. Commander's Cleopatra
¶Fairview Fancy's Betsy 11 365 730 10300 525
S. Royal's Sky Rocket of Fairview D. Knight's Betsey of Fairview
¶Melody of Rexden 8 306 612 7200 464
S. Dellwood's New Deal D. Slogan's Harmony
¶Peerless' Emily 7 365 730 11609 553
S. Green Meadow Peerless 2d D. Fairwold Emily

Bengtson, Stanley C., Bengs-Best Ranch, Sebastopol, Calif.
Bengs-Best Superb's Delia Jr2 365 730 7337 392
S. Rancho Nicasio Lad's Superb D. Bengs-Best Lucy
Bengs-Best Superb's Rita Jr2 304 600 9140 466
S. Rancho Nicasio Lad's Superb D. Roamer Anchor's Roseann
¶Roamer Anchor's Emma Jr4 357 714 8843 482
S. Roamer's Rose Anchor D. Loumorlen Princess Imogene

Bengtson, Stanley C., Mr. & Mrs., Bengs-Best Ranch, Sebastopol, Calif.
Bengs-Best Roamer's Faith Sr2 341 678 8767 480
S. Roamer's Rose Anchor D. Rancho Nicasio Roamer's Fay

Bentley, O. R. & Son, Suneslope Farm, Ames, Iowa.
Suneslope's A. P. Elizabeth Sr3 365 730 10938 577
S. Alert Prince of Rose Hill D. Eliza of Suneslope

Berea College, Berea, Ky.
Berea Lassie Marie Jr2 365 730 8477 447
S. King Challenger of Annville D. Lassie's Beautiful Beulah
Greenfield K. Myra 5 326 652 9238 397
S. Green Meads Proud Knight D. Brookwood's Anna of Greenfield
¶Spring Pasture Lady Marigold 10 309 618 9536 440
S. Spring Pasture Johnny Boy D. Spring Pasture Marigold 2d

Bergren, Louis E., Edgewood Farm, Biggsville, Ill.
Crescent's Rose Mary 6 319 638 9333 506
S. Kenfleur's Crescent Count D. Betty's Rose-Marie
Edgewood's Floradora 5 264 528 7428 332
S. Hillside Master Man D. Floradora's Daisy
Edgewood's Master Buttercup 5 283 566 8396 379
S. Hillside Master Man D. Edgewood's Buttercup
Edgewood's Master Maid Sr3 276 552 9391 414
S. Hillside Master Man D. Grace's Valor's Rex's Queen
Master's Vanity Queen Sr4 245 490 6642 251
S. Hillside Master Man D. Teresa's Queen

Bernhard, Eunice, Bren-Bern Farm, Stepney Depot, Conn.
Aura of Woodside Jr4 303 596 7245 343
S. McDonald Farms Gold Star D. Presage of Woodside

Berry, James D., Jr., Windy Hill Farms, Titusville, Pa.
¶Lillian of Windy Hill Farms Jr3 325 647 8630 406
S. Blossom's Leander D. Sugar Grove's Trillium
¶Marlene of Windy Hill Farms Jr3 293 585 8350 403
S. Premier Pat of Kelly Hill Farm D. Honey of Deerlick Farm
¶Sheldegren Gracine 6 351 950 11773 552
S. Caumsett Chieftan D. Sheldegren M. Grace

Biederwolf, Fred & Son, Circle B. Farm, Monticello, Ind.
¶Spudridge B. Violet Jr4 285 570 8459 386
S. Yellow Creek Meadow Alert D. Maid's Lady of Maple Grove

Blair, B. W., Golden Glow Farm, Walla Walla, Wash.
Pride's Gem of Golden Glow Jr2 353 706 7869 446
S. Valley Gem Parado D. Twin's Pride of Golden Glow
¶Spotie of Golden Glow 7 364 728 12773 660
S. Valley Pride's Baron D. Spot of Golden Glow
¶Totie of Golden Glow Sr2 358 716 7990 433
S. Valley Gem Parado D. Tot of Golden Glow

Bockbrader, Raymond, Raelyn Farms, Pemberville, Ohio
Aigler Farm Charmetta Jr3 280 554 6554 312
S. Fireside Colonel D. Aigler Farm Connie
Fireside Champion's Alice Sr3 277 543 7708 336
S. Fireside Champion D. Fireside Arbutus

Bogardus, Charles S., Spring Pasture Farm, Clinton, Ill.
¶Prince's Select Star Sr3 194 388 4075 216
S. Greenlea Autumn Prince D. Slogan's Lady Victory
¶Spring Pasture Blossom 2d 8 365 730 9526 508
S. Wildwood Hilda's Diamond D. Spring Pasture Blossom
¶Spring Pasture M. Blanchette Jr4 287 569 8235 391
S. Berea's Brookwood Meteor D. Spring Pasture Blanchette
¶Spring Pasture Meteor's Lotus Jr3 295 587 7086 349
S. Berea's Brookwood Meteor D. Spring Pasture Leota
¶Spring Pasture Meteor's May 5 267 525 5894 292
S. Berea's Brookwood Meteor D. Spring Pasture Bonnie
¶Spring Pasture Meteor's Rose Jr4 292 579 7462 388
S. Berea's Brookwood Meteor D. Spring Pasture Blossom 2d
¶Spring Pasture Morning Dew 8 365 727 7847 440
S. Beda Crescent of Happy Hollow D. Morning Dew of Happy Hollow

Boggs, Wanda J., Green Pastures, Algonquin, Ill.
Lookwell Peso's Flossie Sr3 263 526 6009 273
S. Charlescote Peso D. Rosemont Fillpail

Boggs, Wanda J. & Lindgren, Robert J., Green Pastures, Algonquin, Ill.
Liberty's Fancy Girl 5 279 558 6700 291
S. Langwater Comrade D. Liberty's Fanny

Boldthen, L. A., Sharon Maples Farm, Le Sueur, Minn.
Boulder Bridge Skylark Sr3 331 662 9694 530
S. Boulder Bridge Matchmaker D. Topsy Boy's Ivy

Borden, Oscar A. & Sons, Applecot Guernsey Farm, Schaghticoke, N. Y.
¶Dyna May of Applecot 5 310 620 7799 346
S. McDonald Farms Dynamo D. Bellview's Sara May
¶Dynashine of Applecot 5 290 580 10297 461
S. McDonald Farms Dynamo D. Meri Shine of Applecot
¶Gay Pat of Applecot Jr4 265 530 7957 320
S. Cornell Patriot Ramon D. Gay Eyo of Applecot
¶Meri Shine of Applecot 13 365 730 15482 628
S. Miramichi's King of Arrow Farm D. Shine of Applecot
¶Ramon's Elsie of Applecot Jr3 268 536 5306 230
S. Cornell Patriot Ramon D. Dynamo's Performer of Applecot

Bosworth, Harold W., Algona, Iowa
¶Oakwood Judge's Carnation Jr3 365 730 6370 333
S. Chedco Judge D. Oakwood Bluebell

Bosworth, W. H. Algona, Iowa
¶Oakwood Gladiola Jr3 280 560 6798 381
S. Oakwood Farm St. Valentine D. Oakwood Morning Glory

Bowen, C. C. & Son, Plain View Guernsey Farm, Spencerville, Ohio
¶Plain View's Prudie 9 365 730 10810 461
S. Villa-Way Professor D. Plain View's Ruby

Bowholtz, G. W., Lima, Ohio
¶Plain View's Rena 5 250 500 5540 269
S. Sun Blest's Royal Shawnee D. Plain View's Gracie

Boyd, C. H., Boydell Farm, Wendell, Idaho
¶Boydell Captain's Molly Jr3 350 500 10761 517
S. Boulder Bridge Captain D. Eunice of Wendell

Brackman, Charles H., Le Roydale, Canton, Pa.
¶Lorena of Le Roydale Jr4 276 552 8222 358
S. Tarbell Farms Peerless Maximus D. Lenore of Le Roydale

Brackman, John L., Le Roydale, Canton, Pa.
¶Beatrix of Le Roydale 5 298 596 6640 320
S. Tarbell Farms Peerless Maximus D. Butterfly of Le Roydale
¶Dorcas of Le Roydale 6 324 648 8888 467
S. Goodleigh Commander Audacious D. Dot of Le Roydale
¶Joan of Le Roydale 6 319 638 8325 386
S. Goodleigh Commander Audacious D. Farview's Janice
Juanita of Le Roydale Sr3 365 730 10302 460
S. Tarbell Farms Peerless Maximus D. Joan of Le Roydale
¶Lenda of Le Roydale 5 365 730 9092 421
S. Tarbell Farms Peerless Maximus D. Lass of Le Roydale
Le Roydale's Loretta Nepa Jr2 341 682 7628 346
S. Lincoln's Ultra Lad D. Lora of Le Roydale

Brackman, Owen, Le Roydale, Canton, Pa.
Daphne of Le Roydale Jr3 318 636 6231 321
S. Tarbell Farms Peerless Maximus D. Dorcas of Le Roydale

Bradley, J. Frank, Golden Knoll Farm, Franksville, Wis.
¶Golden Knoll Amethyst Sr4 365 730 12098 577
S. McDonald Farms Fowler D. Arqueen of Ellyn
Golden Knoll Dimple Jr2 337 674 8582 409
S. McDonald Farms Fowler D. Golden Knoll Isabel

Bradley, J. Frank & Son, Golden Knoll Farm, Franksville, Wis.
¶Golden Knoll Actress 5 333 654 11017 501
S. Clayton of Gittings Farm D. Premier Pollyetta
¶Golden Knoll Bernice Jr4 365 730 9193 443
S. McDonald Farms Fowler D. Jack's Mary
¶Golden Knoll Bluebell Sr4 270 540 6057 289
S. McDonald Farms Fowler D. Golden Knoll Adaline
Golden Knoll Caroline Sr2 354 708 9767 452
S. McDonald Farms Glenregal D. Golden Knoll Beth
¶Golden Knoll Charlotte Jr3 300 600 7421 393
S. McDonald Farms Glenregal D. Golden Knoll Isabel
¶Golden Knoll Cherine Jr3 330 660 8803 399
S. McDonald Farms Fowler D. Golden Knoll Adaline
¶Golden Knoll Clara Jr3 365 730 8100 433
S. McDonald Farms Fowler D. Guernsey Grove Doris
¶Golden Knoll Countess Jr3 307 614 6245 289
S. McDonald Farms Glenregal D. Golden Knoll Ada
¶Golden Knoll Millie 8 365 730 7526 406
S. Tillybardin Choice's Clayton D. Millie's May of Pepin County

Bradley, Morris R., Golden Knoll Farm, Franksville, Wis.
Golden Knoll Carnation Jr2 332 664 6972 355
S. McDonald Farms Fowler D. Golden Knoll Millie

Brauneller, Chester E., Pleasant Acres, Peru, Ind.
¶Betty C. of Brookdale 6 249 498 5572 235
S. Holdridge Challenger D. Betty May of Brook Dale
Hoosier Heart Babe 5 260 520 6351 313
S. Normandy Colonel D. Eagle Valley Baby Actress
Silver Hill's Azalea Sr4 363 726 6270 335
S. Silver Hill's Aristocrat D. Grace's Bonneyville Deloras
Solms Farm Ptolemy Margaret Jr2 282 559 5307 245
S. Gardenville Ptolemy D. Solms Farm Mirth

Brees, G. W. & Perrin, C. L., Claybrook Farm, De Kalb Junction, N. Y.
Claybrook Jugg's Ellouise Jr2 365 730 8082 402
S. Claybrook Rogue Jugg D. Claybrook Rogue Ellabelle
Claybrook Jugg's Isabella Jr2 309 618 6145 311
S. Claybrook Rogue Jugg D. Claybrook Rogue Rosie
Claybrook Rogue Bell Jr2 306 612 6240 302
S. Zenda River Rogue D. Corral Bell If Stone House
Claybrook Rogue Joyce Jr2 336 672 6255 325
S. Zenda River Rogue D. Claybrook Desirable Juell
¶Claybrook Rogue Rosie Sr4 365 730 8135 447
S. Zenda River Rogue D. M. Gold Mine's Rosalie
¶Claybrook Rogue Valda Sr2 349 698 5962 321
S. Zenda River Rogue D. Deer-Lick Valeria
¶Deer-Lick Valeria 6 345 690 5381 288
S. Douglaston Baron Byron D. Warrior's Primrose of Fairview
¶M. King's Itchen Rose 6 310 620 7282 348
S. M. Gold Mine's King D. L. Yeoman's Itchen Rose
¶Vassar's Jean 12 365 730 9738 393
S. Freda's Superb D. Vassar's Dutchess
¶Zenda Doris's Galaxy Sr3 296 552 5890 290
S. Zenda Duke Michael 2d D. Imp. Douglaston May Boy's Doris

Bremer, Arnold F., Fawnlyn Farm, Palmyra, Nebr.
Butterworth Lois Jr3 309 618 7499 398
S. Greyholme Merry Gendarme D. Star's Betty's Lois
Challenger's Lady Linda Jr2 301 602 6808 319
S. Pine Manor King's Challenger D. Wydevue Lady
Mary Ann's Darlene of Elmwood 15 328 656 8167 372
S. Belle's Primate of Nebraska D. Goldie's Mary Ann of Elmwood
Star's Betty's Lois 9 338 676 10415 435
S. Skyline Star D. Goldie's Betty of Elmwood

Breneman, Clyde H., Pequea View, Willow Street, Pa.
¶Jean of Pequea View Jr4 339 678 10009 481
S. Pearl's Supreme of Pequea View D. Beatrice of Pequea View
Pequea View's Beulah Jr2 293 586 4826 203
S. Gainor's Bright Boy D. Willow Bend's Winnie
Pequea View's Emma Jr2 365 730 8090 455
S. Gainor's Bright Boy D. Pequea View's Rosebud
¶Pequea View's Julia 5 365 730 10584 537
S. Riverview King's Majesty D. Pequea View's Clover
Susan of Pequea View Sr2 340 680 7307 323
S. Gainor's Bright Boy D. Willow Bend's Pauline
¶Willow Bend's Emily 5 308 616 8376 427
S. Willow Bend's Golden Warrior D. Willow Bend's Queen Blossom

Breneman, John A., Willow Bend, Willow Street, Pa.
Willow Bend's Fashion Jr2 334 668 7351 404
S. Clora's Point Tor D. Willow Bend's Twilight
¶Willow Bend's Fay Jr4 314 628 7367 354
S. Pearl's Supreme of Pequea View D. Willow Bend's Clare
Willow Bend's Lucille Sr2 303 606 6643 300
S. Clora's Point Tor D. Willow Bend's Lucy
Willow Bend's Marie Sr2 365 730 9222 412
S. Clora's Point Tor D. Willow Bend's Maid
¶Willow Bend's Minerva 9 365 730 9463 499
S. Fellowship Royal Arcturus D. Willow Bend's Jane

Breneman, J. Mervin, Pequea View, Willow Street, Pa.
Meadow View's May's Julie Jr2 365 730 4748 234
S. Hill Girt Norseman D. Meadow View's Willa's May

Briggs, H. C. & Son, Brigeen Farms, Turner, Maine
Brigeen Rue Mary Sr2 224 448 5476 317
S. Upland's Philosopher D. Skillings' Brook Rose Mary
Philosopher's Estelle Jr3 315 630 9127 414
S. Argilla Philosopher Avaba D. Florence Etta of Hill Side
Shady Hill Molly Jr3 334 668 11405 510
S. Florham Lenore's Ptolemy D. Lake Shore Molly's Clover
Winifred Robinhood Sr2 348 696 11235 529
S. Walnut Crest Gov.'s Robinhood D. Winifred of Skillings' Brook

Briggs, Ivan L., Est., Greenwood Farm, Wadsworth, Ohio.
Greenwood Corking Consort Jr2 334 668 6094 291
S. Gray Haven Corking Triumph D. Greenwood Royal Queen
¶Greenwood Royal Queen 5 365 730 7807 422
S. Ohio Royalist D. Greenwood Autumn Queen
¶Greenwood Valor Enid 5 285 570 5930 285
S. Valor of Versailles D. Carobill's Wilema's Esther

Briggs, Robert H., Greenwood Farm, Wadsworth, Ohio
¶Greenwood Royal Honeysuckle 6 270 540 5865 325
S. Ohio Royalist D. Greenwood Noble Holly

Briggs, W. D., Greenwood Farm, Wadsworth, Ohio.
Greenwood Corking Bonnie Jr2 292 584 5287 246
S. Gray Haven Corking Triumph D. Greenwood Valor Betty
Greenwood Corking Jane Jr2 281 562 5358 273
S. Gray Haven Corking Triumph D. Greenwood Noble Juanita
Greenwood Corking Judy Jr2 301 602 5182 245
S. Gray Haven Corking Triumph D. Greenwood Royal Judith
Greenwood Corking Merryanne Jr2 351 702 7163 343
S. Gray Haven Corking Triumph D. Greenwood Royal Miriam
¶Greenwood Corking Myrtle Jr3 295 590 6147 289
S. Gray Haven Corking Triumph D. Greenwood Midge Marion
¶Greenwood Noble Juanita 10 300 600 7792 344
S. Noble Grand of Versailles D. Vaillant's June
¶Greenwood Royal Judith 5 290 580 5975 300
S. Ohio Royalist D. Greenwood Noble Juanita
¶Greenwood Royal June Jr4 294 588 6806 311
S. Ohio Royalist D. Greenwood Noble Juanita

Brinkmeier, Martin S., Mart's Pride Farm, Pearl City, Ill.
¶Cape Painted Goldie 8 365 730 5487 314
S. Sunnymede Early Paint D. Cape Golden Girl

Briscoe, John D., Silent Meadow Farm, Lakeville, Conn.
Silent Meadow Utwina 5 304 608 11086 548
S. Hilltop Heartsease Noble D. Faustina of Birch Brae

Brock, C. R., Clover Wreath Farm, Northford, Conn.
Ada of Clover Wreath Jr4 271 525 6580 310
S. Alfalfa Farm Valentine D. Adele of Home Hill
Bates' Rambler's Mildred Sr4 294 551 5964 348
S. Wyebrook Musical Rambler D. Bates' Mildred Jane
Hope of Clover Wreath Jr4 255 501 5531 236
S. Midas of Home Hill D. Happy's Hope
¶Lois of Clover Wreath Sr4 297 591 7489 349
S. Alfalfa Farm Valentine D. Lois of Sky Farm
Princess of Big Oak Jr2 274 521 6892 344
S. Fenn Hill Butterfat D. Peggy of Big Oak
¶Reveller Dot of Clover Wreath Jr3 297 594 8961 414
S. Thatch Meadow Reveller D. Rex's Dotter

Brooks, John B., Brook Farm, Harborcreek, Pa.

Brook Farm Beauty Jr2 325 650 7350 380
S. Brook Farm Merry Boy D. Brook Farm Martha's Beauty
¶Brook Farm Ellen 7 365 730 13232 560
S. Beechwood Barrister D. Glenn Ellen Marie
¶Brook Farm Esther Jr3 265 530 6123 319
S. Nodrog Golden D. Brook Farm Martha's Beauty
Brook Farm Favor Jr2 324 648 7005 299
S. Brook Farm Merry Boy D. Brook Farm King's Marie
Brook Farm Goldie Jr2 365 730 8381 396
S. Nodrog Golden D. Brook Farm Peg
¶Brook Farm Marie 9 365 730 11334 504
S. Beechwood Barrister D. Brook Farm Glenn Marie
¶Brook Farm Nola 6 365 730 12036 540
S. Beechwood Barrister D. Brook Farm Beatrice Norly
¶Brook Farm Petite Girl 10 279 558 9887 454
S. Beechwood Barrister D. King's Petite of Merrifield 2d
¶Brook Farm Salina Jr4 354 708 9122 423
S. Nodrog Golden D. Brook Farm Princess
Brook Farm Salona Jr2 329 658 6808 355
S. Brook Farm Merry Boy D. Brook Farm Salina
¶Brook Farm Spot's Ann 8 309 618 9763 444
S. Beechwood Barrister D. Brook Farm Spot
Nova Farm's Alicia 2d Sr2 310 620 5905 289
S. Nova Farm's Governor 2d D. Nova Farm's Alicia
Sinner's Belle of Fairfield 6 344 688 8979 415
S. Franchester Sinner D. Trojan's Belle of Fairfield

Brown, Dean, Indianola, Ill.

Hawthorn Maxim's Shirley Jr2 292 540 4880 234
S. Hawthorn Golden Maxim D. Victoria Kit
Vermilion Grove Moonbeam Jr3 295 562 7135 328
S. Pine Manor Coronation Kenfleur D. Rose King's Crescent Star

Brown, Lynn R., Bonnie Brook Farm, Waterloo, Iowa

Highland Place Harriet Sr4 324 648 10419 551
S. Gluek Farm Noble Lad D. Highland Place Daisy May

Brown, Wilbur C., Bonnie Brook Farm, Waterloo, Iowa

Bonnie Brook Greta's Ramona Jr2 319 638 7376 342
S. Bonnie Brook Douglas D. Elm Manor's Greta

Bruce, Guy & Son, West Wind Farm, Berrien Center, Mich.

¶Rosalie Girl of Sunnyside Farm 6 365 730 10647 511
S. Barney of Muddy Lane D. Nadia of Sunnyside Farm

Bublitz, Walter J., Mr. & Mrs., Walmar Farm, Olathe, Kans.

¶Gay Helena of Elgercon 5 304 608 8644 349
S. Gayhead's His Godson D. Helena of Elgercon
Walmar Helen Jr2 334 668 7186 340
S. Repelmar Baron Rex D. Gay Helena of Elgercon
Walmar Sunshine Jr2 350 700 9203 448
S. McDonald Farms Glamour D. St. Albans Blend's Sunny
¶X. Y. Z.'s Jenny Lind 6 310 620 10128 440
S. Sooner Royal Booster D. Waveland Cricket

Buck, Laurance M., Brooke's Cross Farm, Baldwin, Md.

Brooke's Cross Delia Sr2 311 622 7114 352
S. Brooke's Cross Resolute D. Chenar's Crusader's Dot
Brooke's Cross Donna Jr2 285 570 5620 291
S. Riegeldale Emory's Count D. Meshach's Dolly
¶Brooke's Cross Electa Jr3 329 658 6033 378
S. Riegeldale Emory's Count D. Ella of Brooke's Cross
¶Brooke's Cross Felicia 6 289 578 6730 329
S. Blakeford Prince D. Sycamore Faye
¶Brooke's Cross Magdelina Jr3 340 680 9430 527
S. Riegeldale Emory's Count D. Marguerita of Brooke's Cross
¶Brooke's Cross Minna 5 308 616 7074 368
S. Blakeford Prince D. Marguerita of Brooke's Cross
¶Brooke's Cross Verbena 5 335 670 7194 315
S. Riegeldale King Maxim's Cherub D. Vera of Brooke's Cross
¶Chenar's Alliance 6 332 664 7455 395
S. Chenar's King Edward D. Chenar's Crusader's Allure
¶Virginia of Brooke's Cross 9 289 578 6772 316
S. Riegeldale King Maxim's Cherub D. Noel's Royal Lass
Willowmere Fair Peace Sr4 358 743 9211 459
S. Fairlawn Peerless Equity D. Willowmere Peaceful
Willowmere Wedding Ring Sr4 364 728 8407 402
S. Fairlawn Peerless Equity D. Willowmere Ringlet

Buckingham, S. McLean, Mount Fair Farm, Watertown, Conn.

Butterfat Folly of Mt. Fair Jr2 365 730 9750 450
S. Butterfat King of Mt. Fair D. Olympus Monita of Mt. Fair
¶Eolia's Neritina Sr3 266 532 9129 385
S. Eolia's Fascinator D. Ladderlook Lady Neritina
¶Far Fields Pristine 5 284 562 9590 429
S. Cathedral Laddie of Far Fields D. High Meadows Dixie
Mount Fair King's Lora 7 336 661 8832 432
S. Hilltop Que Vive King D. Mount Fair Lora
Mt. Fair Noble Hopeful 5 317 624 7110 327
S. Hilltop Heartsease Noble D. Arethusa Farm Hopemore
¶Mt. Fair Noble's Hetty Jr4 257 509 9001 449
S. Hilltop Heartsease Noble D. Golden Harvest Hetty
Olympus' Walicia of Mt. Fair 6 365 730 10246 502
S. Grassland Olympus D. Walicia of Mt. Fair
Viola of Mt. Pleasant View 7 294 578 7402 331
S. Mt. Pleasant View Peterkin D. Violetta of Mt. Pleasant View

Bunce, Earl, Sun-Rich Farm, Montgomery, Mich.

Gilmore's Betsey Jane G. Sr4 365 730 8281 404
S. Villa-Way Carson D. Gilmore's Martha Lue
Gilmore's Edora G. 5 293 586 6788 422
S. Gilmore's Prediction's Emperor D. Gilmore's Elanor J.
Sun-Rich Farms Sue Jr2 312 624 6532 319
S. Franchester Meadow Prince D. Gilmore's Betsey Jane G.

Burdick, Ralph L., San Luis Obispo, Calif.

Polytechnic Foremost Fairy 5 247 494 5451 268
S. Rancho Nicasio Foremost Roanan D. Polytechnic Slogan Fairy

Burgraff, Albert, River View Farm, Lynden, Wash.

River View Betsy 5 300 579 9069 518
S. Baker View Noble Prince D. Woodhaven Belle
River View Jane Jr4 365 730 9770 611
S. Cloverleaf Daisy's Tim D. Woodhaven Jewel
Woodhaven Jewel 7 295 578 8887 432
S. Fircrest Apollo D. Glenloch Melissa

Burk Brothers, Burkdale Farm, Collins, Iowa.

Bettybelle of Stony Run 8 287 574 4492 210
S. Dinamo of Amity Valley D. Royal Lord's Betty
¶Duke's Bettybella Sr3 206 412 4520 211
S. Princess Jane's Duke of Sax D. Bettybelle of Stony Run
Tiny of Old Homestead 6 335 670 10491 506
S. Knollhurst Eagle D. Ladybelle of Old Homestead
Tiny's June of Burkdale Jr3 329 658 10978 498
S. St. Albans Valiant Manitou D. Tiny of Old Homestead

Burnham, Ralph A., Rosymorn Guernsey Farm, Macomb, Ill.

¶Rosymorn Hero's Ella 7 365 730 10235 517
S. St. James Philosopher's Hero D. Marjohnelle Paramount Ella
¶Rosymorn Hero's Imogene Jr4 267 534 6227 285
S. St. James Philosopher's Hero D. Cavalcade's Belle of Grand Mere
¶Rosymorn Lady Lillian Jr4 337 674 8849 462
S. Rock Creek Flash D. Patricia's Lillian
¶Rosymorn Lady Margarett Jr3 365 730 9042 427
S. Rock Creek Flash D. Rosymorn Sunny Margarett

Burns, Arthur C. & Sons, Darby Maple Farms, Milford Center, Ohio

Darby Maple Charline Jr2 365 730 9118 461
S. Welcome-In Chadron D. Lady of Mount Cherry

Butler, C. L., Est., Duamarlyn Farm, Brookfield, Ohio

Chapman Dairy Corking Clara Sr3 317 634 7369 386
S. Raemelton Corking Philosopher D. Commander's Proud Clara

Butler, Ralph & Duane, Duamarlyn Farm, Brookfield, Ohio

Duamarlyn Dimples Sr2 326 652 5400 249
S. Meadow Lodge King's Tonkawa D. Belmont Pat

Butts, Sidney E., Rock Haven Guernsey Farm, Morton, Wash.

¶Iris of Rock Haven 9 289 578 7678 368
S. Hopestead Jewel's Nifty D. Traverdale Iola

Cabell's Incorporated, Cabell's Dairy, Coppell, Texas

Cabell's Betsy Jean 8 295 590 7433 332
S. Humdinger of Primrose D. Marchioness Jean 2d
Cabell's Colonial Joy Jr3 243 486 5758 303
S. Gaylord's Lusty of Fortune D. Cabell's Joyce of Ray
Cabell's Humdinger's Wanda Jr4 274 548 6516 298
S. Gaylord's Lusty of Fortune D. Cabell's Humdinger's Mabel
Cabell's Lady Vanity 6 334 668 7178 298
S. Cooper's Roger D. Cabell's Dorothy of Dora
Cabell's Rexie Jean Jr2 275 550 4345 206
S. Meadow Lodge Rex's Ottawa D. Cabell's Betsy Jean
Royal Blue Bonnet 6 365 730 8422 400
S. Cooper's Ray Royal D. Cabell's Lady Jean

Cady, Irving H., Arcady Farm, Westfield, Mass.

Arcady Heroine Sr3 191 382 5632 231
S. Arcady Hero D. Rockinghorse Duplicate
Ken Glenna 7 346 692 8917 432
S. Coronation Emperor D. Ward's Laughter Biddy

California State Polytechnic College, San Luis Obispo, Calif.

Polytechnic Gem Mirth 7 336 672 12825 561
S. San Carlos Steadfast D. San Carlos Mirth
Polytechnic Harwood Bess Jr2 313 626 7323 367
S. McDonald Farms Harwood D. Winkley's Steadfast Beauty
Polytechnic Harwood Gemina Sr3 365 730 13254 653
S. McDonald Farms Harwood D. Polytechnic Beatra Gem
Polytechnic Harwood Princess Jr3 312 624 7111 352
S. McDonald Farms Harwood D. Polytechnic Steadfast Queen
Polytechnic Harwood Rose Jr2 321 642 9486 399
S. McDonald Farms Harwood D. Polytechnic Roana
Polytechnic Steadfast Kitty 6 356 712 12673 547
S. San Carlos Steadfast D. Polytechnic Slogan's Kitty
Winkley's Foremost Mirth 5 343 686 9930 441
S. Rancho Nicasio Foremost Roanan D. Winkley's Monitor's Mirth
Winkley's Steadfast Beauty Jr4 315 630 6207 316
S. San Carlos Steadfast D. Grenfel Ginger

Callahan, H., Patton Vally Guernsey Farm, Gaston, Oregon

¶Blossom Girl's Petunia C. Jr3 289 578 4285 186
S. Pat's Val Rex Lad D. Annabel's Blossom Girl
Christine of Yaquina Acres 7 320 640 6446 274
S. Wilmar of Prairie Bloom D. Prudent Lad's Evangeline
Hornhaven's Vache Jr2 238 476 2848 161
S. Maple Brook's Caesar D. Maple Brook's Sally's Sylvia
Patton Valley Gilda Sr2 244 488 5708 229
S. Argilla Patriot D. Annabel's Blossom Girl
Patton Valley Shamrock Jr3 307 614 6916 320
S. Arendt's Marion's Viking D. El Pat Valentine
¶Sensation's Leota 5 319 638 8807 485
S. High Valley Joe D. King's Sensation

Campbell, James Herman, Busy Biddy Farms, Huntington, Ind.

Earl's Queen Constance Jr2 365 730 11205 596
S. Golden Arrow Earl D. Memorial Home's Connie

Chafey, Mary, Joh-Arry Farm, Mount Holly, N. J.

Hillside Radiant Lady Jr3 305 610 6983 347
S. Foremost Marine D. Hillside Flower Girl
¶Joh-Arry's Lily-Belle Radiance Jr3 296 588 7712 383
S. Joh-Arry's King's Radiant Sun D. Joh-Arry's Lily-Belle

Chafey, William, Joh-Arry Farm, Mount Holly, N. J.

¶Barnby Moor Fenella Sr4 284 564 7892 339
S. Christie's Honour D. Marshallvale Fenella
¶King's Marsette of Joh-Arry Jr4 291 578 6962 321
S. Gold King's Mars of Mercer D. Joh-Arry Judity

Cheney, A. A. & Cheney, C. B., Trustees, u/will B. Austin Cheney, Falcon's Flight Farms, Litchfield, Conn.

King's Bonny of Mt. Ararat 6 365 730 9284 413
S. Caroline's King D. B. Rose King's Bessie

Child, William C., Valleyside, Woodstock, Conn.

¶Law-Will Golden Glow — Sr4 365 730 9542 401
S. Law-Will Bargen D. Law-Will Gardenia's Gloria
¶Valleyside Bo's Choby — Sr3 365 730 10435 418
S. Hilltop Butterfat Chief D. Valleyside Lado's Bo
¶Valleyside Dearest's Carie — Sr4 296 592 6634 353
S. Hilltop Butterfat Chief D. Valleyside Vocalist's Dearest
¶Valleyside Lucretia's Cretia — 6 283 566 10632 554
S. Hilltop Butterfat Chief D. Valleyside Idette's Lucretia
¶Valleyside Nenonie's Enonie — 5 341 682 9182 414
S. Grassland Edenquel D. Valleyside Eugenia's Nenonie

Crossman, Edgar G., Litchfield, Conn.

Forges Royal Desire — Sr2 308 616 5460 273
S. Forges Royal Victor D. Forges Desire

Diefendorf, Helen H., High Hollow Farm, Newton, N. J.

¶Bright Lad's Inez — 5 312 624 6214 311
S. Bright Lad's Countryman D. May King's Gippy Inez
Bright Lad's Laurel — Sr4 311 622 8015 380
S. Bright Lad's Countryman D. Ultra's Lassie
¶Brookmead's Welcome — 9 344 688 6784 320
S. Langwater Gleeful D. Brookmead's White Lady
Donna Gretchen of High Hollow — Jr2 318 636 6887 317
S. Ideal's King Edward D. Afton's Donna Felisa
Emblem's Eva — 5 271 542 6528 301
S. Blakeford Emblem D. Leeholme Lavender
¶High Hollow's Buttercup — 5 308 616 8064 326
S. Glenburnie Major D. Cherub's Lou of Mondamin
High Hollow's Heiress — 6 365 730 9285 494
S. Mulhocaway Ruth's Herald D. Chetwynde's Hornet Emily
High Hollow's Princess — Sr2 293 586 8244 345
S. Ideal's King Edward D. Plentiful of Rexden
¶High Hollow's Queen — Sr4 306 612 6517 314
S. Rex of Rexden D. Plentiful of Rexden
High Hollow's Rachel — Jr2 365 730 7816 382
S. High Hollow's Bright Lad D. Cherub's Lou of Mondamin
High Hollow's Royal Alice — Jr2 299 598 5119 251
S. Ideal's King Edward D. High Hollow's Heiress
Lady Esther of High Hollow — Sr4 318 636 8535 398
S. N. J. E. S. Strongheart Fan Kelvin D. Vallevue Duplicator's Ada
Major's Betty of Mondamin — Sr2 255 510 7946 341
S. Glenburnie Major D. Cherub's Bonnie of Mondamin
Royal Gold Countess — 6 339 678 7276 367
S. Dinsmore Royal Majesty D. Sharon's Gala Gold Countess
Wilgorlan's Delight — 5 365 730 9085 388
S. Glenheart D. Glenburnie Happy

Graf, V. L., Grafco Farms, Imlay City, Mich.

¶Trixie Kay of Meadow Lane — Jr4 281 562 8044 334
S. Rose's King of Meadow Lane D. Jewel's Trixie of Meadow Lane
¶Trixie's Ruby of Meadow Lane — Jr3 338 676 8952 468
S. Meadow Lane Masterful D. Jewel's Trixie of Meadow Lane

Graybill, John H., Twilight Farm, Lancaster, Pa.

Clarabell Noel of Lindendell — Sr2 359 718 10166 480
S. Noel Top of Hill Girt D. Skyld's Cora of Lindendell
¶Mantua Bellflower — 7 346 692 7203 366
S. Mantua Ranger D. Mantua Lady Bobbe
¶Miracle King's Pearl — Jr3 365 730 10061 525
S. C. F.'s Rilma Miracle King D. Walnut Grove Thelma
¶Sunny Dell's Eileen — 5 365 730 9973 505
S. Whitford's Joe D. Destiny of Sunnyside
Twilight Belle — Jr2 351 702 7679 397
S. Walnut Grove Rilma Bob D. Walnut Grove Verbena
Twilight Blossom — Jr2 327 654 6961 372
S. Fuzzydele's Admiral Harlan D. Boy's Babette of Sunnyside
Twilight Gem — Jr2 365 730 7622 398
S. Paymaster's King of Maple Lane D. Julie of Little Baltimore

Hays, C. Blaine, Hayswood, Corydon, Ind.

¶Hayswood Geraldine — Sr3 338 676 8344 412
S. Hayswood Donald D. Hayswood Buttercup
¶Hayswood Gertrude — Sr3 311 622 10153 429
S. Edroblin's Hayswood Laddie D. Hayswood Eliza

Kelso Future Farmers of America, Kelso, Wash.

Charlotte Ann — Sr2 324 648 7914 394
S. Valley Gem Paramount D. Charlotte of Golden West

Kern County Union High School, Bakersfield, Calif.

Kearney Park Nancy — Jr3 365 730 12884 712
S. Happyholme Prince Royal D. Kearney Park Cleone

King, John R., Greentown, Ind.

Norarl Grace — Jr2 331 662 5736 257
S. Welcome In Forward's Champion D. Norarl Snip

Kubik, John, Shelby, Mich.

¶Lone Creek Pal's Goldie — 5 251 502 6528 328
S. Her-Mil's Pal D. Ranger's Bonnie Golden

LaBroad, F. K., Lone Lane Farm, Amherst, Mass.

¶Pomeroy Meadow Violet — Jr4 228 455 3977 206
S. Hop Brook Serenade's Squire D. Nobleman's Violet of Greenway

Lewis Brothers, Hersman, Ill.

¶Cottonwood's P. Laurinda — Sr3 248 496 6736 306
S. Sedgley Henry D. Jean's Penelope

Mast, Dan, Goshen, Ind.

Royal Faith of Fairfield Farms — Sr2 268 536 7329 318
S. Silver Forest Royal Blend D. Lenita of Hedgeview

Moffett, Lee, High View Farm, Waynetown, Ind.

High View Rose Marie — Jr2 365 730 10680 566
S. Reliant of Liberty Crest D. High View Pride's Rose

Myrin, H. A. W., Kimberton Farms, Phoenixville, Pa.

¶Clora's Point Hostess — Sr3 269 538 5680 252
S. Clora's Point Major D. Clora's Point Ola
¶Daisy of Kimberton — Jr4 324 644 9905 527
S. Daphne's Airflow D. Joan's Amelia
¶Emma's Beatrice — Sr4 285 567 5990 283
S. Bryncoed Peter's Equal D. Sonsie Emma
¶Gwendolyn's Elaine — Sr3 299 597 7711 403
S. Bryncoed Peter's Equal D. Utmost's Gippy Gwendolyn
Kimberton Dawn's Gail — Sr2 309 604 6642 307
S. Clora's Point Strongheart D. Dawn of Soleil
Kimberton Golden Victory — Sr2 340 676 8259 425
S. Prince Victor of Waverly D. Walnut's Brenda
Kimberton Peter's Lorna — Sr2 365 730 7669 392
S. Bryncoed Peter's Equal D. Irma's Amely
Kimberton Strongheart's Sylva — Sr2 313 626 7972 412
S. Clora's Point Strongheart D. Sylvia's Bluebell
¶Mohawk Brenda's Beauty — Jr4 250 498 6808 325
S. Broadwater Mohawk D. Brenda of Soleil
P. V. Betty — Sr4 257 505 7922 347
S. Sheik's P. V. Anthony D. Sheik's P. V. Bessie
¶Queen of Kimberton — Jr3 365 730 10384 506
S. Bryncoed Peter's Equal D. Broadwater Queen Ann's Lace
¶Quintinia's Bonnet — 5 352 701 12206 587
S. Bryncoed Peter's Equal D. Longstoon Quintinia
¶Sylvia's Cecile — Sr4 327 650 8356 464
S. Bryncoed Peter's Equal D. Broadwater Sylvia
¶Vanor's Lucky Legs — 5 233 466 6315 300
S. White Hale's Doc D. Vanor's Play Girl

Nelson, Ben & Son, Cloverlawn Guernsey Farm, Central Point, Oregon.

Cloverlawn's Nona — Jr2 365 730 7702 374
S. Gaylord's Squire's Nonpareil D. Cloverlawn's Pride
¶Cloverlawn's Penny — Jr3 291 582 7018 408
S. Chuckanut Phylbond D. Flora of Home Comfort Farm
¶Cloverlawn's Polly Lass — Jr3 353 706 8880 552
S. Chuckanut Phylbond D. Cloverlawn's Dolly Dell
Cloverlawn's Wilda — Jr2 365 730 10593 527
S. Bonnibell Wistar D. Cloverlawn's Betsy

Nelson, Shirley, Cloverlawn Guernsey Farm, Central Point, Oregon.

¶Cloverlawn's Roxie — Sr4 307 614 8478 443
S. Cloverlawn's Adam D. Olive of Home Comfort Farm

Nook-Dale Guernsey Farm, Incorporated, Clive, Iowa

¶Avis' Frolic of Smithdale — 5 296 592 8749 472
S. Wonder's Premier of Smithdale D. Pride's Avis of Smithdale
Crane Creek's Sunbeam — 11 329 658 10630 514
S. Lady's Rex of Pleasant Valley D. Crane Creek's Buttergirl
Fancy's Trixie of Gold Crest — Sr3 242 484 4861 204
S. Wonder's Baron of Smithdale D. Anna's Fancy of Gold Crest
Highland Place Ann — Sr2 267 534 4604 237
S. Highcroft Disraeli D. Highland Place Fantasy
Iowagold Adeline — Sr3 300 600 7371 355
S. Pine Manor Career D. Faith of Iowagold
Monarch's Hickory Hollow Laura — Jr2 345 690 8989 421
S. Antietam Monarch D. Soldier's Mae of Twin Spruce
¶Nook-Dale Levity — 5 310 620 7091 296
S. Langwater Tyrant D. Mound City Salma

Perry, Ralph H., Maplewood Farm, Ira, Vt.

Maplewood Hornet's Janet — Sr2 317 634 8203 328
S. Fra-Mar Hornet D. Christie's Fern
Maplewood Olive — Sr2 323 646 6977 256
S. Maplewood General D. Lorette of Maplewood

Potts, Claude A., Dot-Cap Stock Farm, Lebanon, Ind.

Dot-Cap's Alice — Jr2 304 608 6562 281
S. Duffield Farouk King D. Crickett's First Daughter
¶Dot-Cap's Cora Lea — Jr3 304 608 7341 351
S. Duffield Farouk King D. Gerard's Baby Cora
Dot-Cap's Judy — Sr2 361 722 10353 502
S. Cesor Bright Maxim D. Gerard's Jody
Dot-Cap's Juno — Jr2 304 608 7789 358
S. Cesor Bright Maxim D. Dot-Cap Farm Myra
Wolfcreek Flossie — Jr2 304 608 6544 341
S. Normandy Sheik D. Wolfcreek Clarabell

Roemer, May E., Duamarlyn Farm, Brookfield, Ohio

¶Sunset Golden Sharon — Sr3 329 658 6209 314
S. Gayhead's Noble D. Sunset Golden Baroness

Roughsedge Brothers, Bloomsburg, Pa.

Bear Haven's Coronation Bonnie — Sr3 365 1095 9095 501
S. Gardenville Coronation King D. Gardenville Convoy's Helena

Shellhouse Brothers, Elm Grove Farm, Menomonie, Wis.

Geraldine Lillian of Elm Grove — Jr2 279 558 4994 249
S. Jene Dan D. Shirley Carol of Elm Grove
¶Irma Marie of Elm Grove — 5 314 628 7880 463
S. Valentino of Fern Hill D. Clara Mae of Elm Grove
Kathleen Lucille of Elm Grove — Jr2 320 640 5766 320
S. Beacon Hill Chancellor D. Irma Marie of Elm Grove
¶Lois Helen of Elm Grove — Jr3 273 546 4354 249
S. Gene Myron of Elm Grove D. Barbara Alice of Elm Grove
Madge Monica of Elm Grove — Jr2 321 642 6054 312
S. Beacon Hill Chancellor D. Patsy Jean of Elm Grove
Margaret Muriel of Elm Grove — Jr2 314 628 6176 304
S. Jene Dan D. Elaine Marion of Elm Grove
¶Marietta Dorothy — Sr3 319 638 5180 314
S. Beacon Hill Chancellor D. Jean Carol of Elm Grove
¶Virginia Mary of Elm Grove — Jr3 282 564 5869 344
S. Gene Myron of Elm Grove D. Lila Joan of Elm Grove

Shields, Randolph, Notla Farms, Culberson, N. C.

Ruayne Illustrator's Patsey — 9 354 1062 7312 342
S. Quail Roost Illustrator D. Patsey of Home Farm

Taylor, Fay E., Wellington, Kans.

Fay's Star Gazer's Pride — Jr4 308 609 7355 352
S. St. Albans Foremost Star Gazer D. Pride's Mae of C. D.
Sunbright Arjol Tiny — Jr3 364 721 9697 525
S. Fairy's Sunbright King D. Cooper's Arjol

Watkins, Charles F., Belton, Mo.

¶Carol of Lakeland — 5 287 574 11374 496
S. Cooper's Superb D. Cora of Lakeland
¶Gem of Lakeland — Jr4 299 598 9316 391
S. Cooper's Superb D. Goldie of Lakeland

Roberta of Lakeland Sr2 365 730 7771 401
S. Betty's Prize of Oak Hill D. Rebecca of Lakeland
¶Rosebud of Lakeland Sr3 365 730 7914 417
S. Cooper's Superb D. Roselind of Lakeland
¶Thelma of Lakeland 6 272 544 8179 402
S. Cooper's Superb D. Toppy of Lakeland

Weldy, Maurice L., Wakarusa, Ind.

Marie's Betty of Cloverleaf Sr2 355 710 9925 494
S. Twin Rocks Butterfat Nobleman D. Marie's Gold Maranda
Maurana Blossom's Azalia Sr3 365 730 12425 562
S. Pine Manor Aztec D. Clearland Cherry Blossom
Maurana's Faithful Sr2 282 564 7496 345
S. Normandy Levity Reliant D. Yellow Creek King's Faithful
May Rose's Patsy Sr4 365 730 12549 592
S. Yellow Creek Meadow Alert D. Mayo's May Rose

¶Valley Set's Flossy 10 303 606 10713 513
S. Fanstay of Oronoko D. Lucile's Amity a Gordon
Valley Set's L. Annabelle 5 256 512 7622 342
S. Langwater Lookwell D. Valley Set's June
Yellow Creek King's Faithful 6 253 454 7950 383
S. Yellow Creek Meadow King D. Dot of Silver Maples
Yellow Creek King's Pansy 6 256 512 6692 306
S. Yellow Creek Meadow King D. Yellow Creek Meadow Lily

Wilcox, Charles J. & Sons, Kenwood Farm, Shelburne, Vt.

¶Ken Evelyn Sr4 320 640 7523 369
S. Coronation Emperor D. Ken Starlight Kate
Ken Foam Sr4 301 602 7629 324
S. Coronation Emperor D. Ken Norma Jane
Ken Glory's Peony Sr2 365 730 5516 250
S. Langwater Vermonter D. Ken Glory
¶Ken Katy 6 318 636 8841 377
S. Mount Hope Raider D. Wild Acres Katherine
¶Ken Lida 8 260 520 5831 276
S. Green Meadow Ambition Chief D. Ken Patience
¶Ken Ona 6 332 664 8693 356
S. Coronation Emperor D. Ken Ora
¶Ken Vt.'s Jane Jr4 350 700 5563 266
S. Langwater Vermonter D. Kenwood's Jane
¶Savery's Sunbeam 7 306 612 6241 309
S. Grafton's Pioneer D. Savery's Sunlight

Wilkie, L. A., Willow Brook Farm, Prairie View, Ill.

¶Bonnie Louise of Willow Brook 8 365 730 8148 475
S. St. James Prince's Boy D. Rosemary of Melvindale
Bonnie's Babe of Willow Brook 6 365 730 9396 568
S. Royal Foremost Vassar D. Bonnie Louise of Willow Brook
Mabel Ann of Willow Brook Jr2 310 620 6686 406
S. Sydney of Willow Brook D. Bonnie's Babe of Willow Brook
¶Willow Brook Rose 5 323 646 8402 425
S. Kenfleur's Dicta Laddie D. Vassar's Gladys

Willow Brook Company, Willow Brook Farms, Catasauqua, Pa.

¶Best Man's Daisy of W. B. 10 365 730 8312 351
S. Willow Brook's Best Man D. Procris' Daisy of W. B.
¶Best Man's Dorothy of W. B. 11 364 728 8413 429
S. Willow Brook's Best Man D. Rilma's Dorothy of W. B.
¶Best Man's Martha of W. B. 9 365 730 10022 470
S. Willow Brook's Best Man D. Sequel's Winsome of W. B.
¶Billy's Cynthia of W. B. 5 311 609 9389 415
S. Willow Brook Regent's Billy D. Best Man's Daisy of W. B.
¶Daisy of W. B. 7 330 654 7795 347
S. Meadow Brook Butterfat Regent D. Procris' Daisy of W. B.
¶Guardsman's Caroline of W. B. Sr3 278 550 6551 311
S. Gwynllan Guardsman D. Hector's Harriet of W. B.
Guardsman's Theda of W. B. Jr2 289 572 7735 386
S. Gwynllan Guardsman D. Best Man's Theresa of W. B.
¶Hector's Bessie of W. B. Sr4 274 548 7175 354
S. Valleywood Hector D. Procris' Sally of W. B.
¶Hector's Daisy of W. B. 7 365 730 10428 455
S. Valleywood Hector D. Best Man's Daisy of W. B.
¶Hector's Elemina of W. B. 5 324 642 8266 397
S. Valleywood Hector D. Procris' Laurel of W. B.
¶Hector's Evelyn of W. B. Sr3 365 730 9585 497
S. Valleywood Hector D. Lindy's Evelyn of W. B.
¶Hector's Laurel of W. B. 7 295 584 7900 413
S. Valleywood Hector D. Procris' Laurel of W. B.
¶Hector's Violet of W. B. 5 365 730 8509 459
S. Valleywood Hector D. Regent's Violet of W. B.
¶Regent's Laurel of W. B. 9 365 730 8396 461
S. Meadow Brook Butterfat Regent D. Highland Laurel
¶Regent's Mattie of W. B. 8 308 606 7035 407
S. Meadow Brook Butterfat Regent D. Procris' Laurel of W. B.
¶Regent's Polly of W. B. 8 286 569 6532 344
S. Meadow Brook Butterfat Regent D. Procris' Laurel of W. B.
¶Regent's Rilma of W. B. 9 314 619 7678 388
S. Meadow Brook Butterfat Regent D. Pride's Rilma of W. B.
¶Royal Lady of W. B. Jr3 314 622 6225 343
S. Coldspring's Hardwick's Royal D. Guardsman's Lilly of W. B.
Royal's Anna of W. B. Sr2 313 626 7094 346
S. Coldspring's Hardwick's Royal D. Hector's Clanna of W. B.
Royal's Jane of W. B. Sr2 324 643 5733 291
S. Coldspring's Hardwick's Royal D. Regent's Jane of W. B.

Wilson, Alfred G., Mrs., Meadow Brook Farms, Rochester, Mich.

¶Meadow Brook Viola Lady 7 278 558 6551 315
S. Cesor General's Lyle D. Fairy Welcome of Rolans

Wilson, Gilbert A., "Thum Gold Guernseys," Deckerville, Mich.

Margret of R. R. R. Farm 7 289 578 6724 266
S. Marjohnelle Champion Kultur D. Maggie of R. R. Reasner

Wing, Raymond E., Twinwing Farm, Putnam, Conn.

¶Maple Curve Sopha 8 295 590 6600 283
S. Horse Shoe Falls Oddmon D. Maple Curve Silver Leaf
¶Twinwing Liberty Pansy 10 303 600 8468 421
S. Maple Curve Independence D. Lanandy Adella's Pride
¶Twinwing Noble Belle 6 313 861 6961 255
S. Grassland Neefus D. Ward's Moretown Barbara
¶Twinwing Noble Della 5 301 738 6527 274
S. Grassland Neefus D. Twinwing Diana
¶Twinwing Valentine Narcissus 6 298 596 10216 478
S. Grassland Paul D. Twinwing Liberty Nadine
¶Twinwing Valentine Sally 5 303 906 10662 438
S. Grassland Paul D. Maple Curve Sarah
¶Twinwing Valentine Susan Sr4 332 664 7537 370
S. Grassland Paul D. Maple Curve Sarah
¶Valleyside Volly's Ellie 9 308 914 9756 410
S. Grassland Edenquel D. Valleyside Ann's Volly

Winkler, Carl J., Mrs., Winkler Farms, Thorntown, Ind.

¶Jason's Proud Lady 10 310 620 9190 408
S. Flothorne's Jason D. Richard's Fair Lady
¶Winkler Farms Anita 8 365 730 13580 650
S. President of Wilson Farms D. Franklin's Perscilla Ann
Winkler Farms Eleanor Jr2 347 694 6698 300
S. Big Springs Queen's Corporal D. Conqueror's Bessie May
Winkler Farms Inella Jr2 345 690 6950 338
S. Big Springs Queen's Corporal D. Winkler Farms Daisy
¶Winkler Farms Irene Jr3 294 588 7217 337
S. Supreme's Royal D. Winkler Farms Daisy
Winkler Farms Mary Jane Jr2 339 678 7284 330
S. Big Springs Queen's Corporal D. Winkler Farms Warrior's Susa
¶Winkler Farms Pride 6 313 626 9693 435
S. Duffield Noble Warrior D. High Way Lady
¶Winkler Farms Redbird 5 365 730 11041 526
S. Duffield Noble Warrior D. Big Springs Redbird
Winkler Farms Sally Jr2 349 698 5969 274
S. Big Springs Queen's Corporal D. Duffield Dasher's Dorothy
¶Winkler Farms Supreme's Anita Jr4 333 666 9223 464
S. Supreme's Royal D. Winkler Farms Anita
¶Winkler Farms Supreme's Ann Sr4 304 608 9913 480
S. Supreme's Royal D. Franklin's Perscilla Ann

Winkler, Herman E., Green Ridge Farm, Lebanon, Ind.

¶Green Ridge Edie Jr2 344 688 8612 381
S. Commodore King D. Cottie's Queen of Eden
¶Green Ridge Faith Jr3 287 574 8504 384
S. St. James Ultimas' Lucky D. Molly of Valdahon

Winston, John L., Mt. Paul Farm, Gladstone, N. J.

Bondwick's Sharon Rose Sr3 365 730 10678 546
S. Bondwick's Prince D. Sharon Rose of Brockton

Winters, A., Win Acres, Wapato, Wash.

Cloverleaf Hope's Jem Sr3 308 616 8132 400
S. Cloverleaf Nancy's Lad D. Nancy's Darigold Hope
Foley Lakes Sally's Girl Sr2 303 606 7848 366
S. Wandamere Matchless D. Foley Lakes Sally
Foley Lakes Susie Jr4 308 616 9355 395
S. Wandamere Matchless D. Foley Lakes Grecia

Winters, Kenneth, Win Acres, Wapato, Wash.

Emerald Way Charmaine Jr3 332 664 7532 390
S. Bonneville Hardy D. Boots' Christy

Wirt, Elmer J., Maple Leaf Farm, Lewiston, Minn.

¶Courageous Nellie of Maple Leaf 10 312 624 8145 331
S. Boulder Bridge Courageous D. Ovation's Nan of Maple Leaf
¶Maple Leaf Penelope 5 315 630 6769 272
S. St. James Rocket's Flash D. Spot's Pride of Maple Leaf
Maple Leaf Thelma Jr2 365 730 9960 438
S. Burton Lane's Sargon Heroic D. Flash's Sally of Maple Leaf
¶Slogan's Bonnie of Maple Leaf 10 356 712 8005 348
S. Boulder Bridge Slogan D. Bonnie of Maple Leaf

Wirt, Elmer J. & Son, Maple Leaf Farm, Lewiston, Minn.

¶Slogan's Sue of Maple Leaf 9 364 728 9211 419
S. Boulder Bridge Slogan D. Sally of Maple Leaf

Wisconsin, University of, Madison, Wis.

U. W. Stella Plebe Sr2 277 554 6640 334
S. Blakeford Plebe D. U. W. Stella Star Brummel

Wood, B. C., Woodcroft Farm, Galesville, Wis.

Contentment of Frenchville 5 365 730 9017 490
S. Guernseydale Pharaoh D. Content of Frenchville
¶Janus' Girl of Frenchville 6 337 669 9360 379
S. Blakeford Janus D. Echo's Lassie of Frenchville
¶Susan Maid of Frenchville 10 365 730 9700 414
S. Guernseydale Ranger D. Susan of Frenchville
Woodcroft Jane Sr2 336 672 8905 322
S. Chedco Reliance D. Janus' Girl of Frenchville
¶Woodcroft Joy Jr3 289 578 5602 293
S. Grassland's Trempealeau Dodge D. Susan Joy of Frenchville
¶Woodcroft Suzzette Sr3 365 730 7741 445
S. Green Meadow Pointer D. Suzette Gold of Frenchville

Wood, Ina L., Woodcroft Farm, Galesville, Wis.

Woodcroft Susie's Gem Jr2 310 620 4840 273
S. Chedco Reliance D. Susie's Gem of Frenchville

Wood, William C., Woodcroft Farm, Galesville, Wis.

Woodcroft Susan Joy Jr2 279 558 5471 249
S. Chedco Reliance D. Susan Joy of Frenchville

Woods, E. C. C., Nutshell Farm, Hanover, Va.

Bunker Hill Jane 7 308 612 5920 270
S. Windsor Maxim Romeo D. June Foremost
¶Jessie of Wilderness Dell 6 356 712 6756 329
S. Fairholm Gunyon D. Quenquagesima
¶Lucille's Ambition 5 306 608 7166 305
S. Cabin Hill Edward D. Lucille of Whippernock
¶Mary Bella of Edgewood 7 317 631 5856 272
S. Dick Cofer D. Butter Cup of Canterbury
¶May Rose Truce 3d's Molly Jr4 343 679 9304 472
S. May Rose Truce 3d D. Rose's Maxim's Molly
¶Nutshell Bee Jr3 326 646 7484 389
S. Bournedale Sensation's Hector D. Belfield Princess
Nutshell Maxim Hope Jr2 365 730 7233 373
S. Blair's Rest Coronet Maxim D. Ester of Guernsey Farm 2d
Nutshell Maxim Lee Jr2 365 730 7799 391
S. Blair's Rest Coronet Maxim D. Lindy Lee of Ellerslie
¶Queen Alfred of Edgewood 9 336 672 7006 323
S. Arthur of Westwood D. Butter Cup of Canterbury

Wright, Dean A., Ninovan Farms, Gordonsville, Va.

Langvalley Bonita 5 306 612 5169 217
S. Langwater Meadow King D. Hardwick's Bonny

Wright, Jesse G., Ninovan Farms, Gordonsville, Va.
¶Glencairne Lady Orange 11 154 308 3609 191
s. Mobjack Glencairne Glamour D. Glencairne Arrogant Mobjack

Wright, Russell, Sagamore Farm, Galien, Mich.
Sagamore Alicia Rosalie Jr2 365 730 9851 518
s. Maple Lawn Farm Abe D. Sagamore Daisy June
¶Sagamore Daisy June 5 365 763 13866 619
s. Frolic of Buchanan D. Sagamore Dasiania

Wrinn, Charles A., Andover, Mass.
¶Twin Valley Doloreca 6 290 580 8116 395
s. Catamount Dan D. Oaks Farm Dolores

Wunsch, Harvey A., Sheboygan, Wis.
Majestic's Togo Veneta Sr2 326 652 6549 324
s. Sedgley Majestic D. Ambitious Togo Venus

Wunsch, H. E. & Sons, Sheboygan, Wis.
O-Ke-Ta-Ke Heir's Maudene Jr4 365 730 8363 418
s. Monogram's Heir of Geloster D. Maud's Blossom of Arlington

Wunsch, Leslie R., Sheboygan, Wis.
Grenfel Corliss' Moonbeam Jr2 365 730 6775 326
s. Grenfel Butterfat Corliss D. Grenfel Butterfat Moonlight
Sunnyshores Baby Snooks Jr3 325 646 9566 455
s. Monarch's Lord Jim D. Noble's Nancy of Sunnyshores
Sunnyshores Barbara Jr2 328 650 9207 436
s. Monarch's Lord Jim D. Sunnyshores Dixie
Sunnyshores Dazzler Jr4 365 730 11655 611
s. Monarch's Prince Rex D. Sunnyshores Snowfly
Sunnyshores Delight 5 348 689 10824 563
s. Monarch's Prince Rex D. Noble's Cherry of Sunnyshores
Sunnyshores Indian Maid Sr3 329 658 9212 347
s. Monarch's Prince Rex D. Daffodil of Sunnyshores
Sunnyshores Larkspur 7 203 406 6304 301
s. Monarch's Prince Rex D. Sunnyshores Jenny
Sunnyshore's Peggy Jr4 365 730 10580 498
s. Monarch's Prince Rex D. Sunnyshores Honeymoon of Floss
Sunnyshores Pollyann 6 312 618 9125 505
s. Monarch's Prince Rex D. Sallie's Bonnie of Lakeside

Yoder, Henry M., Lonewood Guernsey Farm, Kalona, Iowa.
¶Lonewood's Queen Jr3 253 506 5159 202
s. Peters' Benefactor Knight D. Pleasant Ridge Queen
¶Malloy Constant's Charming 6 365 730 11884 505
s. New Hope Leader's Constant D. Gardenius's Esther of Malloy
¶Pleasant Ridge Nellie Sr2 306 592 6110 303
s. Clarlon Adventurer D. Pleasant Ridge Nancy

Young, Bion, Dutch Mill Farm, Pleasant Lake, Ind.
Dutch Mills' Best Bet Jr2 308 616 4874 243
s. Kneipp Springs Flora's Colonel D. Valentine's Betty Lucy
¶Dutch Mill's Bunny R. Jr3 354 708 9083 465
s. Alfacrest's C. A. Renown D. Mildred's Royal Bunny C.
Dutch Mill's Dandy Jr2 363 726 7357 373
s. Kneipp Springs Flora's Colonel D. Dora's Dojo
¶Dutch Mill's Dolly's Dutchess Jr3 292 584 7188 353
s. Dutch Mill's Fritz D. Dutch Mills' Dolly
Dutch Mill's Dot C. Jr2 312 624 7971 366
s. Kneipp Springs Flora's Colonel D. Dutch Mills' Dolly
Dutch Mill's Jeep's Joyce Jr2 322 644 7768 397
s. Alfacrest's C. A. Renown D. Joliett's Jeep
¶Dutch Mill's Velma Jr3 329 658 10280 563
s. Dutch Mill's Fritz D. May Daisy's Valentine
¶May Daisy's Valentine 5 344 688 12998 684
s. Alert of Huff's Hill D. Valentine's May Daisy
¶Valentine's Betty Lucy 9 326 652 8259 423
s. Gilmore's Silvester S. D. Valentine's Lou

Young, Walter L., Grain Meadow Guernsey Farm, Greentown, Ind.
Grain Meadow Evalon Sr2 302 604 7065 340
s. McDonald Farms Irvin D. Grain Meadow Pat

Young, Walter L. & Son, Grain Meadow Guernsey Farm, Greentown, Ind.
Boulder Bridge Unique Jr2 323 646 9125 440
s. Valleywood Valiant Hero D. Boulder Bridge Nonsense
Green Manor Amber Lady Jr2 298 596 6891 347
s. Green Meads King Amber D. Cottage Farm Lady Wistaria

Youngdahl, Raymond L., Keystone Dairy, Brockport, Pa.
Fern's Jane of Maple Lane Farm 9 301 602 9524 491
s. Ted of Maple Lane Farm D. Beauty Fern of Maple Lane Farm
Keystone Beauty's Helen Sr3 293 586 7489 386
s. Flying Hill Royal Majesty D. Phyllis Lady's Pansy Beauty
Keystone Lady's Pansy Jr3 322 644 7350 388
s. Flying Hill Royal Majesty D. Keystone's Royal Lady
Keystone's Dinah Jr3 312 624 9482 451
s. Fern's Hero of Meadowbrook D. Highland Vale's Delia
Keystone's Jody Jr3 365 730 6667 355
s. Flying Hill Royal Majesty D. Jody of Consenvoye
Keystone's Royal June 7 300 600 8331 410
s. Foxburg's Neater's Royal D. Beauty's Golden Phyllis
Keystone's Violet Jr2 298 596 5622 300
s. Flying Hill Royal Majesty D. Keystone Betty's Phyllis
¶Topsy of Fishing Creek 5 312 624 8235 421
s. Maywood Mercury D. Olive of Fishing Creek

Zimmerman, C. Edward & M. K., Silver Lake Farm, Center Square, Pa.
Nance's Speck Face 9 255 510 7761 335
s. Nance's Boy of Edgewood Farm D. Star's Speck Face
Silver Lake Cookie Jr3 304 608 6739 369
s. Gwynllan Junior D. Silver Lake Sallie
Silver Lake Jen Sr3 365 730 12137 583
s. Gwynllan Junior D. Silver Lake M. Princess
Silver Lake Peg Jr2 294 588 7289 427
s. Gwynllan Junior D. Silver Lake Sallie
¶Silver Lake Ultra Myrtle 8 303 606 10276 499
s. Buttonwood Ultra Watts D. Fair Field Marcella

Zink, Elmer L., Mr. & Mrs., Spring Valley, Minn.
¶Maple Leaf Minerva Jr3 298 596 4922 279
s. Burton Lane's Sargon Heroic D. Maple Leaf Norma

Zook, W. H. Dunwoody, Pheasant Hill Farm, Glenmoore, Pa.
¶Dunwoody's Peggy Sr3 289 578 5387 279
s. Golden's Merchant D. Slogan's Rose of Cinchona
¶Golden Moon Beam Jr4 319 638 7860 388
s. Noel's Gold Nugget D. Quincy May Star
¶Gold Nugget's Dame Jr4 318 636 6445 292
s. Noel's Gold Nugget D. Bright Lady of Fashion
¶Honey Bess Sr4 314 628 6896 348
s. Fellowship Fashion's Autocrat D. Quincy May Nell

Zumfelde, Henry, Yorklynn Guernsey Farm, Wauseon, Ohio
Flora Mildred Sr2 285 570 8153 414
s. Nickel Plate Philosopher D. Lassie Bell's Flora
Greta Hallie Jr3 301 602 7253 349
s. Nickel Plate Philosopher D. Bell Greta
Yorklynn Levity Allie Jr2 262 524 4627 199
s. Raemelton Levity Lauren D. Allie's Carolyn Royal
¶Yorklynn Queen Mary Jr4 292 584 7903 309
s. Yorklynn Chief Wauseon D. Maysell's Hays-e-bell

¶Reentries

State Champions

CALIFORNIA

Sr3 HIR Polytechnic Harwood Gemina 983702, 13254 pounds milk, 653 pounds butter fat (730 T. M.). Breeder and owner, California State Polytechnic College, San Luis Obispo.

Jr3 HIR Kearney Park Nancy 1052086, 12884 pounds milk, 712 pounds butter fat (730 T. M.). Breeder, Jim Bianchi & Son, Fresno. Owner, Kearn County Union High School, Bakersfield.

GEORGIA

Jr4 305C 3x Majesty Nosegay 836492, 10323 pounds milk, 558 pounds butter fat (915 T. M.). Breeder and owner, The University of Georgia, Athens.

KENTUCKY

Sr3 305C 2x Reflector's Amber of Manitou 872059, 7425 pounds milk, 374 pounds butter fat (610 T. M.). Breeder, O. M. Miller, Rochester, Ind. Owner, James B. O'Flynn, Owensboro.

SOUTH CAROLINA

Jr3 305C 3x Dukes Dale Joan 908977, 11230 pounds milk, 540 pounds butter fat (889 T. M.). Breeder and owner, R. F. Dukes, Orangeburg.

WASHINGTON

Jr4 HIR River View Jane 860192, 9770 pounds milk, 611 pounds butter fat (730 T. M.). Breeder and owner, Albert Burgraff, Lynden.

WISCONSIN

Jr4 HIR Sunnyshores Dazzler 843845, 11655 pounds milk, 611 pounds butter fat (730 T. M.). Breeder and owner, Leslie R. Wunsch, Sheboygan.

New Buildings For Breeding Coop.

A GROUP of new buildings are being erected by the Southeastern Pennsylvania Artificial Breeding Cooperative, Lancaster, Pa. The project, estimated at a cost of $175,000, will include two bull barns suitable for 40 working sires, feed barn, a teaser cow stable, hospital stall, and a three-floor administration building which will accommodate the offices and laboratories. An endeavor has been made throughout to encourage utmost safety, and maintain convenience and facilitate efficiency.

The territory served by the Association presently includes 12 complete counties and three counties in part located in Southeastern Pennsylvania.

The association has at present 25 sires, serving the four major breeds, and they will be mated to more than 48,000 females this year.

Guernseys to Germany

GEORGE C. ZWILGMEYER, Warrenwood Farm, Blairstown, N. J., donated a bred heifer, Happy Girl of Oak Hill, to the Council of Relief Agencies licensed for operation in Germany. The heifers are to be shipped to that country for the purpose of establishing herds. Mr. Zwilgmeyer believes this might be the first Guernsey to be shipped from America to Germany.

VACCINATED-ACCREDITED NO. 3

C. DOUGLAS DILLON
PRESIDENT

DUNWALKE FARM, INC.

Purebred - Guernseys

FAR HILLS · NEW JERSEY

TELEPHONE: PEAPACK 8-0479

T. B. ACCREDITED 120623

JAMES T. CHRISTIAN
MANAGER

JUNIOR HERD SIRE

Dunwalke Bishop

Sire: HOMINY HILL REX

Born: OCTOBER 22, 1947

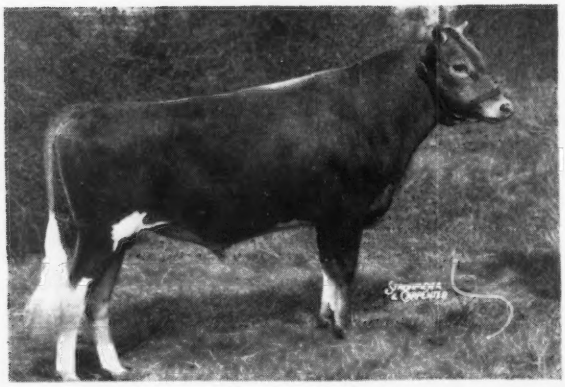

HIS DAM

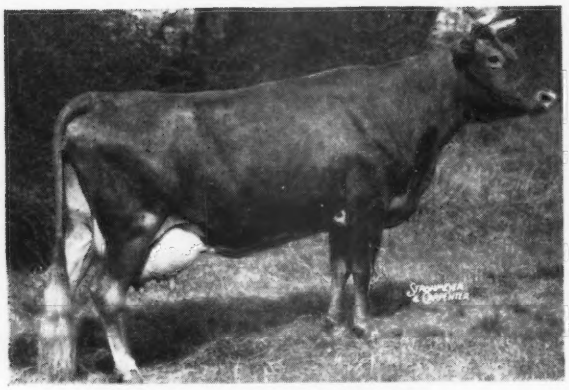

DUNWALKE BONNY QUEEN

9385—462—FFF
12156—592—Sr3—305C—2x
15111—759—Sr4—365C—3x
15430—718—6yrs—365C in 317 days

HIS GRANDDAM

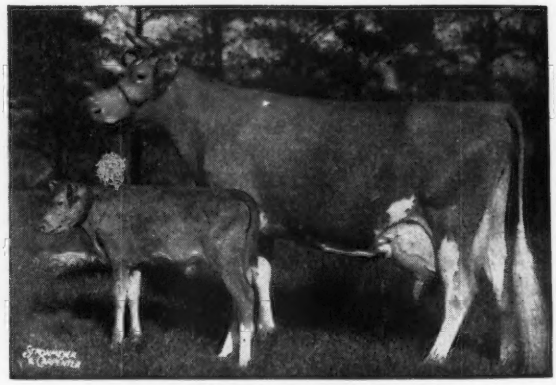

ALFALFA FARM FLUTE

13250—775—GG
16206—962—EE
¶12499—756—Jr4—305C—2x
15961—970—AA

Production • Type • Longevity

Are bred into this young sire.
His first calves just arriving.

GOLDEN GUERNSEY

Season's Greetings

"EVERY COW IN THE HERD ON CONTINUOUS A. R. TEST"

EYE APPEAL

That is What The Sons of Langwater Sentry Have

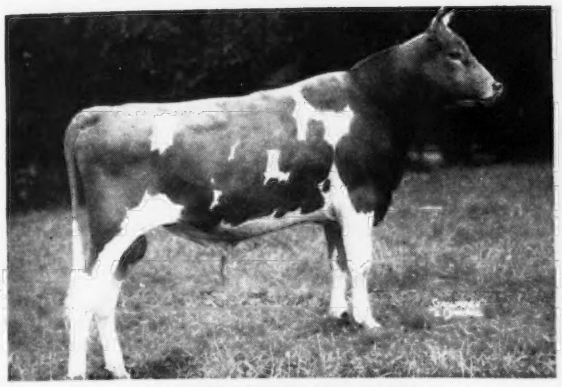

LANGWATER SENTRY

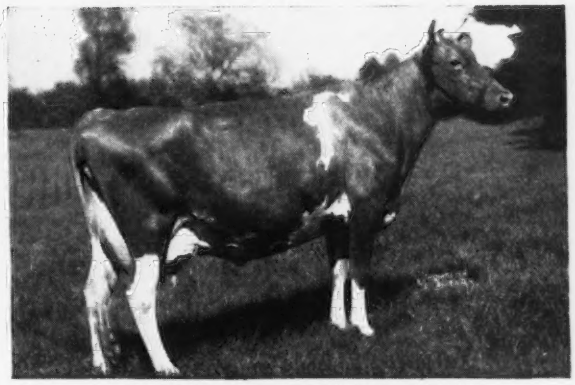

LANGWATER BRIGHTNESS

SENTRY SONS HAVE ABOUT AS MUCH CONCENTRATION OF OLD JEAN DU LUTH CORONET, LANGWATER QUEEN OF THE EAST and SHUTTLEWICK LEVITY AS IT IS POSSIBLE TO GET.

HIS SONS HAVE
SIZE ****INDIVIDUALITY ****AND PLENTY OF
UNIFORM PRODUCTION BACK OF THEM.

TO APPRECIATE A SENTRY SON YOU SHOULD SEE THEM.
A SENTRY SON from our DUCHESS FAMILY will meet the most critical requirements. A card or letter will bring you the pedigrees of these young sires.

HERD FEDERALLY ACCREDITED NO. 43001 — OHIO BANG'S ACCREDITED NO. 4

Raemelton Farm

MANSFIELD, OHIO

GOLDEN GUERNSEY

ROGER A. BLACK, Owner

EDWARD M. BROWN, Superintendent

Yes, We Have Some Bulls For Sale

We always have bulls for sale. We keep and register only bulls from cows that we think are better-than-average brood cows. The others are fed to Mrs. Hill's foxhounds.

It is our policy to sell bulls for delivery when 4 to 5 months old. All are guaranteed to be breeders. If sold without inspection by the buyer they are guaranteed as acceptable individuals. We don't ask excessive prices. We have one breeder who has bought eleven herd sires from us in 15 years, and he has a good herd of Guernseys. We list below nine bull calves on hand now. We expect to sell most of them within the next sixty days.

SOME OF THESE WILL BE IN THE PERFORMANCE REGISTER 10 YEARS HENCE

1. **Tattoo P-52,** born May 23, 1949. Light fawn and white.
   Sire: QUAIL ROOST MASTER MAX (Alberta of Thorn Hill, 14018—840—B, E '48)
   Dam: QUAIL ROOST MAXIM'S GEM, 12767—646—AA
   2nd Dam: Quail Roost Generous, 12976—659—CC

2. **Tattoo P-56,** born June 6, 1949. Dark fawn and white.
   Sire: QUAIL ROOST MASTER MAX
   Dam: WAKEFIELD DOT, 13549—632—A
   2nd Dam: Forest Hill Margaret Hannibal, 16036—691—A

3. **Tattoo P-58,** born June 8, 1949. Light fawn and white—Tops!
   Sire: QUAIL ROOST NOBLE MAXIM, A. R.
   Dam: QUAIL ROOST ROYAL FAITHFUL, 11284—556—G, 6011—234—6yrs in 112 days
   2nd Dam: QUAIL ROOST MAXIM'S HOPE, 10979—568—BB

4. **Tattoo P-59,** born June 20, 1949. About half white. Pleasing individual.
   Sire: FAIRLAWN MAXIM'S IMPRINT, son of Afton's Golden Marie, E '47-'48
   Dam: QUAIL ROOST NOMAX GENEVA, on test as 2-year-old
   2nd Dam: Quail Roost Queen Geneva, 10992—652—C

5. **Tattoo P-65,** born July 19, 1949. Half white. Stylish individual.
   Sire: FAIRLAWN MAXIM'S IMPRINT. 5 daughters fresh and on test.
   Dam: QUAIL ROOST REX PRINCESS, 11019—533—G, 4769—192—7yrs in 102 days
   2nd Dam: Quail Roost May Princess, 11935—548—G

6. **Tattoo P-67,** born July 22, 1949. Light fawn. Little white.
   Sire: ROSE MAXIM MAY KING, A. R.
   Dam: QUAIL ROOST DONNA BUTTERCUP, 10823—561—Jr2—365
   2nd Dam: Maradea Buttercup, 15619—686—AA

7. **Tattoo P-69,** born July 27, 1949. Fawn, very little white.
   Sire: ROSE MAXIM MAY KING, A. R.
   Dam: QUAIL ROOST PRIM ROSETTE, 11878—585—Sr2—365, on retest Sr3
   2nd Dam: Beau's Rose of Invercroft, 14389—648—AA

8. **Tattoo P-77,** born August 28, 1949. Plenty white.
   Sire: FAIRLAWN MAXIM'S IMPRINT, see above
   Dam: QUAIL ROOST LADY ANGIE, on test
   2nd Dam: Quail Roost Faithful Angie, 9464—492—Jr2C

9. **Tattoo P-83,** born September 11, 1949. Light fawn and white.
   Sire: QUAIL ROOST MASTER MAX, see above
   Dam: QUAIL ROOST NOBLE CHRISTINE, 12404—689—Sr3
   2nd Dam: Quail Roost Royal Primrose, 14604—751—E, 16616—817—5yrs—365

We will be glad to forward pedigrees and prices on any of the above.

GOLDEN GUERNSEY

QUAIL ROOST FARMS

FEDERAL ACCREDITED — NORTH CAROLINA BANG'S-FREE CERTIFICATE 11

Q R MAXIM GUERNSEYS

GEO. WATTS HILL
Owner

Rougemont, N. C.

RAY G. GRIFFIN, Supt.
W. W. FITZPATRICK, Mgr.

GREETINGS FROM THE TOPS

DINSMORE TOPPED THE QUAIL ROOST SALE

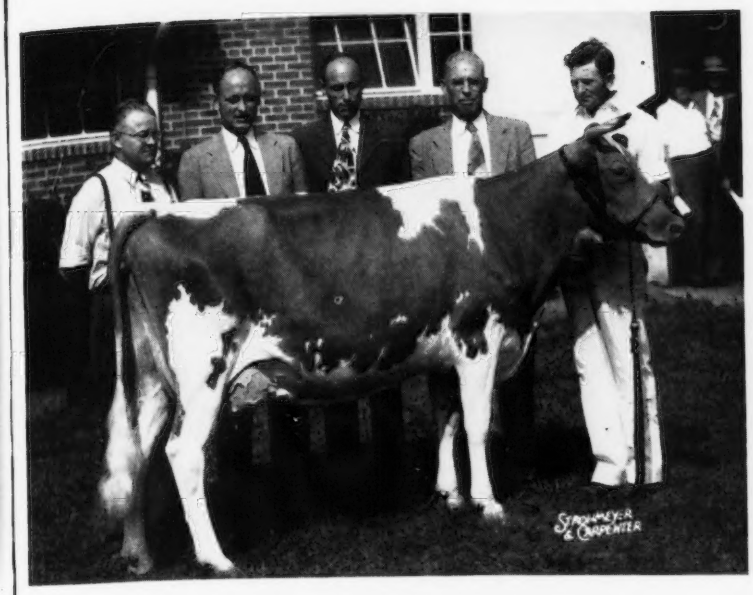

DINSMORE ROYAL MAY
E '49

Grand Champion and 1st Best Udder, West Virginia, Michigan, Kentucky, Tennessee, North Carolina, 3rd Udder, Waterloo, 2nd Udder, International, 1949. Sold, George Watts Hill, $10,000.

12378—524—Sr2
12512—480—Sr4 in 275 days on test

In rear, left to right, Ray Griffin, Superintendent, Quail Roost Farms, Earl Johnson, Charles Johnson and V. C. Johnson of Dinsmore Farms, and Clyde McAdams of Quail Roost. George Watts Hill, owner of Quail Roost and his manager, W. W. Fitzpatrick, were not available at time picture was taken after the sale.

DINSMORE TOPPED THE FLORIDA SALE

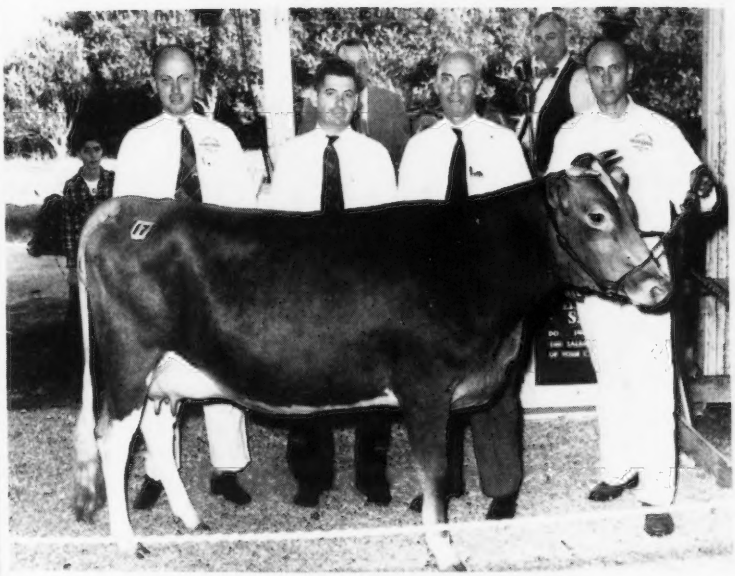

DINSMORE MAXMOST FAZIA

Dropped a heifer calf after the sale by a maternal brother of Royal May (above).

Sire: QUAIL ROOST MAXMOST

Over 65 A. R. daughters, others on test.

Dam: DINSMORE QUEEN FAZIA
11997—580—Jr3—365C

Sold to Ted Alvarez, Jacksonville, Florida for $910.

In rear, left to right, Earl Johnson, Ted Alvarez, V. C. Johnson, and Charles Johnson. Last year another daughter of Maxmost topped the Florida Sale.

DINSMORE TOPPED THE MACON, GEORGIA, SALE

DINSMORE GARFIELD BALLERINA—dropped November 2, 1946, sold to Mr. Dennis Manis of Griffin, Georgia. She was due to calve December 10, 1949, to service of Dinsmore Juryman, a maternal brother of Royal May (above). She was out of a paternal sister of Royal May.

GOLDEN GUERNSEY

FEDERAL ACCREDITED 57790 — J. B. LANOUX, Herdsman — NEGATIVE TO BANG'S

Dinsmore Farms • *10 miles north of Jacksonville Near U. S. 1.* • **Dinsmore, Florida**

V. C. JOHNSON — EARL A. JOHNSON — CHARLES F. JOHNSON — BRADY S. JOHNSTON

The 25th Guernsey Sale

TRENTON, NEW JERSEY
Thursday, May 18, 1950

Selections have been started and are still under way. We believe the bull calf, COLDSPRING'S BEAUTY'S NOBLE KING, dropped July 24, 1949, (Coldspring's Romulus Noble—Vallevue Butterfat Beauty) should go to a group of far-sighted breeders where he will be given the opportunity his breeding warrants.

HIS DAM

◀ **VALLEVUE BUTTERFAT BEAUTY** (E '47-'48)
11994—619—GG, 16578—831—A, 18914—937—AA
Dropped March 25, 1935, died July 29, 1949.

Produced 12 calves. 5 A. R. daughters, 3 P. R. sons. 6th daughter just finished, 7th on test.

2 sons in the herd.
Sire: Hilltop Butterfat
Dam: Valor's Beauty

Gr. Ch., Md., Ill., 1934, winning over Mary Lilian.
Gr. Ch., N. D. S., 1935. 2 A. R. daughters.

FOUR BEAUTY DAUGHTERS

HIS PATERNAL GRANDDAM AND MATERNAL SISTER

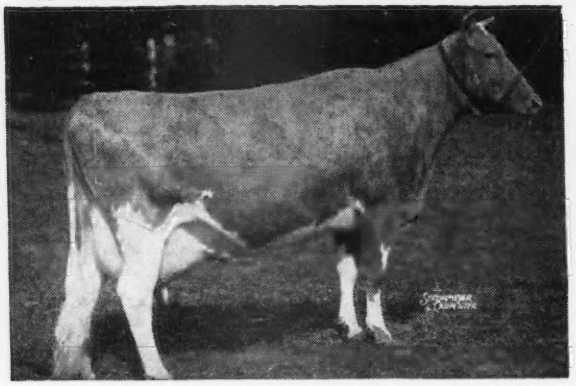

COLDSPRING'S HARDWICK'S BEAUTY (E '47-'48-'49)
12066—559—GG, 14492—642—B, 17614—824—6yrs.
Sire: Hardwick's Royal. Dam of Coldspring's Romulus Royal, $14,200, Ch., Atlantic Rural Exposition, 1949, sire of winning Sr. & Jr. Get; Coldspring's Romulus Noble, A. R. (sire of Coldspring's Beauty's Noble King) and Coldspring's B. R. Bella, 16382—764—Sr2C (pending) E '49.

HIS FULL SISTER

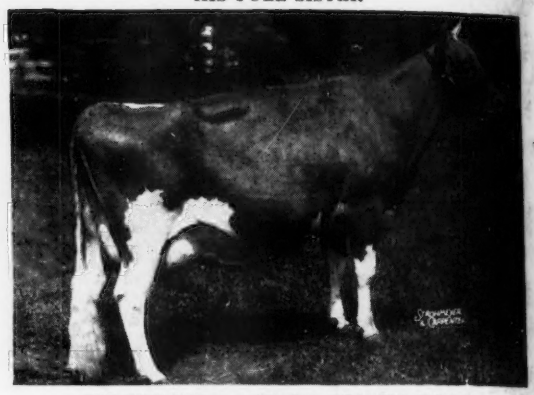

COLDSPRING'S NOBLE'S BEAUTY (VG '47)
10437—563—Jr2—12999—738—Sr3C
Sire: Coldspring's Romulus Noble
Dam of Coldspring's Valor's Noble, herd sire at Clearview.

HIS THREE-QUARTER SISTERS

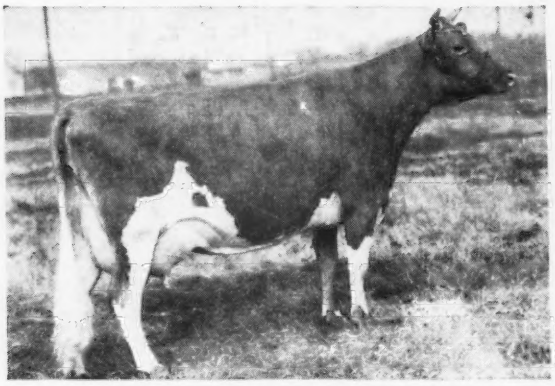

COLDSPRING'S ROMULUS' BEAUTY (E '47-'49)
10783—609—GG, 14374—746—C
1 A. R. daughter
Sold for $16,500.

COLDSPRING'S ROMULUS' BUNNY (E '47-'48-'49)
12525—646—GG, 12912—705—Sr4C
Dam of Coldspring's Noble's Brilliant, $8,500, to Langwater.
His daughters are most promising.

Blakeford consigns ONE OF THEIR TOP COWS. Consignments have been promised from Brian Boru, Copper Gate, Hominy Hill, Two Brooks and Wilgorlan, to date, on one day's inspection with Guy Harmon. More details in January 1 Journal.

OTHER SALES

LOUIS MERRYMAN'S 73RD SALE, Maryland State Fair-grounds, Monday, January 30, 1950.
BLAKEFORD YORKSHIRE SIRE, Maryland State Fair-grounds, Tuesday, January 31, 1950.
LOUIS MERRYMAN'S 74TH SALE, Maryland State Fair-grounds, Monday, April 17, 1950.
11TH QUAIL ROOST MAXIM SALE, Rougemont, N. C., Monday, May 1, 1950.
THE 2ND McDONALD SALE, Cortland, N. Y., Saturday, May 20, 1950.

For Catalogs Write . . . **The LOUIS McL. MERRYMAN & SONS, Inc.** Telephone Cockeysville 57 **SPARKS, MARYLAND**